



ADDENDUM NO. 2

Greater New Haven Water Pollution Control Authority

2016 Collection System Assessment and Rehabilitation –
Chapel Street Project
Project No. SSR 2016-01

TO: ALL PLAN HOLDERS
DATE: February 24, 2016

This addendum shall be attached to the Contract Documents by each bidder. Each bidder shall acknowledge receipt of this Addendum by entering the Addendum number and date received in the space provided in Section §102-20 Itemized Proposal.

The Specifications and Contract Documents are hereby modified as follows:

1. Modification to Section §102-20 Itemized Proposal

Replace Schedule of Bid Items with the enclosed pages.

The size of the existing pipe on Kensington Street is 25"x37" Brick. GNHWPCA has revised the project's bid items and quantities as shown on the enclosed Schedule of Bid Items (Revised 2/24/2016). Pipe segment between manholes NBU11M0964 and NBU11M0965 (43 LF) has been removed from the contract.

2. Modifications to Appendix D. Schedule of Sewers to be Rehabilitated

Replace existing schedule with the enclosed schedule revised 2/24/2016.

3. Modifications to Appendix E. Contract Drawings

Replace Sheet No. 4 with the enclosed drawing revised 2/24/2016.

- END OF ADDENDUM No. 2 -

ADDENDUM No. 2 ISSUED BY:

GREATER NEW HAVEN WATER POLLUTION CONTROL AUTHORITY

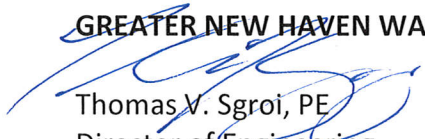
Thomas V. Sgroi, PE
Director of Engineering



Schedule Of Bid Items

ITEM NUMBER	ESTIMATED QUANTITY	UNIT	ITEM WITH UNIT PRICE WRITTEN IN WORDS	UNIT BID PRICE		AMOUNT BID	
				DOLLARS	CTS	DOLLARS	CTS
205	30	CY	Cubic Yard Trench Excavation and Backfill For - _____	_____	_____	_____	_____
407	50	SY	Square Yard Bituminous Concrete Trench Repair Class 2, Thickness 4 inches For - _____	_____	_____	_____	_____
516	1	LS	Lump Sum Sanitary Sewer Flow Control and Bypass Pumping For - _____	_____	_____	_____	_____
518.01.2	895	LF	Linear Foot Sanitary Sewer Hydraulic Cleaning (Heavy) 30"x45" Brick Sewer For - _____	_____	_____	_____	_____
518.01.3	596	LF	Linear Foot Sanitary Sewer Hydraulic Cleaning (Light) 25"x37" Brick Sewer For - _____	_____	_____	_____	_____
518.01.4	1481	LF	Linear Foot Sanitary Sewer Hydraulic Cleaning (Light) 20"x30" Brick Sewer For - _____	_____	_____	_____	_____
518.01.6	990	LF	Linear Foot Sanitary Sewer Hydraulic Cleaning (Light) 18" VCP For - _____	_____	_____	_____	_____



Schedule Of Bid Items

ITEM NUMBER	ESTIMATED QUANTITY	UNIT	ITEM WITH UNIT PRICE WRITTEN IN WORDS	UNIT BID PRICE		AMOUNT BID	
				DOLLARS	CTS	DOLLARS	CTS
518.01.8	560	LF	Linear Foot Sanitary Sewer Hydraulic Cleaning (Light) 12" VCP For - _____ _____	_____	_____	_____	_____
520.01.2	895	LF	Linear Foot 30"x45" Sanitary Sewer CIPP Lining For - _____ _____	_____	_____	_____	_____
520.01.3	596	LF	Linear Foot 25"x37" Sanitary Sewer CIPP Lining For - _____ _____	_____	_____	_____	_____
520.01.4	1481	LF	Linear Foot 20"x30" Sanitary Sewer CIPP Lining For - _____ _____	_____	_____	_____	_____
520.01.6	990	LF	Linear Foot 18" Sanitary Sewer CIPP Lining For - _____ _____	_____	_____	_____	_____
520.01.8	560	LF	Linear Foot 12" Sanitary Sewer CIPP Lining For - _____ _____	_____	_____	_____	_____
520.10	134	EA	Each Re-establish House Service Connections For - _____ _____	_____	_____	_____	_____



Schedule Of Bid Items

ITEM NUMBER	ESTIMATED QUANTITY	UNIT	ITEM WITH UNIT PRICE WRITTEN IN WORDS	UNIT BID PRICE		AMOUNT BID	
				DOLLARS	CTS	DOLLARS	CTS
520.11.1	20	EA	Each Cut Protruding (Clay/Plastic) Taps For - _____	_____	_____	_____	_____
520.11.2	10	EA	Each Cut Protruding (Concrete) Taps For - _____	_____	_____	_____	_____
520.11.3	10	EA	Each Cut Protruding (DI/CI) Taps For - _____	_____	_____	_____	_____
522.02	895	LF	Linear Foot Sanitary Sewer CCTV Inspection, 30"x45" Brick For - _____	_____	_____	_____	_____
522.03	596	LF	Linear Foot Sanitary Sewer CCTV Inspection, 25"x37" Brick For - _____	_____	_____	_____	_____
522.04	1481	LF	Linear Foot Sanitary Sewer CCTV Inspection, 20"x30" Brick For - _____	_____	_____	_____	_____
522.06	990	LF	Linear Foot Sanitary Sewer CCTV Inspection, 18" VCP For - _____	_____	_____	_____	_____



Schedule Of Bid Items

ITEM NUMBER	ESTIMATED QUANTITY	UNIT	ITEM WITH UNIT PRICE WRITTEN IN WORDS	UNIT BID PRICE		AMOUNT BID	
				DOLLARS	CTS	DOLLARS	CTS
522.08	560	LF	Linear Foot Sanitary Sewer CCTV Inspection, 12" VCP For - _____ _____	_____	_____	_____	_____
523.03	30	VF	Vertical Foot Reconstruct Sanitary Sewer Manhole For - _____ _____	_____	_____	_____	_____
971	1	LS	Lump Sum Maintenance and Protection of Traffic For - _____ _____	_____	_____	_____	_____
971.01	1	All	Allowance Traffic Men For - Thirty Thousand Dollars and No Cents _____	\$ 30,000	. 00	\$ 30,000	. 00
975	1	LS	Lump Sum Mobilization For - _____ _____	_____	_____	_____	_____
BASE BID							
TOTAL OR GROSS SUM IN WORDS: _____						\$ _____	
						IN FIGURES	

Signature of Bidder: _____ Dated: _____

Printed Name: _____

Name of Firm: _____

APPENDIX D

Schedule of Sewers to Be Rehabilitated

**PROJECT: 2016 COLLECTION SYSTEM ASSESSMENT AND
REHABILITATION**

GNHWPCA PROJECT NO. SSR 2016-01

SSR 2016-01 : Schedule of Sewers to be Cleaned, CCTV Inspected and Rehabilitated

Street	Upstream Manhole	Downstream Manhole	Cleaning	CCTV	CIPP	Diameter (in)	Length (lf)	No. laterals	Sheet Number
CHAPEL	NBU11M1145	NBU11M0748	X	X	X	30X45	279	5	1
CHAPEL	NBU11M0748	NBU11M0426	X	X	X	30X45	278	5	1
CHAPEL	NBU11M0426	NBU11M0427	X	X	X	30X45	270	8	1
CHAPEL	NBU11M0427	NBU10M0707	X	X	X	30X45	70	2	1
CHAPEL	NUN04M0702	NUN04M0703	X	X	X	20X30	218	10	2
CHAPEL	NUN04M0703	NUN04M0704	X	X	X	20X30	58	4	2
CHAPEL	NUN04M0704	NUN04M0861	X	X	X	20X30	154	6	2
CHAPEL	NUN04M0861	NUN04M0832	X	X	X	20X30	223	6	2
CHAPEL	NUN04M0832	NUN04M0833	X	X	X	20X30	224	5	2
CHAPEL	NUN04M0833	NUN04M0838	X	X	X	20X30	24	0	2
ORCHARD	NBU11M0973	NBU11M0975	X	X	X	20X30	209	7	3
ORCHARD	NBU11M0975	NBU11M1061	X	X	X	20X30	205	8	3
ORCHARD	NBU11M1061	NBU11M1144	X	X	X	20X30	206	5	3
KENSINGTON	NBU11M0964	NBU11M0965	X	X	X	20X30	43	0	4
KENSINGTON	NBU11M0965	NBU11M0970	X	X	X	25X37	165	6	4
KENSINGTON	NBU11M0970	NBU11M1060	X	X	X	25X37	168	4	4
KENSINGTON	NBU11M1060	NBU11M1142	X	X	X	25X37	263	6	4
ARTIZAN	NEA02M0036	NEA02M0367	X	X	X	12	87	2	5
ARTIZAN	NEA02M0367	NEA02M0037	X	X	X	12	92	2	5
ARTIZAN	NEA02M0037	NEA02M0366	X	X	X	12	104	2	5
ARTIZAN	NEA02M0366	NEA02M0038	X	X	X	12	47	0	5
ARTIZAN	NEA02M0038	NEA02M0039	X	X	X	12	195	4	5
ARTIZAN	NEA02M0039	NEA02M0021	X	X	X	12	38	0	5
FARREN	NQL04M0389	NQL04M0390	X	X	X	18	415	18	6
FARREN	NQL04M0390	NQL04M0391	X	X	X	18	363	18	6
FARREN	NQL04M0391	NQL04M0559	X	X	X	18	71	1	6
FAIRVIEW	EMG03M0019	EMG03M0128	X	X	X	18	104	0	7
FAIRVIEW	EMG03M0128	Pump station	X	X	X	18	37	0	7

APPENDIX E

Contract Drawings

**PROJECT: 2016 COLLECTION SYSTEM ASSESSMENT AND
REHABILITATION**

GNHWPCA PROJECT NO. SSR 2016-01

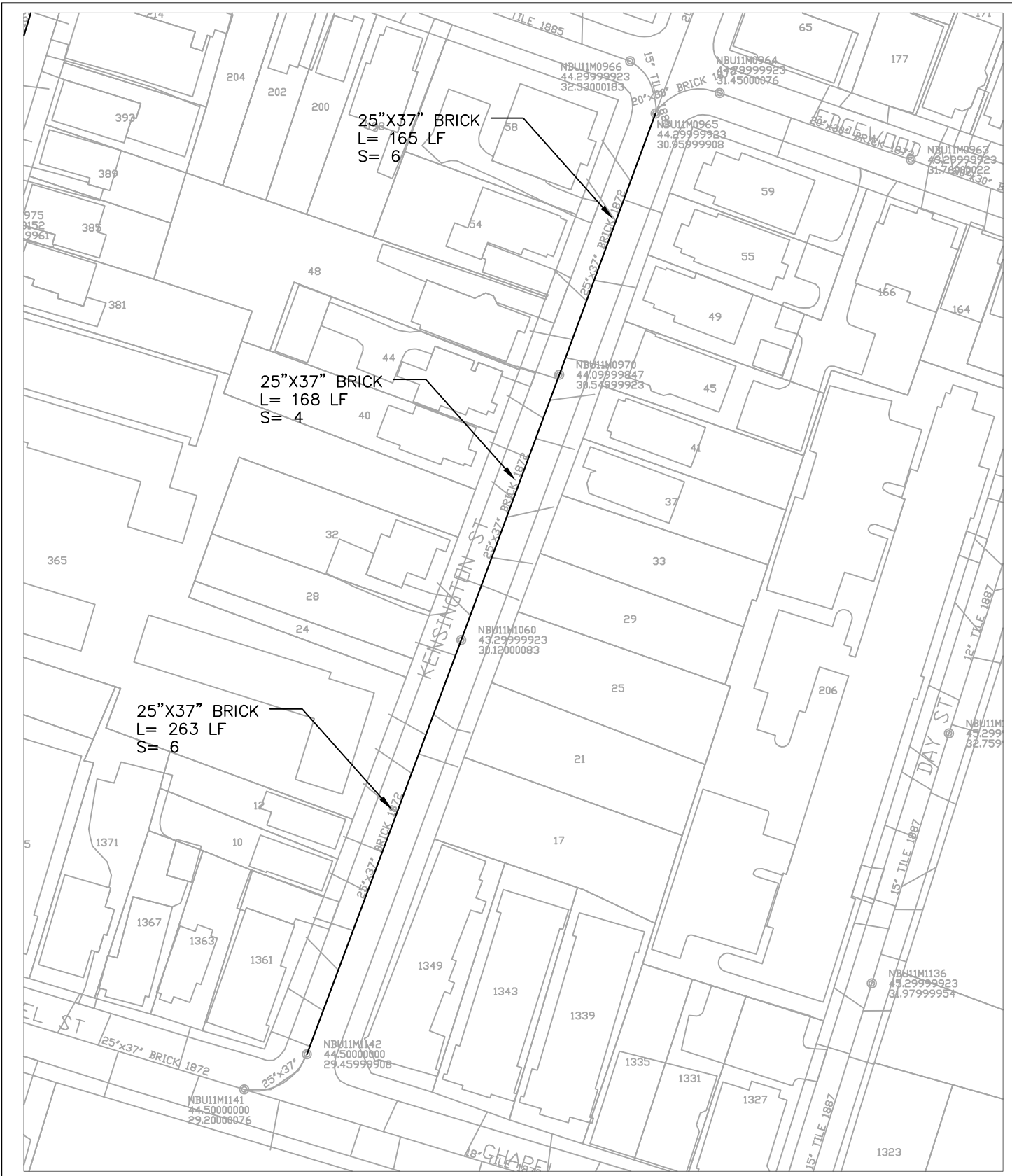

REVISED DRAWING - ADDENDUM NO. 2

PLAN
1" = 80'

LEGEND

L= LINEAR FEET OF PIPE
S= No. OF SERVICE LATERALS PRESENT



Greater New Haven Water Pollution Control Authority
ENGINEERING DEPARTMENT
260 East Street
New Haven, CT 06511
(203) 466 5280 p (203) 722-1564 f

Drawn By: RC Approved By: TS Date: REV. 2/24/2016

**2016 COLLECTION SYSTEM
ASSESSMENT AND REHABILITATION -
CHAPEL STREET PROJECT**

Project No.: SSR 2016-01 Sheet No.: 4 of