



Greater New Haven Water Pollution Control Authority

260 East Street, New Haven, CT 06511 203.466.5280 p 203 772.2027 f www.gnhwpc.com

Greater New Haven Water Pollution Control Authority
New Haven, Connecticut

Plans and Specifications for the Construction of

CWF 2016-03

West River CSO Improvement Project

CWF 2016-03 - ADDENDUM No. 7

April 19, 2018

General

The attention of bidders submitting proposals for the above referenced project is called to the following Addendum to the Contract Plans and Specifications. The items set forth herein, whether of omission, addition, substitution, or clarification are all included in the proposed work.

This Addendum consists of 4 pages. This Addendum includes a Correction in Addendum No. 6, and the Addition of a Note for Regulator 004 Area and the Addition of Laydown Areas near Regulators 003 and 006.

Inclusion of this Addendum and all other Addenda must be acknowledged by inserting its number, CWF 2016-03 – Addendum 7, and dates received, on page 11 of 12 of Section 102-20 Itemized Proposal in the Bid Documents. Failure to acknowledge any or all addenda in the above-specified bid may be cause for rejection of the bid by the Owner on grounds that it is not responsive.

Correction

Please be advised that under **General** in Addendum No. 6, the last paragraph incorrectly identified the addendum as Addendum “5”. The Addendum to be acknowledged along with all previous Addenda should be Addendum “6”.

Addition of Note

The area around Regulator 004 shall have temporary chain link fencing installed to separate construction activities from Park activities.



Greater New Haven Water Pollution Control Authority

260 East Street, New Haven, CT 06511 203.466.5280 p 203 772.2027 f www.gnhwpc.com

Addition of Laydown Areas

GNHWPCA has obtained permission from the City of New Haven Parks Commission the opportunity to utilize a portion of Parks Land adjacent to Regulator 003 and one adjacent to Regulator 006. These areas are shown schematically on pages 3 and 4 of this Addendum. To utilize these areas, the Contractor must provide the following:

- Include the City of New Haven Parks Commission and Parks Department as Additional Insured and Certificate Holder on the Certificate of Insurance for the project.
- Pedestrians shall be given Right-of-Way as contractor moves equipment into and out of the laydown areas.
- Laydown Areas and the access areas are to be kept neat and clean from dirt and debris.
- Provide Temporary Chain Link Fence around areas to separate construction activities from park activities.
- Provide sedimentation and erosion control measures to prevent runoff from the laydown areas getting onto the Park lands.
- Restore all areas disturbed by construction activities to original or better condition.
- At Regulator 003 – Parking Lot Area, Re-grade parking area then resurface with an additional 1" thickness of $\frac{3}{4}$ " processed stone.
- At Regulator 006 – Grass Area Adjacent to Sidewalk, Replace Concrete Sidewalk adjacent to the Lay Down Area, from the entrance to the park alongside the full length of the staging area. Protect Curb during construction and replace any damaged curb along the roadway.

GNHWPCA

Requested Temporary Storage Area
West River Memorial Park at Route 1

Requested Temporary Storage Area
East End of Parking Lot
Approximately 60' X 60'
Remaining Parking 6 to 7 Spaces

Construction Area

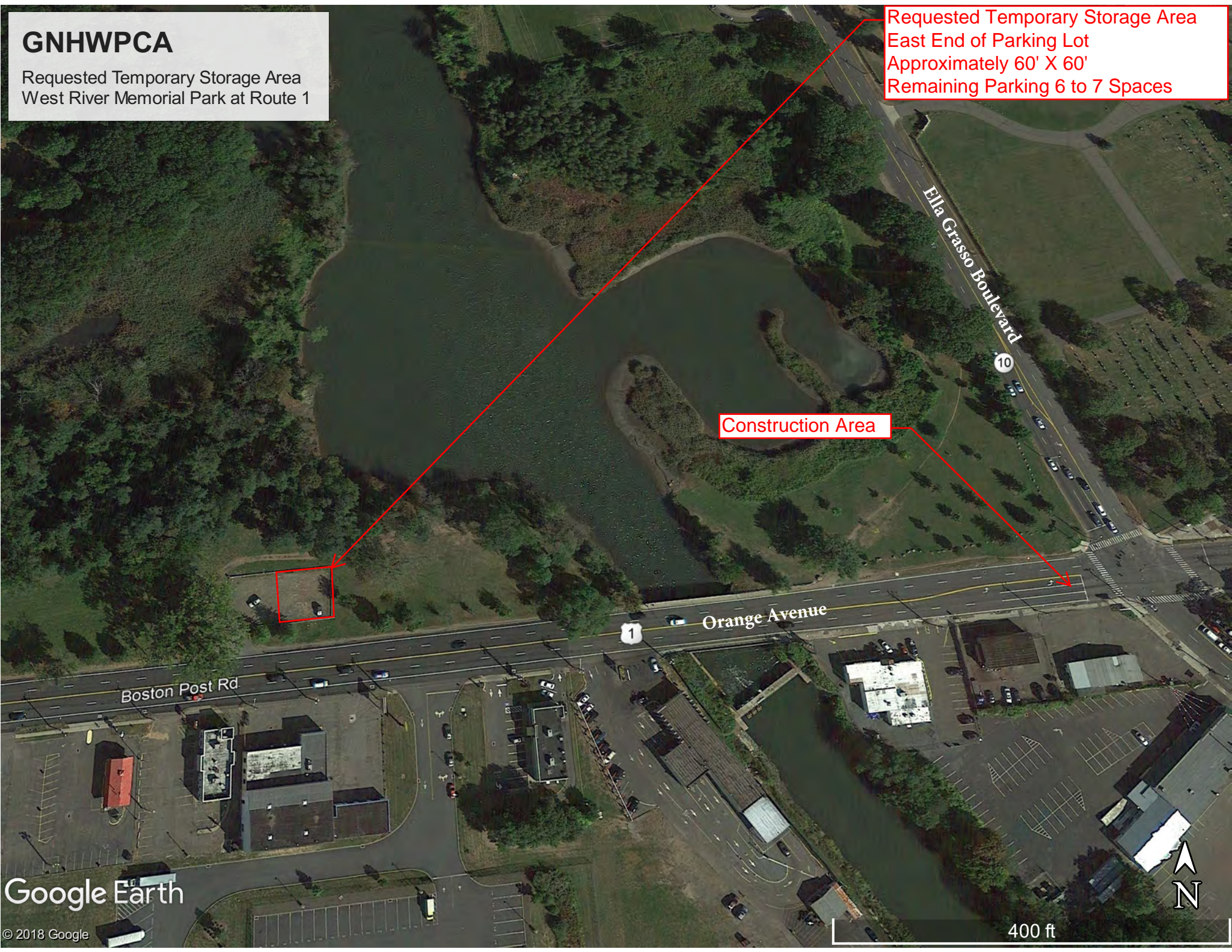

GNHWPCA

Requested Temporary Storage Area
Edgewood Park along Whalley Avenue

Requested Temporary Storage Area
North Edge of Park along Whalley Av
Approximately 20' X 150'
Park Side of Sidewalk

Construction Area

Edgewood Park Entrance

Fitch Street

Jewell St

Whalley Ave

