

CONSTRUCTION NOTIFICATION

WORK IN YOUR NEIGHBORHOOD



PROJECT SSR 2021-04: 2021 CIPP LINING REHABILITATION

PROJECT AREA: NEW HAVEN – WARDS 1, 2, 6, 7, 9, 10, 19, 21 AND 22

PROJECT OVERVIEW

This Project will use Cured-in-place Pipe (CIPP) technology to rehabilitate and reinforce approximately 25,800 linear feet of sanitary sewer pipe built prior to 1900. Pipes vary from 12" diameter cement and tile pipes to 23"x37" brick sewers. Work is prioritized based on location, including addressing previously separated combined sewers where it appears that some storm lateral connections were not properly abandoned. Work is being done in Downtown New Haven, along portions of Orange St, Whitney Ave, College St, Temple St, Grove St, Chapel St, Munson St, Prospect St, State St, Bradley St, Lawrence St, Livingstone St and Willow St. Project plans and limits are posted and available for review at: <https://gnhwpcapca.com/gnhwpcapca-pipe-lining-program/>.

BENEFITS

- Rehabilitates aging infrastructure.
- Allows for increased sewer flow capacity.
- Reduces potential of damage to sewers from future utility construction projects.

IMPACTS

- Some traffic and parking impacts are expected but for no more than a day or two per segment.
- Signs and fencing will be erected to maintain safety.
- Traffic will be guided by construction signs and police/flagman as required per City/State requirements
- Notices will be handed to nearby residents providing additional information/guidance on how to prevent potential sewer and styrene odors from potentially back drafting into homes. For more information on styrene see: [Styrene-Odor-Information](#)

TIMING AND COORDINATION

Construction Start: March 2022

Duration: The entire project is expected to take approximately 3 months.

Schedule: Mon-Fri from 7 am to 7 pm

**Due to dynamics of construction schedule, weather and o factors, dates and times are subject to change.*

FOR MORE INFORMATION

Contact the Engineering Department
at: 203-466-5280

engineering@gnhwpcapca.com

or, visit the GNHWPCA website at
www.gnhwpcapca.com

Sewer Emergencies (24/7) Call: 203-466-5260



PLAN
NTS

LEGEND

L= LINEAR FEET OF PIPE
S= No. OF SERVICE LATERALS PRESENT



Greater New Haven Water Pollution Control Authority
ENGINEERING DEPARTMENT
260 East Street
New Haven, CT 06511
(203) 466 5280 p (203) 722-1564 f

Drawn By: RC Approved By: TS Date: 7/13/2021

**2021 COLLECTION SYSTEM ASSESSMENT AND
CIPP REHABILITATION**

Project No.: SSR 2021-04 Sheet No.: MAP KEY of

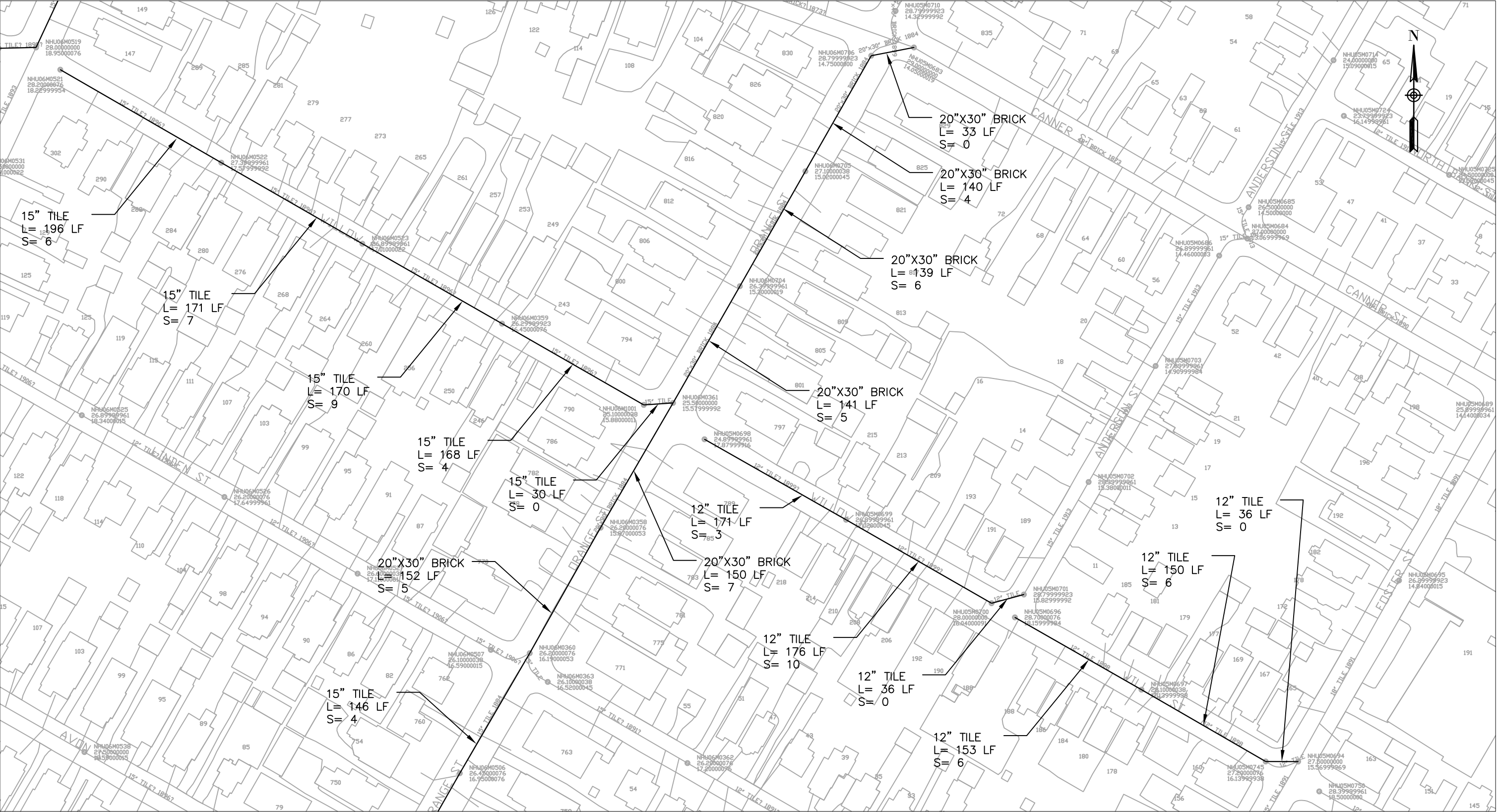

NTC:
A GNHWPCA REPRESENTATIVE SHALL BE PRESENT DURING THE
CLEANING/CCTV INSPECTION OF THE SEWER SEGMENTS HIGHLIGHTED
IN THIS SHEET. PLEASE CONTACT LUIGI DIMONACO, GNHWPCA
CONSTRUCTION ADMINISTRATOR AT 203-466-4182.

PLAN

1" = 100'

LEGEND

L= LINEAR FEET OF PIPE
S= No. OF SERVICE LATERALS PRESENT



Greater New Haven Water Pollution Control Authority
ENGINEERING DEPARTMENT
260 East Street
New Haven, CT 06511
(203) 466 5280 p (203) 722-1564 f

Drawn By: RC Approved By: TS Date: 7/13/2021

2021 COLLECTION SYSTEM ASSESSMENT AND
CIPP REHABILITATION

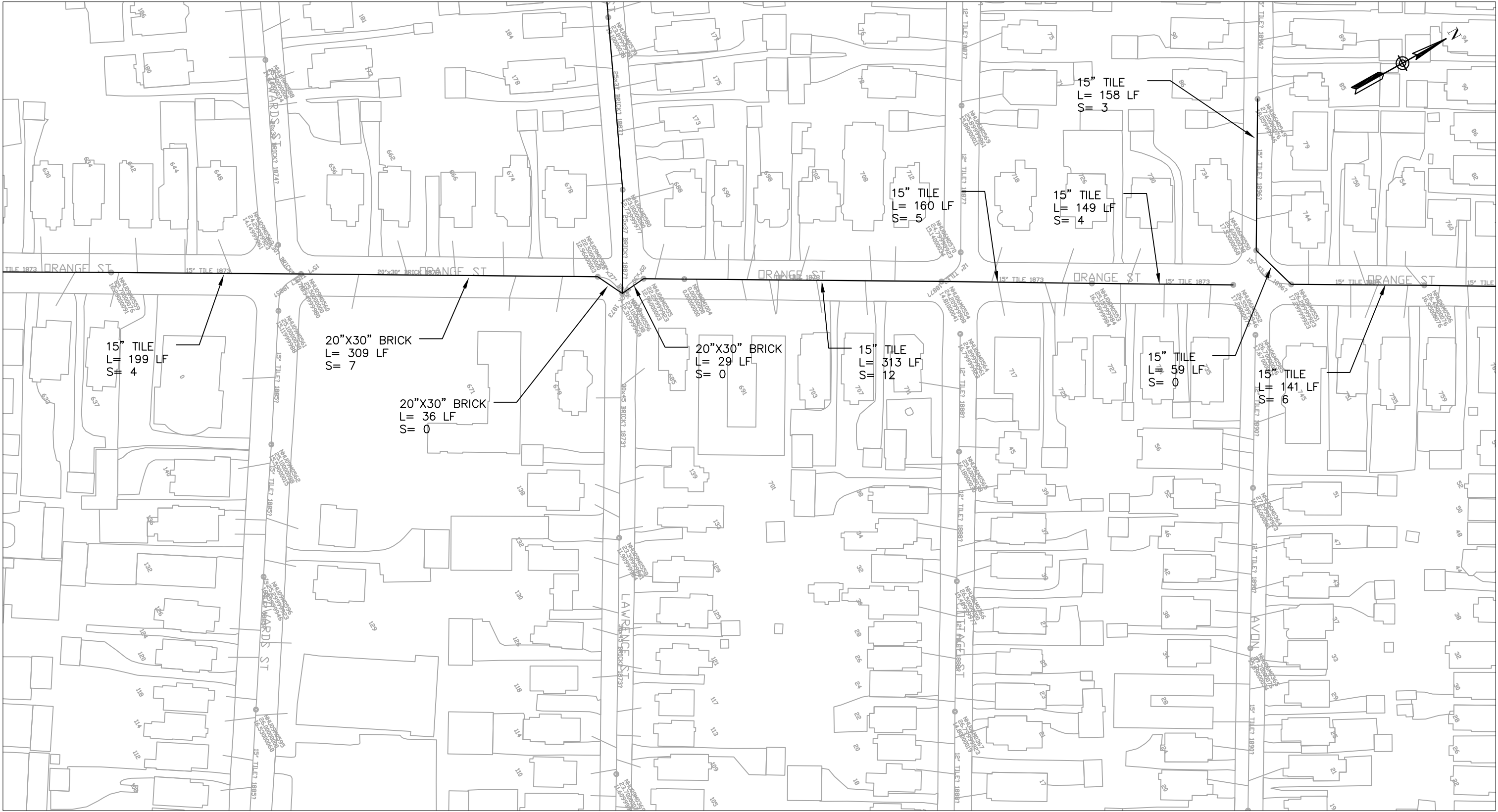

NTC:
A GNHWPCA REPRESENTATIVE SHALL BE PRESENT DURING THE
CLEANING/CCTV INSPECTION OF THE SEWER SEGMENTS HIGHLIGHTED
IN THIS SHEET. PLEASE CONTACT LUIGI DIMONACO, GNHWPCA
CONSTRUCTION ADMINISTRATOR AT 203-466-4182.

PLAN

1" = 100'

LEGEND

L= LINEAR FEET OF PIPE
S= No. OF SERVICE LATERALS PRESENT



Greater New Haven Water Pollution Control Authority
ENGINEERING DEPARTMENT
260 East Street
New Haven, CT 06511
(203) 466 5280 p (203) 722-1564 f

Drawn By: RC Approved By: TS Date: 7/13/2021

2021 COLLECTION SYSTEM ASSESSMENT AND
CIPP REHABILITATION



NTC:
A GNHWPCA REPRESENTATIVE SHALL BE PRESENT DURING THE
CLEANING/CCTV INSPECTION OF THE SEWER SEGMENTS HIGHLIGHTED
IN THIS SHEET. PLEASE CONTACT LUIGI DIMONACO, GNHWPCA
CONSTRUCTION ADMINISTRATOR AT 203-466-4182.

PLAN

1" = 50'

LEGEND

L= LINEAR FEET OF PIPE
S= No. OF SERVICE LATERALS PRESENT



Greater New Haven Water Pollution Control Authority

ENGINEERING DEPARTMENT

260 East Street

New Haven, CT 06511

(203) 466 5280 p (203) 722-1564 f

Drawn By: RC

Approved By: TS

Date: 7/13/2021

2021 COLLECTION SYSTEM ASSESSMENT AND
CIPP REHABILITATION

Project No.: SSR 2021-04

Sheet No.: 4 of

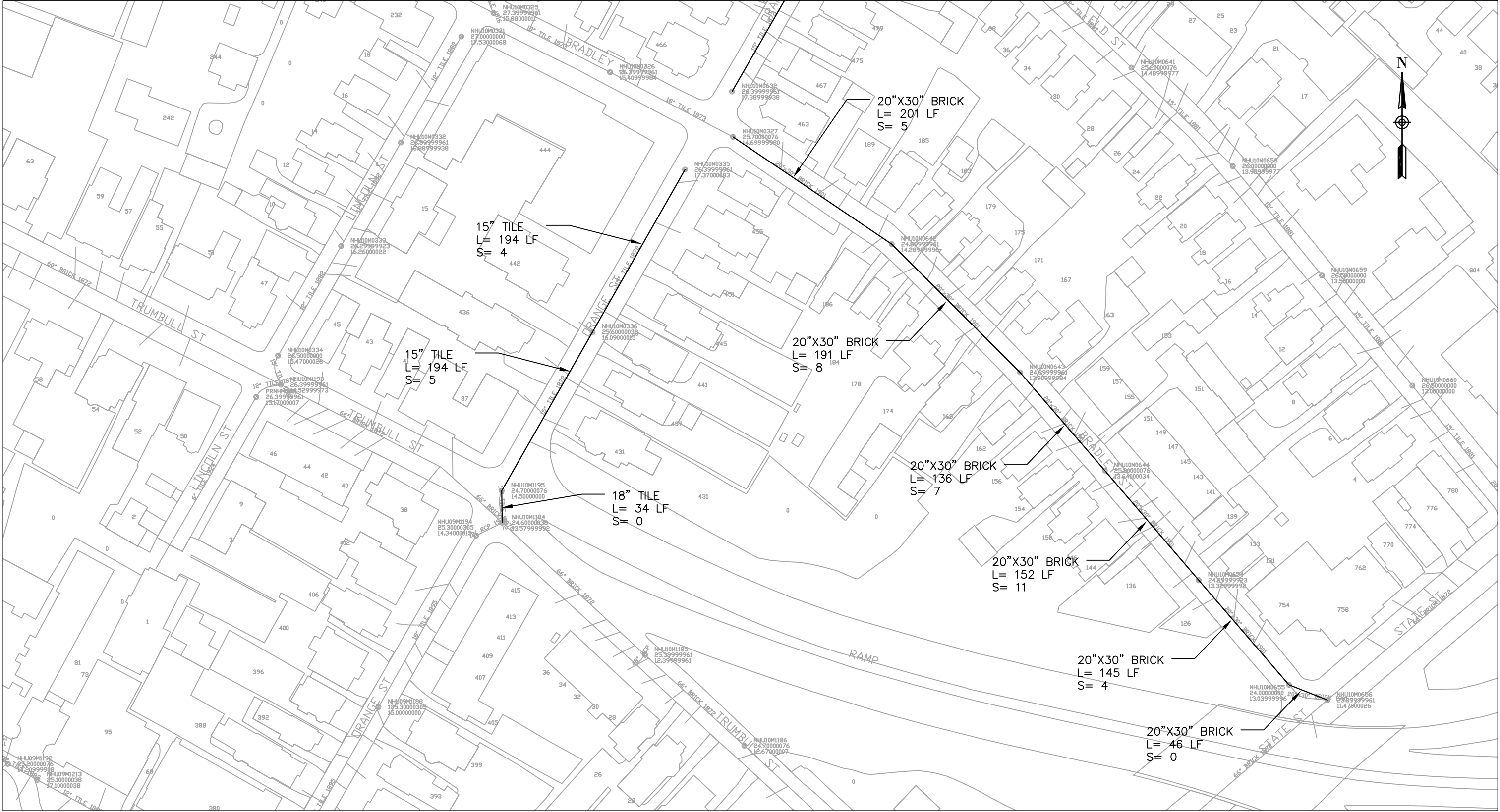

NTC:
A GNHWPCA REPRESENTATIVE SHALL BE PRESENT DURING THE
CLEANING/CCTV INSPECTION OF THE SEWER SEGMENTS HIGHLIGHTED
IN THIS SHEET. PLEASE CONTACT LUIGI DIMONACO, GNHWPCA
CONSTRUCTION ADMINISTRATOR AT 203-466-4182.

PLAN

1" = 100'

LEGEND

L= LINEAR FEET OF PIPE
S= No. OF SERVICE LATERALS PRESENT



Greater New Haven Water Pollution Control Authority
ENGINEERING DEPARTMENT
260 East Street
New Haven, CT 06511
(203) 466 5280 p (203) 722-1564 f

Drawn By: RC Approved By: TS Date: 7/13/2021

2021 COLLECTION SYSTEM ASSESSMENT AND
CIPP REHABILITATION

Project No.: SSR 2021-04 Sheet No.: 5 of

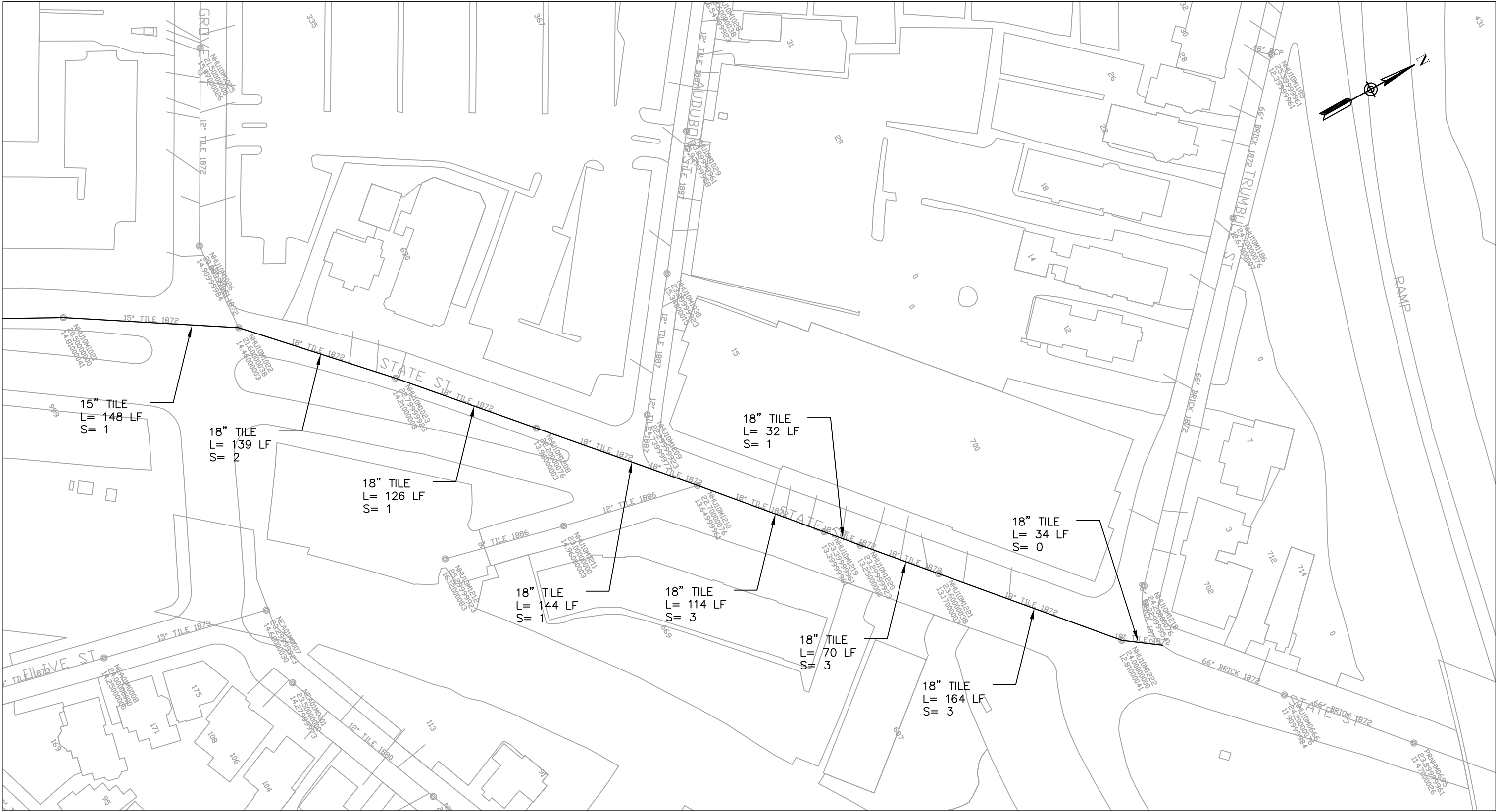

NTC:
A GNHWPCA REPRESENTATIVE SHALL BE PRESENT DURING THE
CLEANING/CCTV INSPECTION OF THE SEWER SEGMENTS HIGHLIGHTED
IN THIS SHEET. PLEASE CONTACT LUIGI DIMONACO, GNHWPCA
CONSTRUCTION ADMINISTRATOR AT 203-466-4182.

PLAN

1" = 80'

LEGEND

L= LINEAR FEET OF PIPE
S= No. OF SERVICE LATERALS PRESENT



Greater New Haven Water Pollution Control Authority
ENGINEERING DEPARTMENT
260 East Street
New Haven, CT 06511
(203) 466 5280 p (203) 722-1564 f

Drawn By: RC Approved By: TS Date: 7/13/2021

2021 COLLECTION SYSTEM ASSESSMENT AND
CIPP REHABILITATION

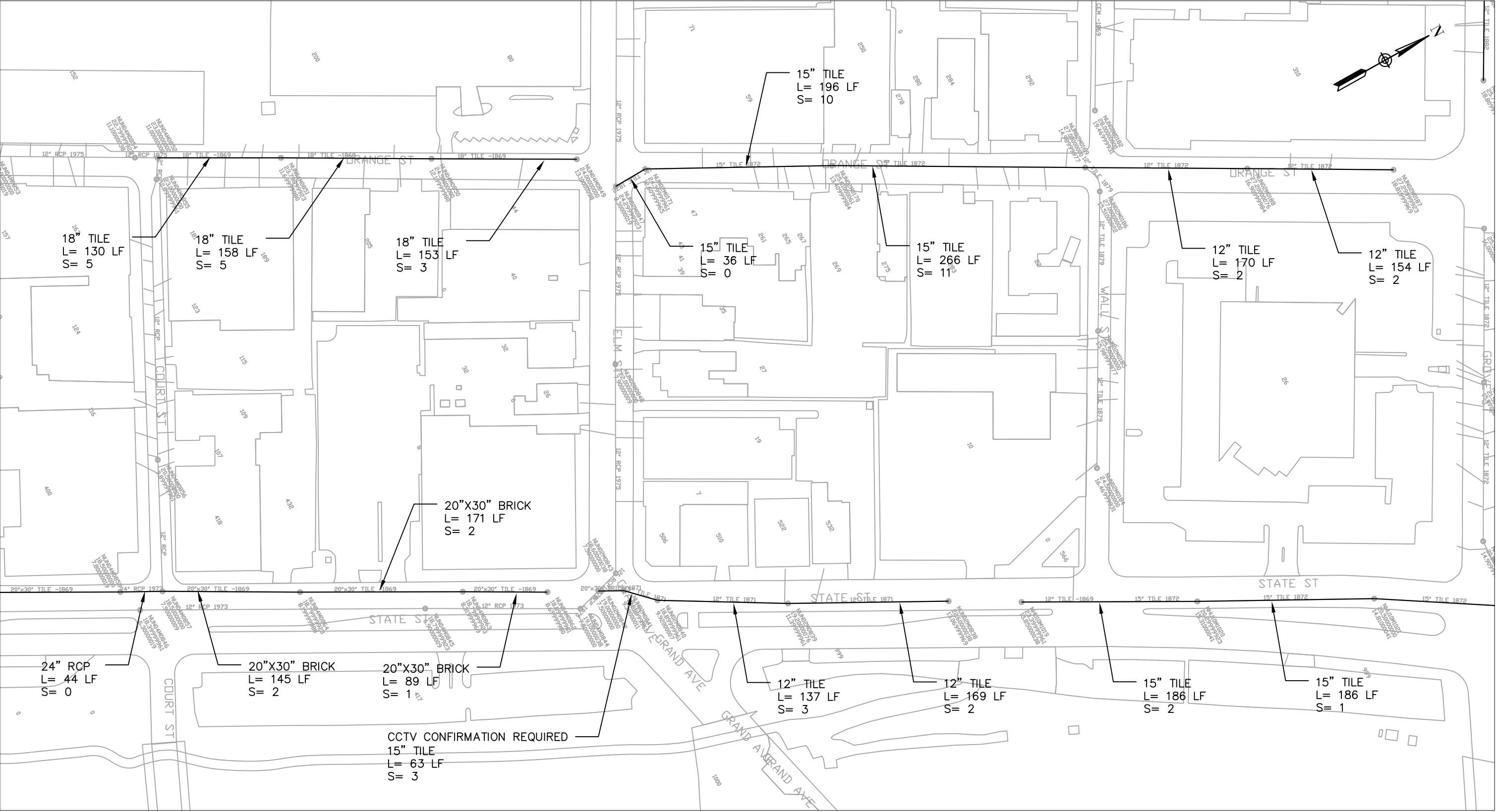

NTC:
A GNHWPCA REPRESENTATIVE SHALL BE PRESENT DURING THE
CLEANING/CCTV INSPECTION OF THE SEWER SEGMENTS HIGHLIGHTED
IN THIS SHEET. PLEASE CONTACT LUIGI DIMONACO, GNHWPCA
CONSTRUCTION ADMINISTRATOR AT 203-466-4182.

PLAN

1" = 100'

LEGEND

L= LINEAR FEET OF PIPE
S= No. OF SERVICE LATERALS PRESENT



Greater New Haven Water Pollution Control Authority
ENGINEERING DEPARTMENT
260 East Street
New Haven, CT 06511
(203) 466 5280 p (203) 722-1564 f

Drawn By: RC Approved By: TS Date: 7/13/2021

2021 COLLECTION SYSTEM ASSESSMENT AND
CIPP REHABILITATION

Project No.: SSR 2021-04 Sheet No.: 7 of

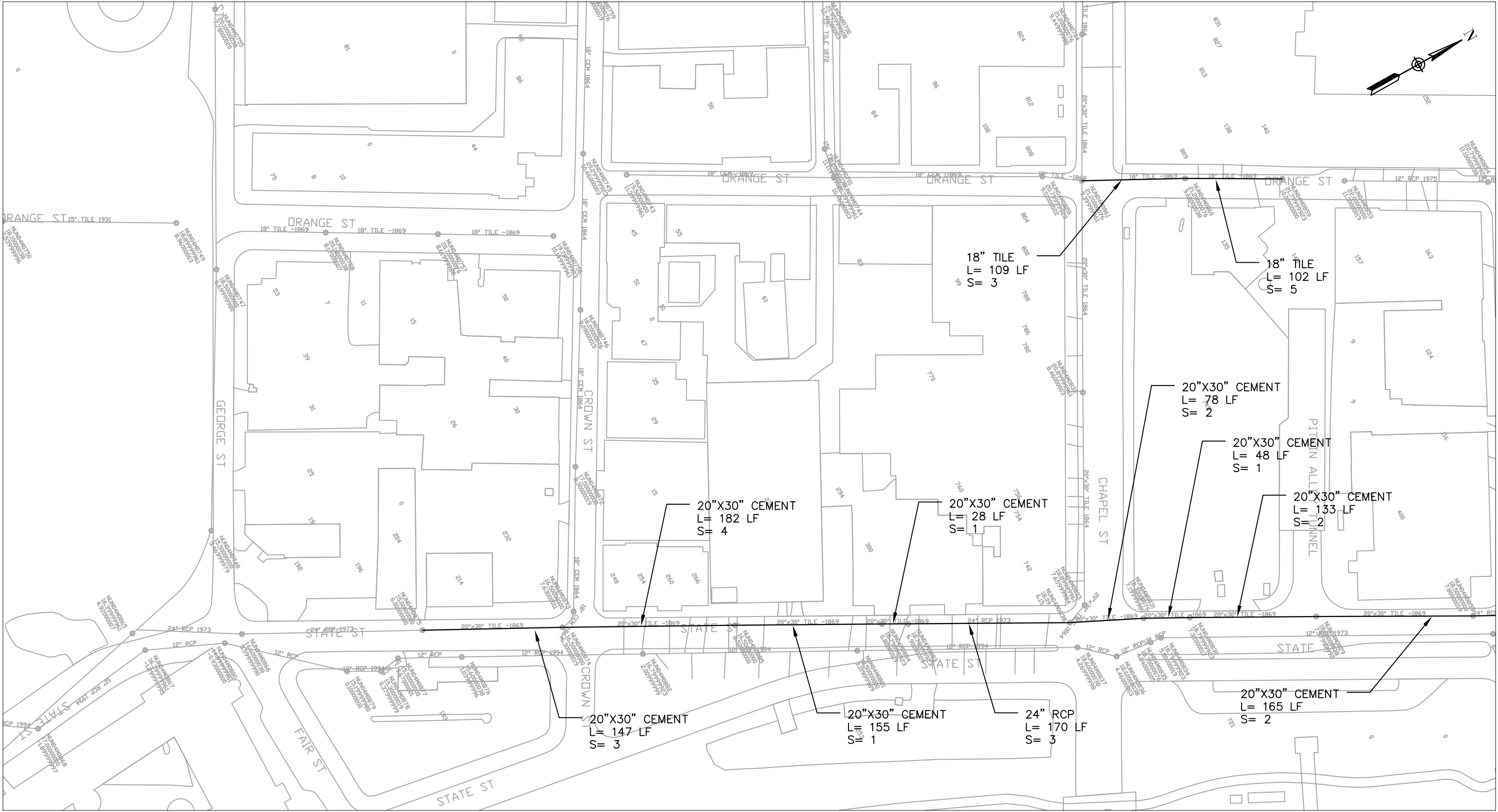

NTC:
A GNHWPCA REPRESENTATIVE SHALL BE PRESENT DURING THE
CLEANING/CCTV INSPECTION OF THE SEWER SEGMENTS HIGHLIGHTED
IN THIS SHEET. PLEASE CONTACT LUIGI DIMONACO, GNHWPCA
CONSTRUCTION ADMINISTRATOR AT 203-466-4182.

PLAN

1" = 100'

LEGEND

L= LINEAR FEET OF PIPE
S= No. OF SERVICE LATERALS PRESENT



Greater New Haven Water Pollution Control Authority
ENGINEERING DEPARTMENT
260 East Street
New Haven, CT 06511
(203) 466 5280 p (203) 722-1564 f

Drawn By: RC Approved By: TS Date: 7/13/2021

2021 COLLECTION SYSTEM ASSESSMENT AND
CIPP REHABILITATION

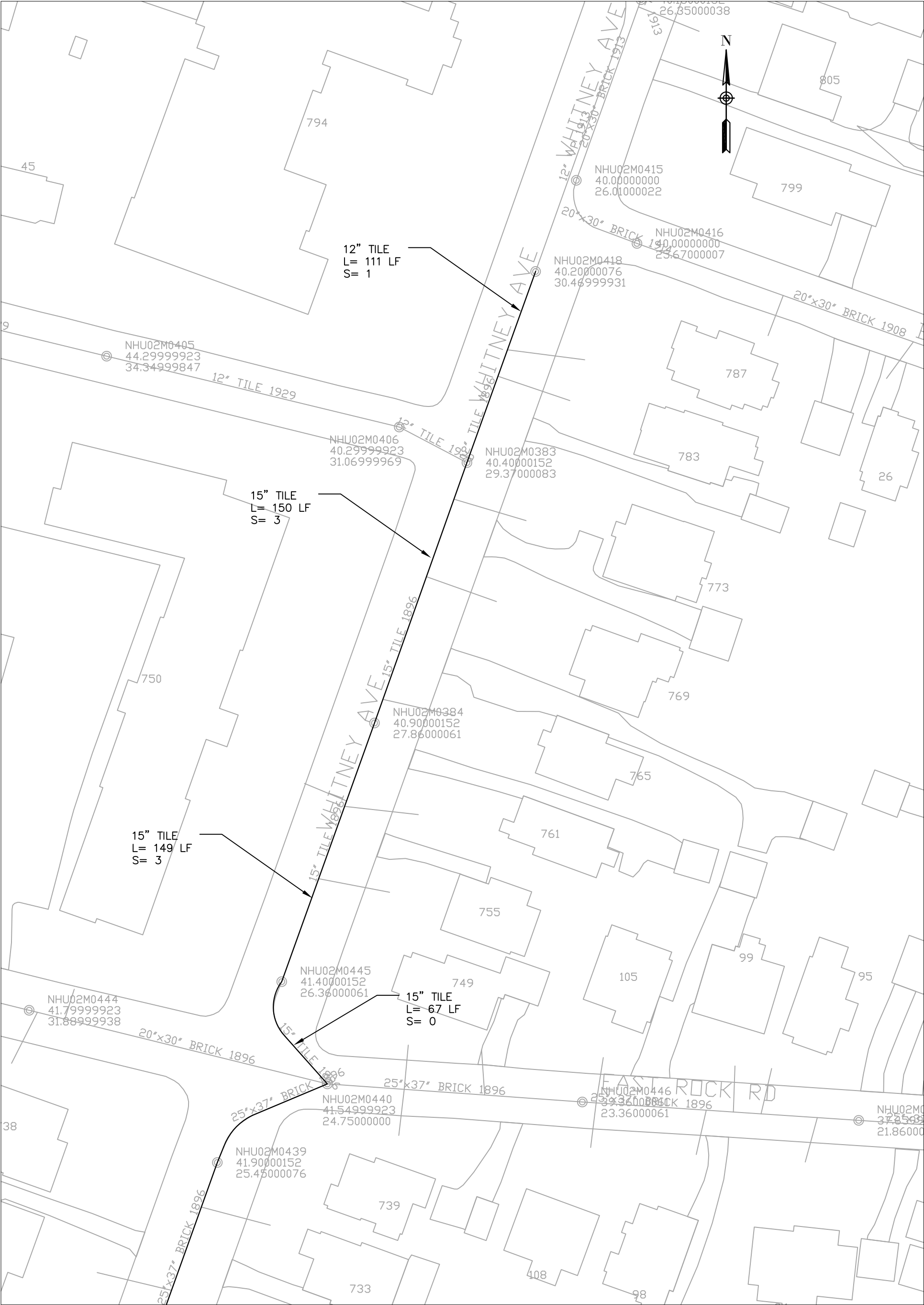

NTC:
A GNHWPCA REPRESENTATIVE SHALL BE PRESENT DURING THE CLEANING/CCTV INSPECTION OF THE SEWER SEGMENTS HIGHLIGHTED IN THIS SHEET. PLEASE CONTACT LUIGI DIMONACO, GNHWPCA CONSTRUCTION ADMINISTRATOR AT 203-466-4182.

PLAN
1" = 50'

LEGEND

L= LINEAR FEET OF PIPE
S= No. OF SERVICE LATERALS PRESENT



Greater New Haven Water Pollution Control Authority
ENGINEERING DEPARTMENT
260 East Street
New Haven, CT 06511
(203) 466 5280 p (203) 722-1564 f

Drawn By: RC Approved By: TS Date: 7/13/2021

2021 COLLECTION SYSTEM ASSESSMENT AND CIPP REHABILITATION

Project No.: SSR 2021-04 Sheet No.: 9 of

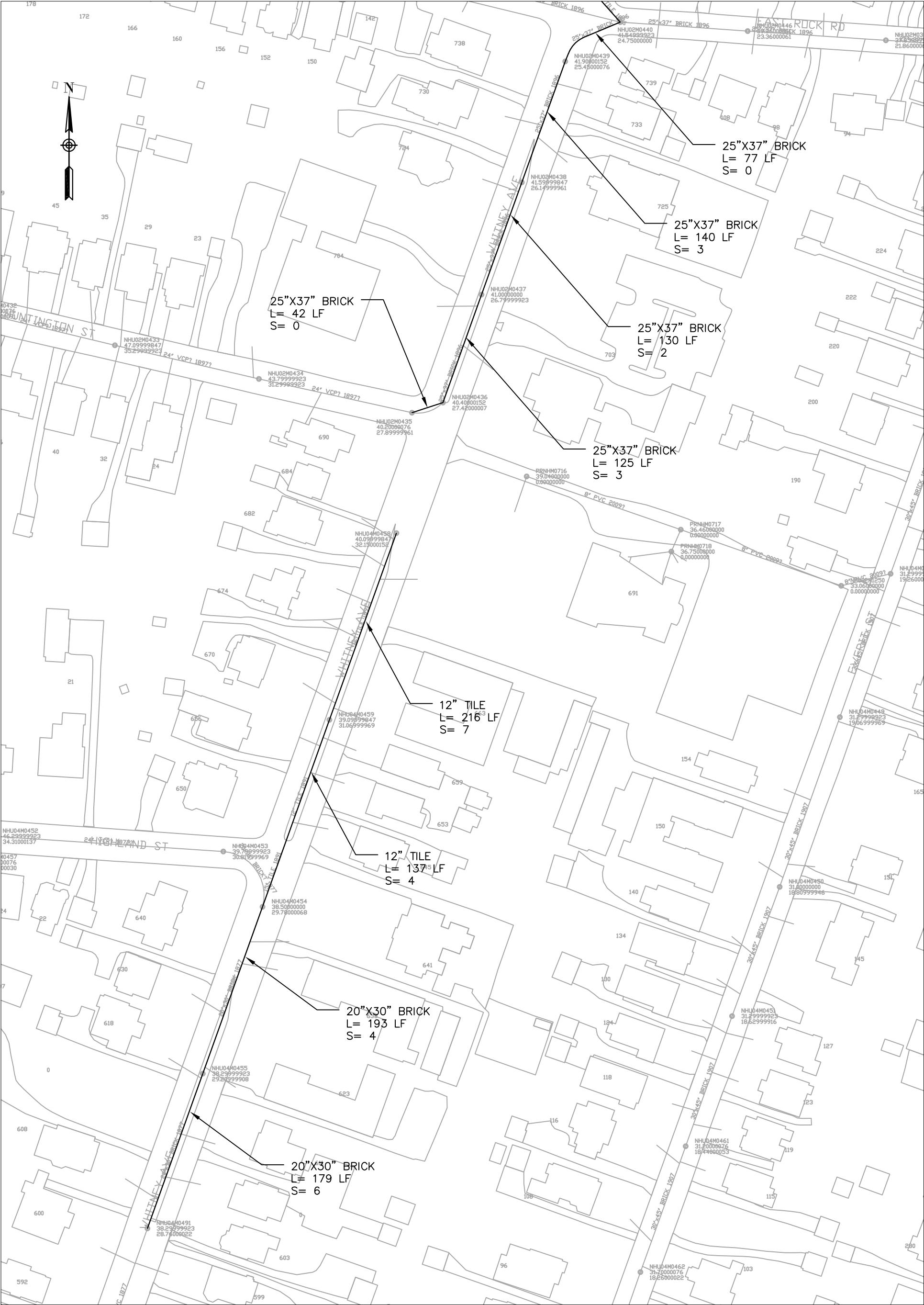

NTC:
A GNHWPCA REPRESENTATIVE SHALL BE PRESENT DURING THE CLEANING/CCTV INSPECTION OF THE SEWER SEGMENTS HIGHLIGHTED IN THIS SHEET. PLEASE CONTACT LUIGI DIMONACO, GNHWPCA CONSTRUCTION ADMINISTRATOR AT 203-466-4182.

PLAN

1" = 100'

LEGEND

L= LINEAR FEET OF PIPE
S= No. OF SERVICE LATERALS PRESENT



Greater New Haven Water Pollution Control Authority
ENGINEERING DEPARTMENT
260 East Street
New Haven, CT 06511
(203) 466 5280 p (203) 722-1564 f

Drawn By: RC Approved By: TS Date: 7/13/2021

2021 COLLECTION SYSTEM ASSESSMENT AND CIPP REHABILITATION

Project No.: SSR 2021-04 Sheet No.: 10 of

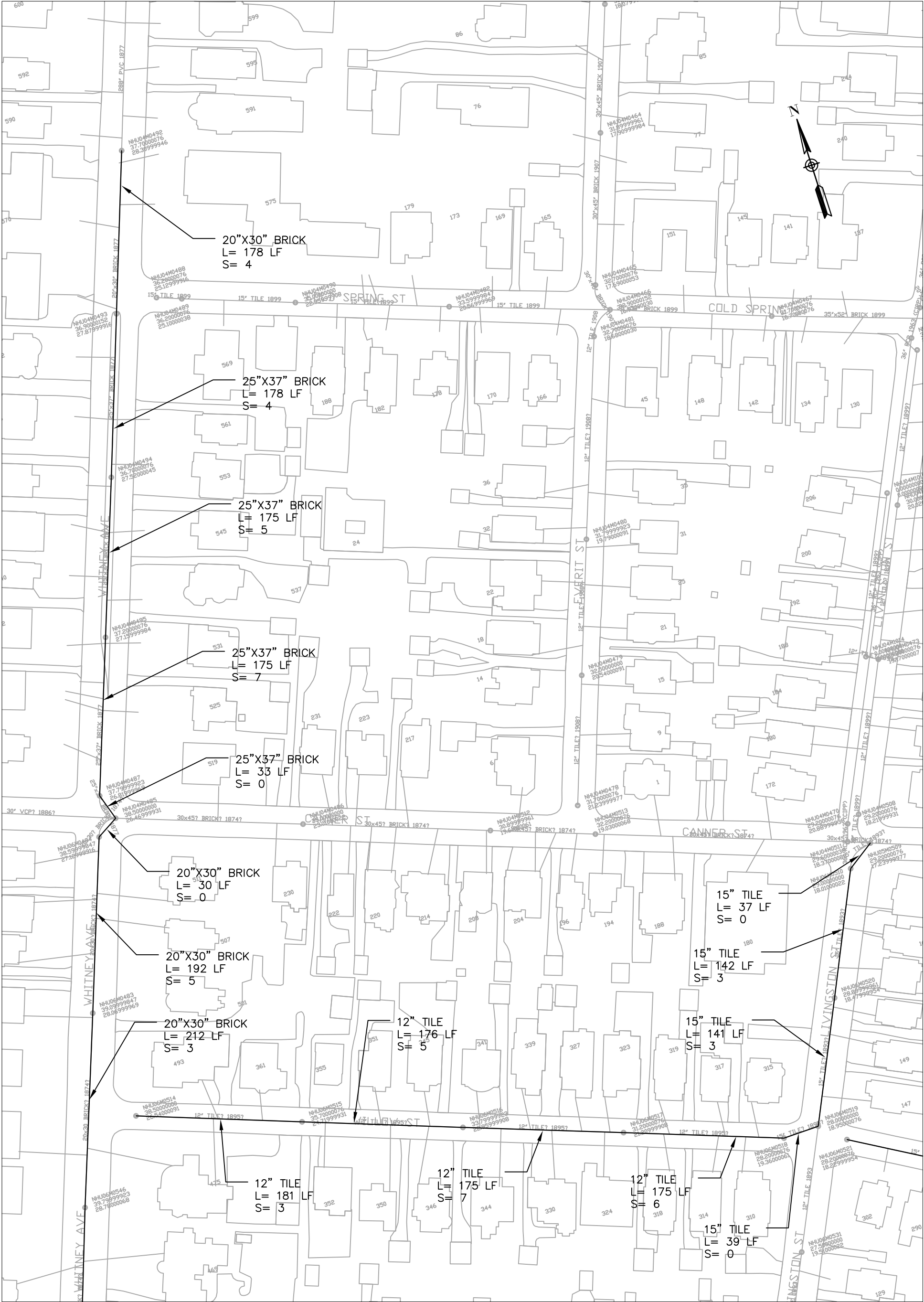

NTC:
A GNHWPCA REPRESENTATIVE SHALL BE PRESENT DURING THE CLEANING/CCTV INSPECTION OF THE SEWER SEGMENTS HIGHLIGHTED IN THIS SHEET.
PLEASE CONTACT LUIGI DIMONACO, GNHWPCA CONSTRUCTION ADMINISTRATOR AT 203-466-4182.

PLAN
1" = 100'

LEGEND

L= LINEAR FEET OF PIPE
S= No. OF SERVICE LATERALS PRESENT



Greater New Haven Water Pollution Control Authority
ENGINEERING DEPARTMENT
260 East Street
New Haven, CT 06511
(203) 466 5280 p (203) 722-1564 f

Drawn By: RC Approved By: TS Date: 7/13/2021

2021 COLLECTION SYSTEM ASSESSMENT AND CIPP REHABILITATION

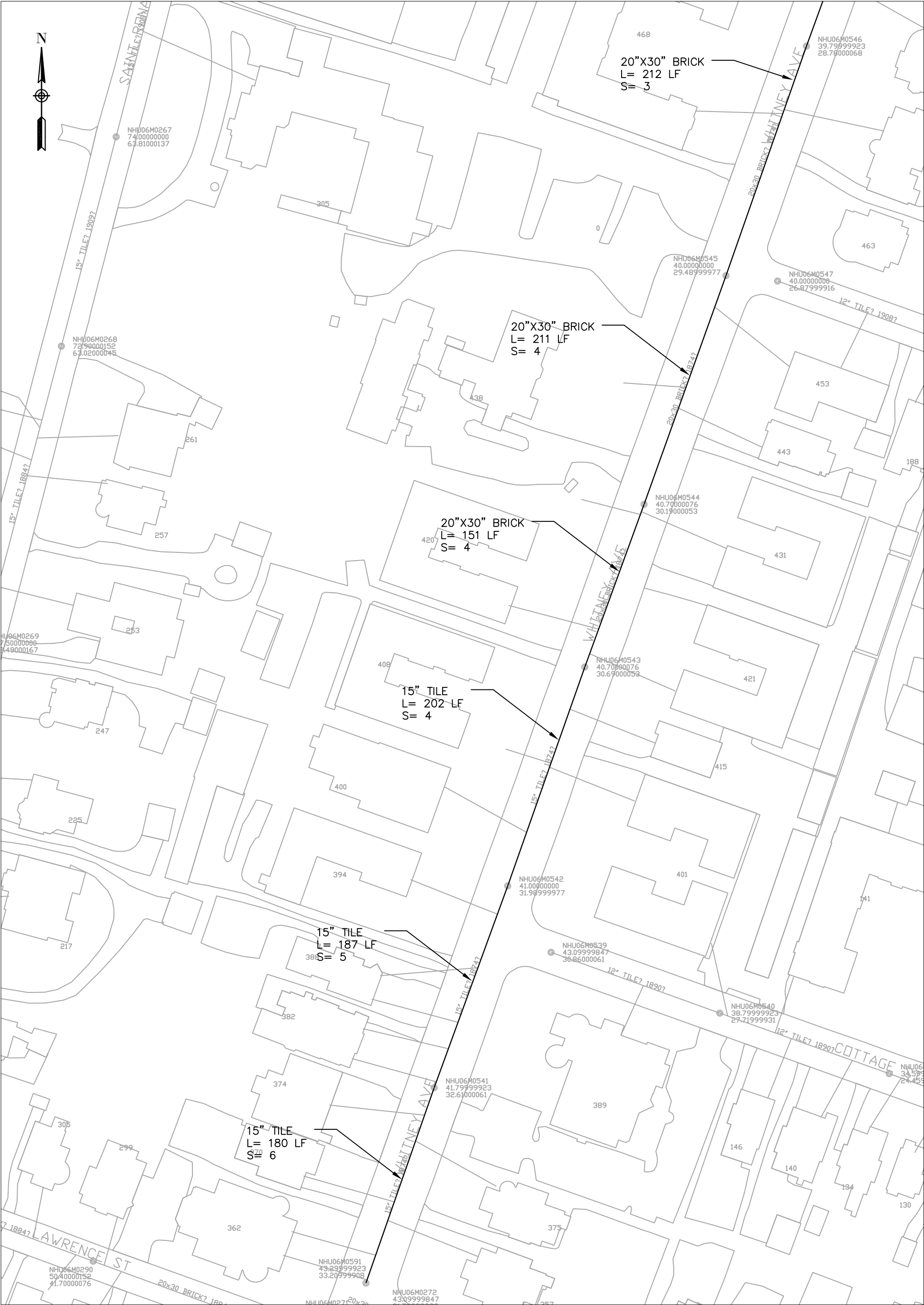

NTC:
A GNHWPCA REPRESENTATIVE SHALL BE PRESENT DURING THE CLEANING/CCTV INSPECTION OF THE SEWER SEGMENTS HIGHLIGHTED IN THIS SHEET. PLEASE CONTACT LUIGI DIMONACO, GNHWPCA CONSTRUCTION ADMINISTRATOR AT 203-466-4182.

PLAN
1" = 80'

LEGEND

L= LINEAR FEET OF PIPE
S= No. OF SERVICE LATERALS PRESENT



Greater New Haven Water Pollution Control Authority
ENGINEERING DEPARTMENT
260 East Street
New Haven, CT 06511
(203) 466 5280 p (203) 722-1564 f

Drawn By: RC Approved By: TS Date: 7/13/2021

2021 COLLECTION SYSTEM ASSESSMENT AND CIPP REHABILITATION

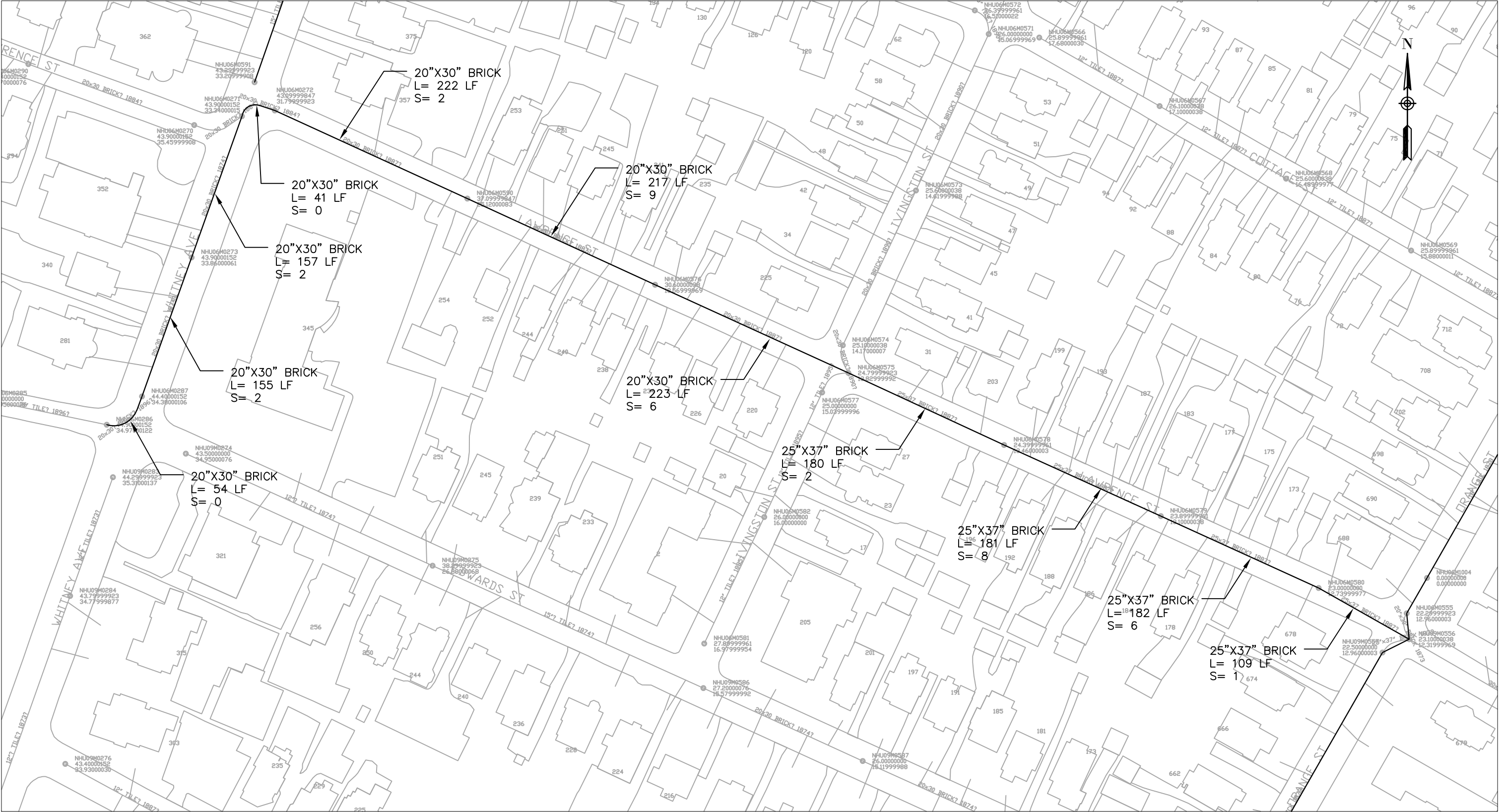

NTC:
A GNHWPCA REPRESENTATIVE SHALL BE PRESENT DURING THE
CLEANING/CCTV INSPECTION OF THE SEWER SEGMENTS HIGHLIGHTED
IN THIS SHEET. PLEASE CONTACT LUIGI DIMONACO, GNHWPCA
CONSTRUCTION ADMINISTRATOR AT 203-466-4182.

PLAN

1" = 100'

LEGEND

L= LINEAR FEET OF PIPE
S= No. OF SERVICE LATERALS PRESENT



Greater New Haven Water Pollution Control Authority
ENGINEERING DEPARTMENT
260 East Street
New Haven, CT 06511
(203) 466 5280 p (203) 722-1564 f

Drawn By: RC Approved By: TS Date: 7/13/2021

2021 COLLECTION SYSTEM ASSESSMENT AND
CIPP REHABILITATION

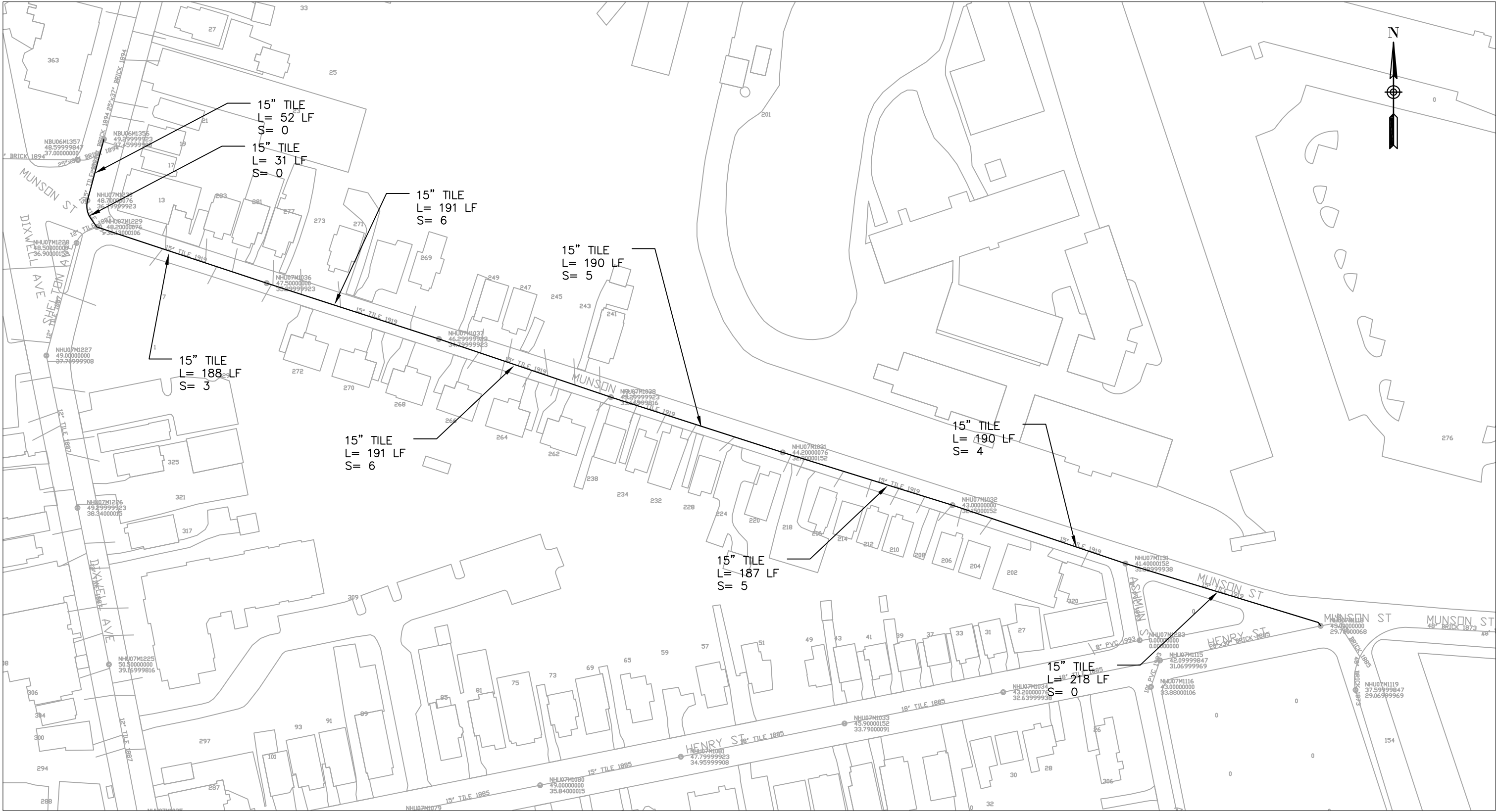

NTC:
A GNHWPCA REPRESENTATIVE SHALL BE PRESENT DURING THE
CLEANING/CCTV INSPECTION OF THE SEWER SEGMENTS HIGHLIGHTED
IN THIS SHEET. PLEASE CONTACT LUIGI DIMONACO, GNHWPCA
CONSTRUCTION ADMINISTRATOR AT 203-466-4182.

PLAN

1" = 100'

LEGEND

L= LINEAR FEET OF PIPE
S= No. OF SERVICE LATERALS PRESENT



Greater New Haven Water Pollution Control Authority
ENGINEERING DEPARTMENT
260 East Street
New Haven, CT 06511
(203) 466 5280 p (203) 722-1564 f

Drawn By: RC Approved By: TS Date: 7/13/2021

2021 COLLECTION SYSTEM ASSESSMENT AND
CIPP REHABILITATION

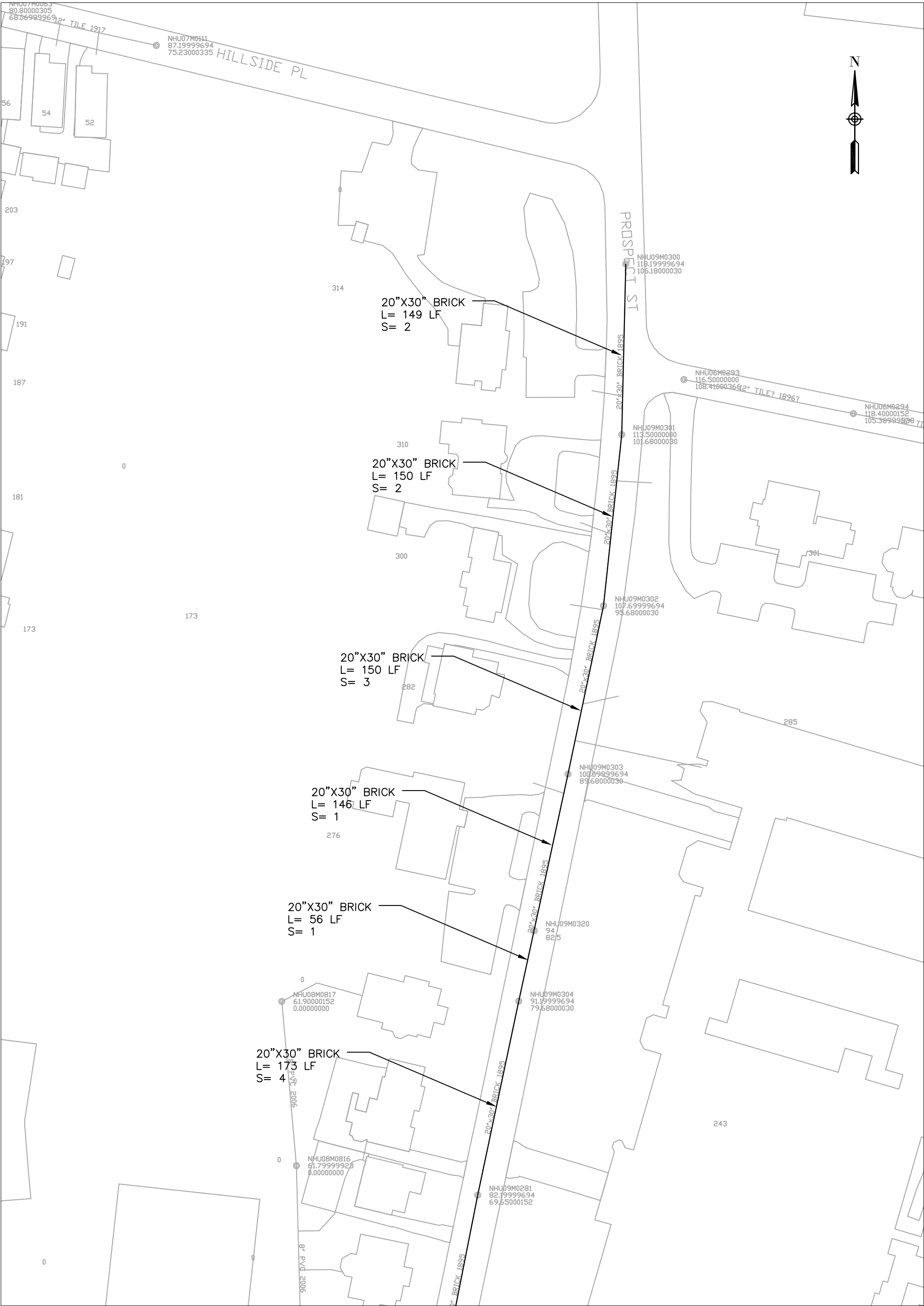

NTC:
A GNHWPCA REPRESENTATIVE SHALL BE PRESENT DURING THE CLEANING/CCTV INSPECTION OF THE SEWER SEGMENTS HIGHLITED IN THIS SHEET.
PLEASE CONTACT LUIGI DIMONACO, GNHWPCA CONSTRUCTION ADMINISTRATOR AT 203-466-4182.

PLAN

1" = 80'

LEGEND

L= LINEAR FEET OF PIPE
S= No. OF SERVICE LATERALS PRESENT



Greater New Haven Water Pollution Control Authority
ENGINEERING DEPARTMENT
260 East Street
New Haven, CT 06511
(203) 466 5280 p (203) 722-1564 f

Drawn By: RC Approved By: TS Date: 7/13/2021

2021 COLLECTION SYSTEM ASSESSMENT AND CIPP REHABILITATION

Project No.: SSR 2021-04 Sheet No.: 15 of

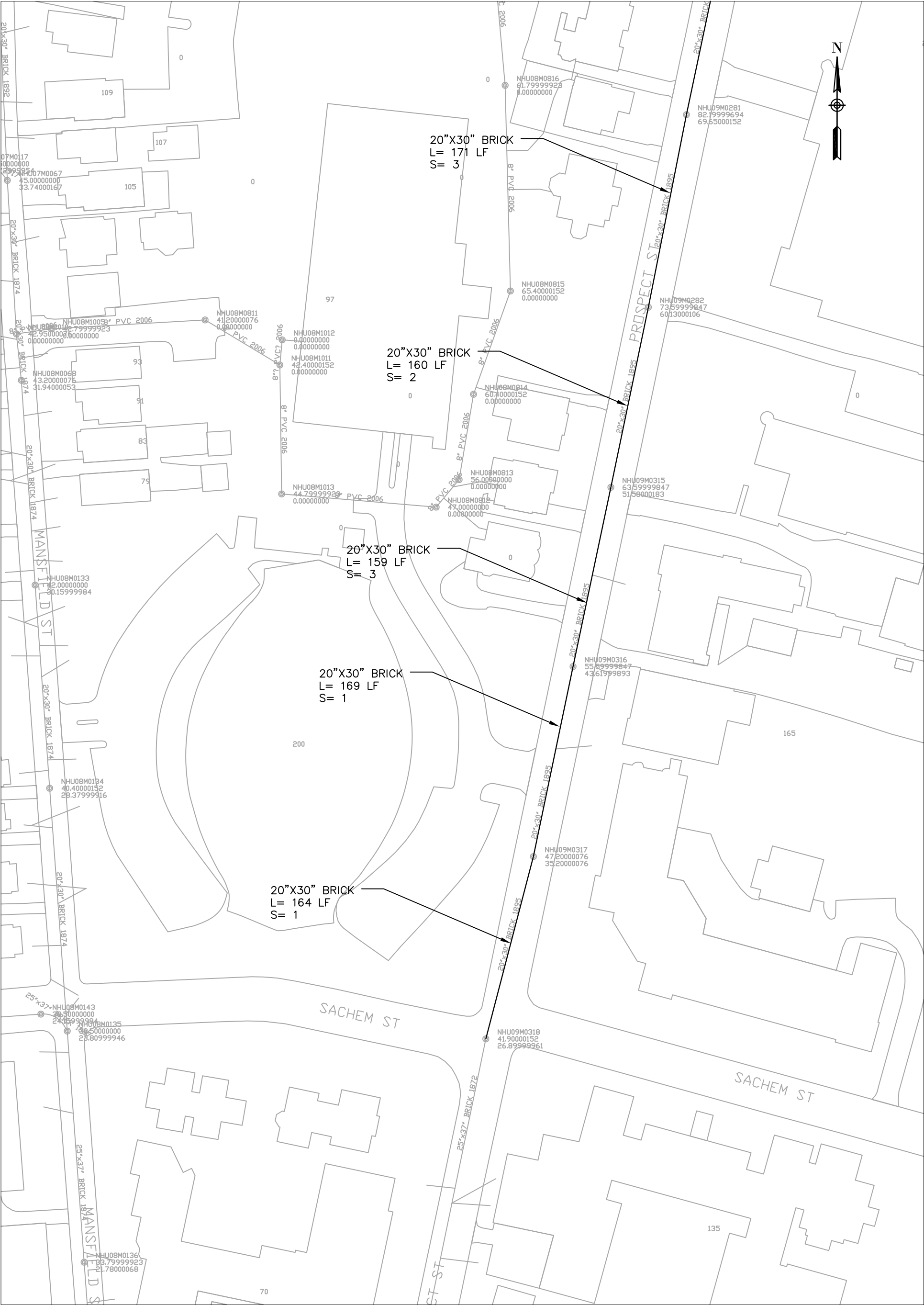

NTC:
A GNHWPCA REPRESENTATIVE SHALL BE PRESENT DURING THE CLEANING/CCTV INSPECTION OF THE SEWER SEGMENTS HIGHLIGHTED IN THIS SHEET. PLEASE CONTACT LUIGI DIMONACO, GNHWPCA CONSTRUCTION ADMINISTRATOR AT 203-466-4182.

PLAN
1" = 80'

LEGEND

L= LINEAR FEET OF PIPE
S= No. OF SERVICE LATERALS PRESENT



Greater New Haven Water Pollution Control Authority
ENGINEERING DEPARTMENT
260 East Street
New Haven, CT 06511
(203) 466 5280 p (203) 722-1564 f

Drawn By: RC	Approved By: TS	Date: 7/13/2021
--------------	-----------------	-----------------

2021 COLLECTION SYSTEM ASSESSMENT AND CIPP REHABILITATION

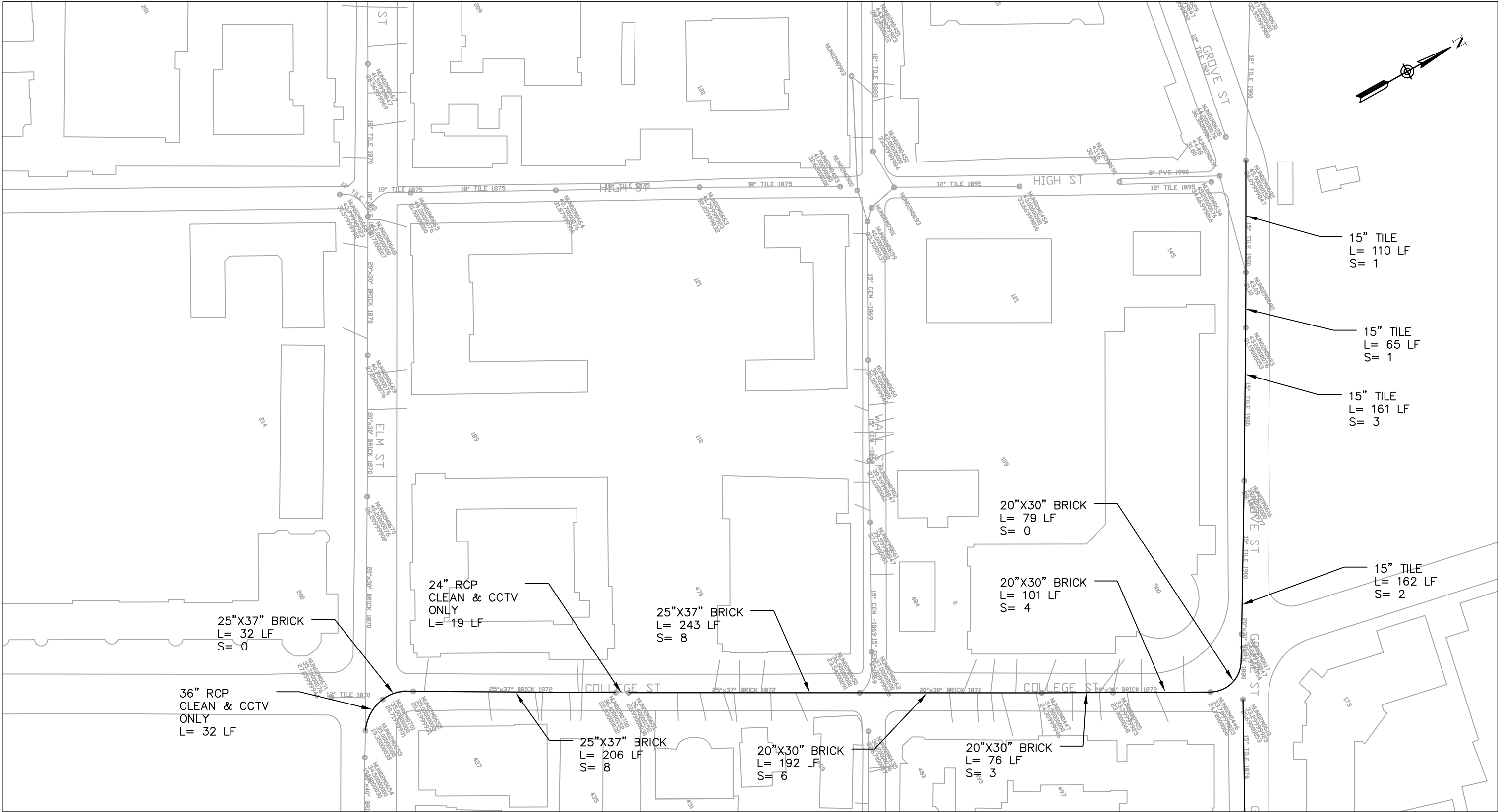

NTC:
A GNHWPCA REPRESENTATIVE SHALL BE PRESENT DURING THE
CLEANING/CCTV INSPECTION OF THE SEWER SEGMENTS HIGHLIGHTED
IN THIS SHEET. PLEASE CONTACT LUIGI DIMONACO, GNHWPCA
CONSTRUCTION ADMINISTRATOR AT 203-466-4182.

PLAN

1" = 100'

LEGEND

L= LINEAR FEET OF PIPE
S= No. OF SERVICE LATERALS PRESENT



Greater New Haven Water Pollution Control Authority
ENGINEERING DEPARTMENT
260 East Street
New Haven, CT 06511
(203) 466 5280 p (203) 722-1564 f

Drawn By: RC Approved By: TS Date: 7/13/2021

2021 COLLECTION SYSTEM ASSESSMENT AND
CIPP REHABILITATION

Project No.: SSR 2021-04 Sheet No.: 17 of

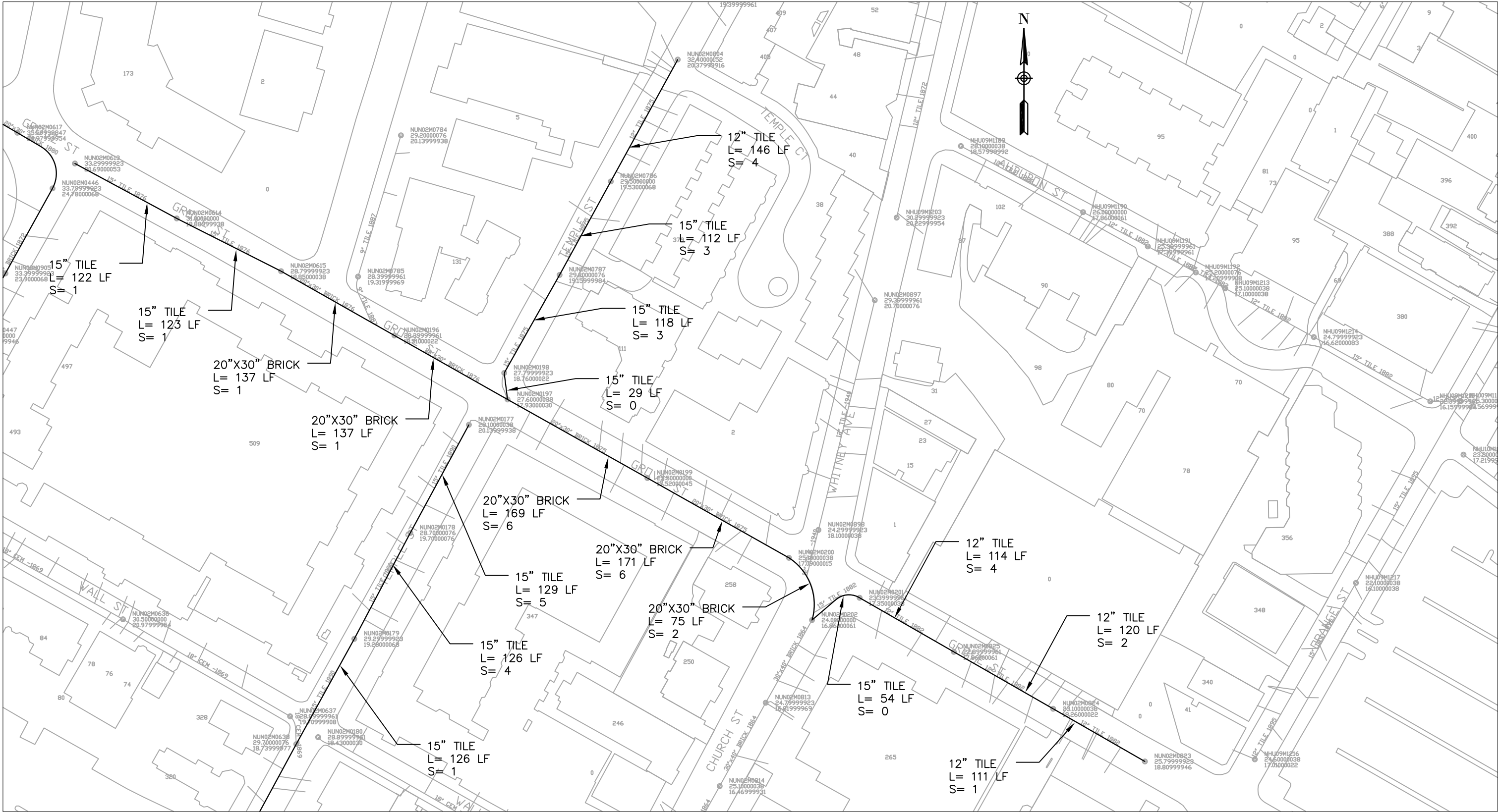

NTC:
A GNHWPCA REPRESENTATIVE SHALL BE PRESENT DURING THE
CLEANING/CCTV INSPECTION OF THE SEWER SEGMENTS HIGHLIGHTED
IN THIS SHEET. PLEASE CONTACT LUIGI DIMONACO, GNHWPCA
CONSTRUCTION ADMINISTRATOR AT 203-466-4182.

PLAN

1" = 100'

LEGEND

L= LINEAR FEET OF PIPE
S= No. OF SERVICE LATERALS PRESENT



Greater New Haven Water Pollution Control Authority
ENGINEERING DEPARTMENT
260 East Street
New Haven, CT 06511
(203) 466 5280 p (203) 722-1564 f

Drawn By: RC Approved By: TS Date: 7/13/2021

2021 COLLECTION SYSTEM ASSESSMENT AND
CIPP REHABILITATION

Project No.: SSR 2021-04 Sheet No.: 18 of

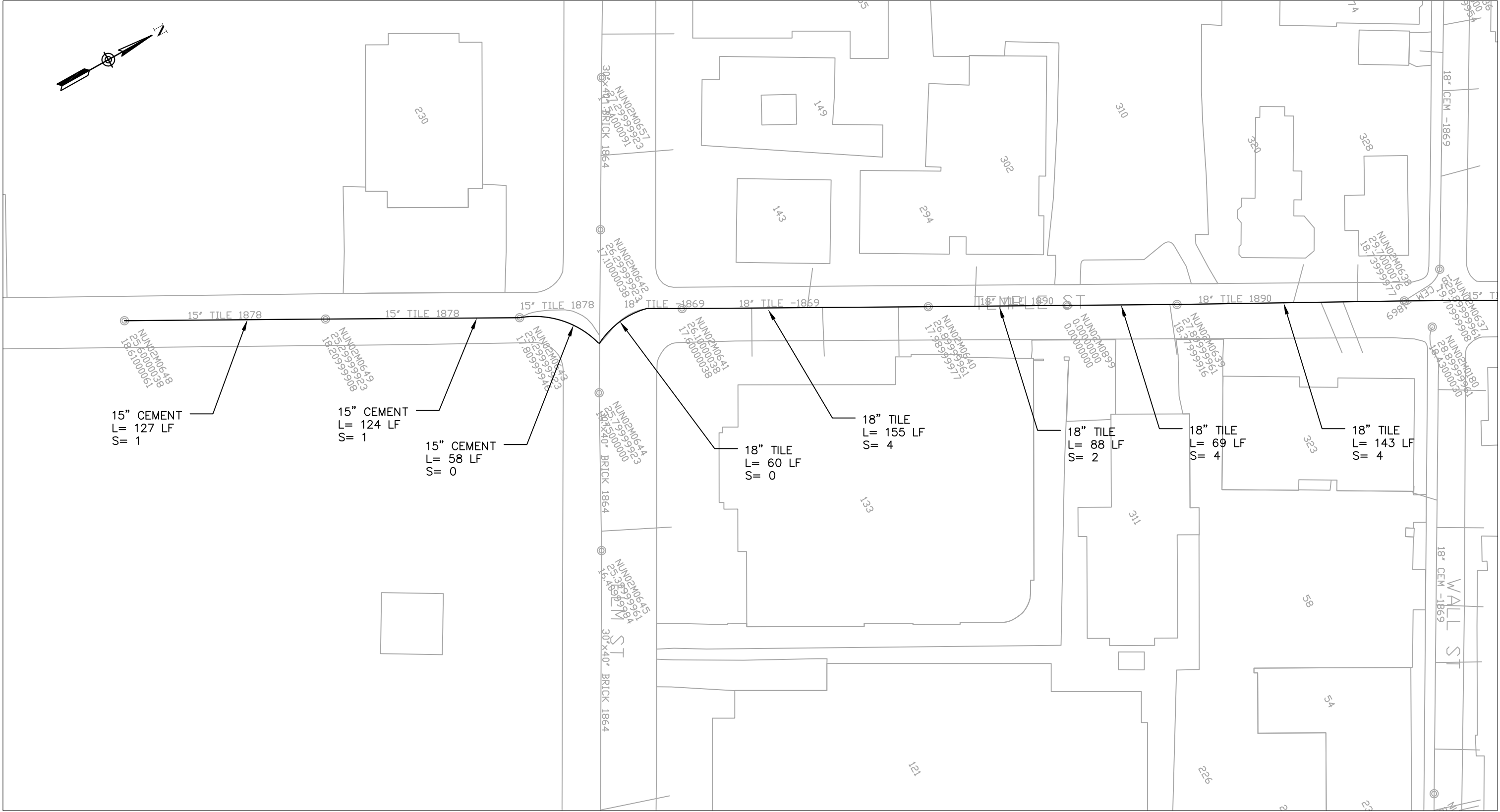

NTC:
A GNHWPCA REPRESENTATIVE SHALL BE PRESENT DURING THE
CLEANING/CCTV INSPECTION OF THE SEWER SEGMENTS HIGHLIGHTED
IN THIS SHEET. PLEASE CONTACT LUIGI DIMONACO, GNHWPCA
CONSTRUCTION ADMINISTRATOR AT 203-466-4182.

PLAN

1" = 60'

LEGEND

L= LINEAR FEET OF PIPE
S= No. OF SERVICE LATERALS PRESENT



Greater New Haven Water Pollution Control Authority
ENGINEERING DEPARTMENT
260 East Street
New Haven, CT 06511
(203) 466 5280 p (203) 722-1564 f

Drawn By: RC Approved By: TS Date: 7/13/2021

2021 COLLECTION SYSTEM ASSESSMENT AND
CIPP REHABILITATION

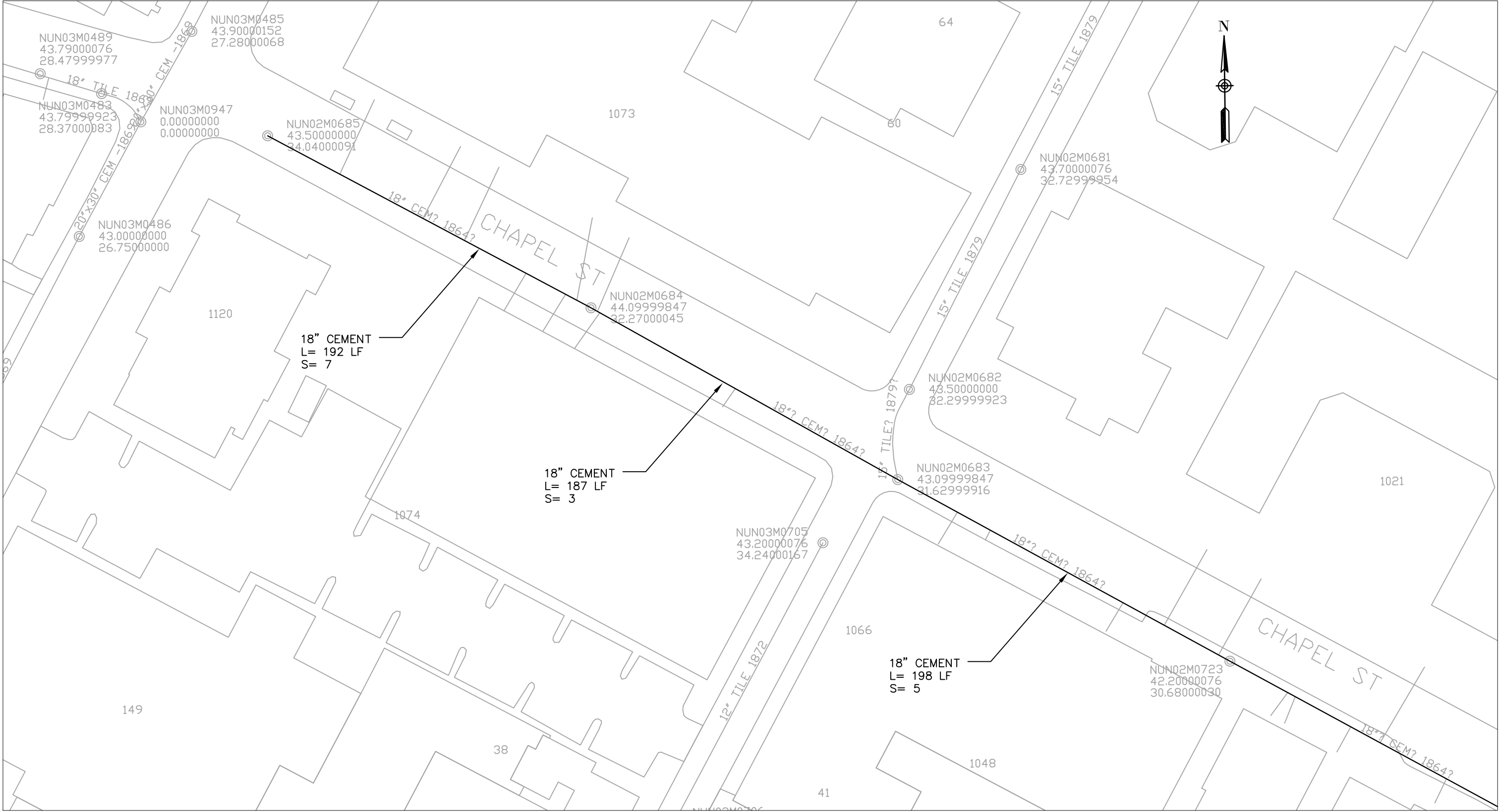

NTC:
A GNHWPCA REPRESENTATIVE SHALL BE PRESENT DURING THE
CLEANING/CCTV INSPECTION OF THE SEWER SEGMENTS HIGHLIGHTED
IN THIS SHEET. PLEASE CONTACT LUIGI DIMONACO, GNHWPCA
CONSTRUCTION ADMINISTRATOR AT 203-466-4182.

PLAN

1" = 50'

LEGEND

L= LINEAR FEET OF PIPE
S= No. OF SERVICE LATERALS PRESENT



Greater New Haven Water Pollution Control Authority
ENGINEERING DEPARTMENT
260 East Street
New Haven, CT 06511
(203) 466 5280 p (203) 722-1564 f

Drawn By: RC Approved By: TS Date: 7/13/2021

2021 COLLECTION SYSTEM ASSESSMENT AND
CIPP REHABILITATION

Project No.: SSR 2021-04 Sheet No.: 20 of

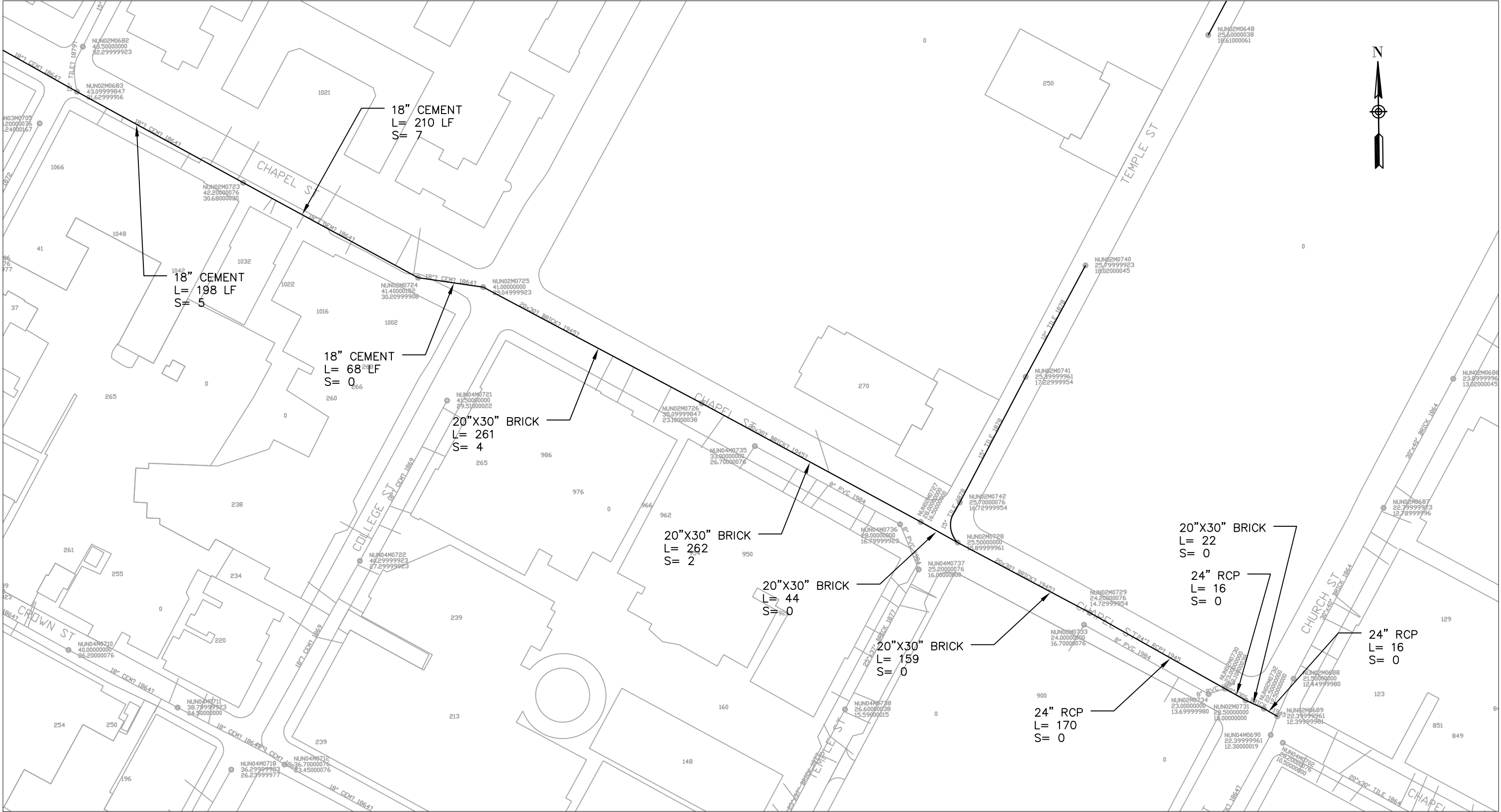

NTC:
A GNHWPCA REPRESENTATIVE SHALL BE PRESENT DURING THE CLEANING/CCTV INSPECTION OF THE SEWER SEGMENTS HIGHLIGHTED IN THIS SHEET. PLEASE CONTACT LUIGI DIMONACO, GNHWPCA CONSTRUCTION ADMINISTRATOR AT 203-466-4182.

PLAN

1" = 100'

LEGEND

L= LINEAR FEET OF PIPE
S= No. OF SERVICE LATERALS PRESENT

Greater New Haven Water Pollution Control Authority

ENGINEERING DEPARTMENT

260 East Street

New Haven, CT 06511

(203) 466 5280 p (203) 722-1564 f

Drawn By: RC

Approved By: TS

Date: 7/13/2021

2021 COLLECTION SYSTEM ASSESSMENT AND CIPP REHABILITATION

Project No.: SSR 2021-04

Sheet No.: 21 of

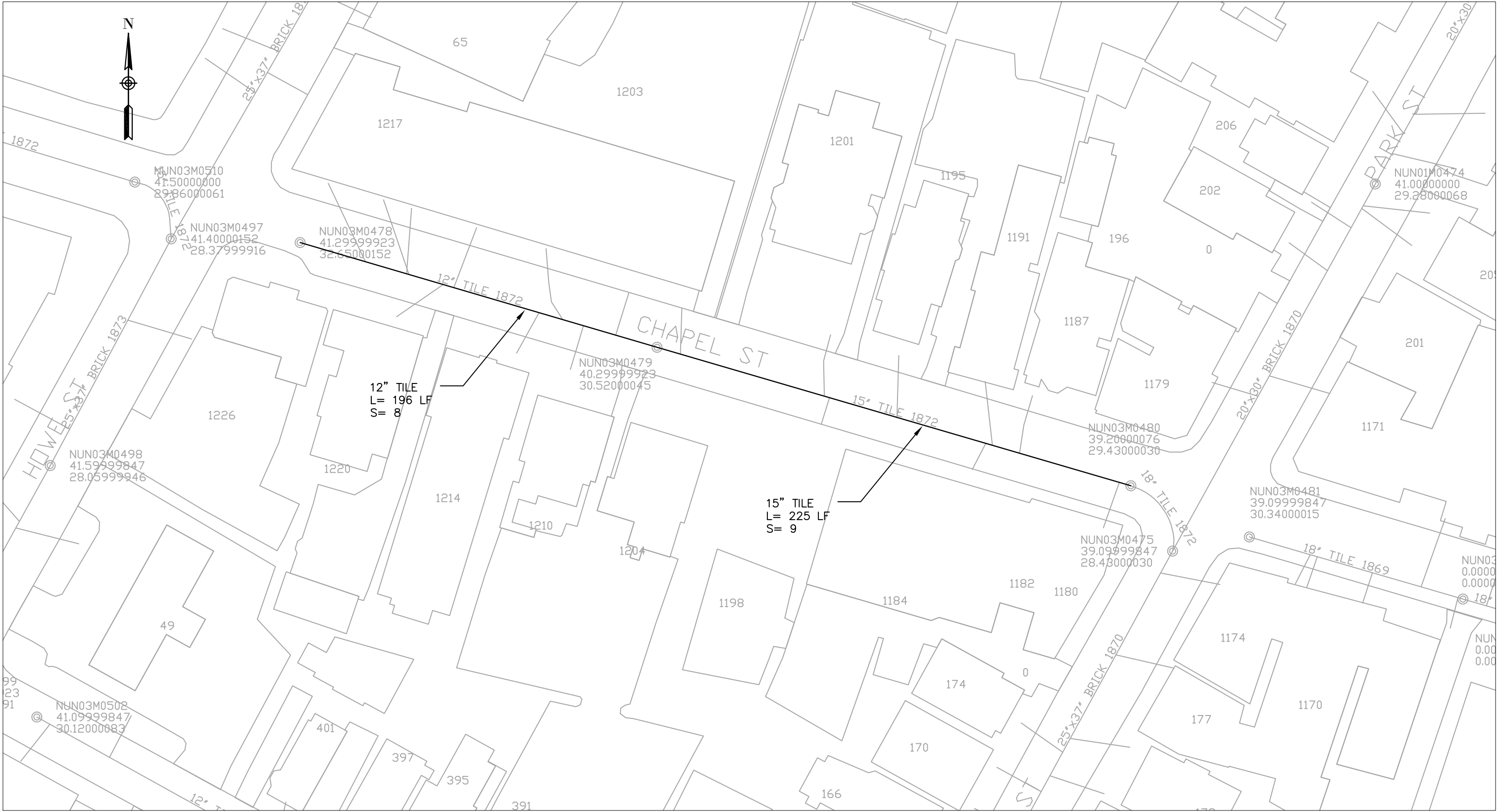

NTC:
A GNHWPCA REPRESENTATIVE SHALL BE PRESENT DURING THE
CLEANING/CCTV INSPECTION OF THE SEWER SEGMENTS HIGHLIGHTED
IN THIS SHEET. PLEASE CONTACT LUIGI DIMONACO, GNHWPCA
CONSTRUCTION ADMINISTRATOR AT 203-466-4182.

PLAN

1" = 50'

LEGEND

L= LINEAR FEET OF PIPE
S= No. OF SERVICE LATERALS PRESENT



Greater New Haven Water Pollution Control Authority
ENGINEERING DEPARTMENT
260 East Street
New Haven, CT 06511
(203) 466 5280 p (203) 722-1564 f

Drawn By: RC Approved By: TS Date: 7/13/2021

2021 COLLECTION SYSTEM ASSESSMENT AND
CIPP REHABILITATION

Project No.: SSR 2021-04 Sheet No.: 22 of