

**Greater New Haven Water Pollution Control Authority
Protecting the Environment**



PROJECT: 2023 COLLECTION SYSTEM CLEANING & CCTV INSPECTION

PROJECT NUMBER: SSR 2023-03

**BID OPENING: 10:00 A.M.
Wednesday
June 28, 2023**

**NOT FOR BIDDING PURPOSES
REFERENCE COPY ONLY**



**GREATER NEW HAVEN
WATER POLLUTION CONTROL AUTHORITY
260 EAST STREET
NEW HAVEN, CT 06511
PHONE: 203.466.5280 FAX: 203.772.2027
WEB: WWW.GNHWPCA.COM
EMAIL: ENGINEERING@GNHWPCA.COM**

EMERGENCY NUMBER: 203-466-5260

Greater New Haven Water Pollution Control Authority
2023 COLLECTION SYSTEM CLEANING & CCTV INSPECTION
Project No. SSR 2023-03

Table of Contents

- 1.0 Bidders Checklist
- 2.0 Invitation
- 3.0 Special Specifications and Notes
- 4.0 Statement of Qualifications Form
- 5.0 Itemized Proposal

- Appendix A Performance Bond & Payment Bond
- Appendix B Prevailing Wage Rates
- Appendix C GNHWPCA Sewer Cleaning Areas Summary Tables
- Appendix D GNHWPCA Project Sewer Maps
- Appendix E Truman Tank Drawings
- Appendix F GNHWPCA Daily Sewer Cleaning Log

**NOT FOR BIDDING PURPOSES
REFERENCE COPY ONLY**



BIDDER'S CHECKLIST

At a minimum, the following separate documents shall be completed and submitted with each bid:

1. Itemized Proposal
2. Bid Bond
3. Statement of Qualifications

**NOT FOR BIDDING PURPOSES
REFERENCE COPY ONLY**

Greater New Haven
Water Pollution Control Authority

INVITATION

for Services

PROJECT: 2023 COLLECTION SYSTEM CLEANING & CCTV INSPECTION

GNHWPCA PROJECT NO. SSR 2023-03

Sealed bids will be received at the Office of the Director of Finance and Administration of the Greater New Haven Water Pollution Control Authority located at 260 East Street, New Haven, Connecticut 06511 for the **2023 COLLECTION SYSTEM CLEANING & CCTV INSPECTION PROJECT (SSR 2023-03)** until **10:00 AM on Wednesday, June 28, 2023** at which time and place said bids will be opened publicly or via video conference and read aloud.

The work required by the project consists of providing:

- 1) Cleaning services and closed-circuit television (CCTV) inspection of designated large diameter sanitary sewers (Nominal pipe diameters between 24 and 84 inches - approximately 170,000 linear feet (LF)),
- 2) Cleaning services and CCTV inspection of medium diameter sanitary sewers on an as requested basis (Nominal pipe diameter between 14" and 22" - approximately 40,000 LF),
- 3) Cleaning services and CCTV inspection of small diameter sanitary sewers on an as requested basis (Pipe diameters between 8" and 12" - approximately 100,000 LF), and
- 4) Cleaning of the Truman Storage Tank.

The information for Bidders, Proposal, Form of Contract, and Specifications may be examined at the Office of the Construction Administrator at the above address. Anyone submitting a bid for this project must have in their possession a copy of **THE GREATER NEW HAVEN WATER POLLUTION CONTROL AUTHORITY STANDARD SPECIFICATIONS** dated **September 2017**. The

document can be obtained upon payment of One Hundred Dollars (\$100.00). The plans and a "bid package" containing the Invitation; Proposal; Plans; Special Specifications and Notes can be obtained upon payment of a non-refundable fee of Fifty Dollars (\$50.00).

There will be a non-mandatory **pre-bid meeting** on **Thursday, June 8, 2023 at 10:00 AM** to be hosted by the Greater New Haven Water Pollution Control Authority – Operations Department. All registered Bidders will receive an email in advance with additional pre-bid meeting instructions.

A certified check or bid bond in the amount of **fifteen percent (15%)** of the total bid amount must accompany the bid. Said checks or bid bonds will be returned to the unsuccessful bidders upon Award of the Contract to the selected firm and execution of the Agreement. If any bid is not accompanied by a bid bond or check at the specified time for the bid opening, the incomplete bid will not be read, and this action will constitute automatic rejection of the bid.

The successful bidder will be required to furnish a performance bond and a labor and materials payment bond in the form as attached to the bid Documents for the amount of the total bid. A certified check cannot be substituted for either bond. The Greater New Haven Water Pollution Control Authority reserves the right to alter quantities and to accept or reject any or all bids or any portion of any bids, for any or no reason, including unavailability of appropriated funds as it may deem to be in its best interests.

All bidders are to note that the award of this Contract is subject to the following conditions and contingencies:

1. The approval of such governmental agencies as may be required by law.
2. The appropriation of adequate funds by the proper agencies.

Gabriel Varca
Director of Finance and Administration

1. Location of GNHWPCA Offices

The Greater New Haven Water Pollution Control Authority (GNHWPCA) Administration Building is located at 260 East Street, New Haven, Connecticut 06511. All references in the Standard specifications to the Office of the Director of Finance and Administration shall refer to the address above.

2. Liquidated Damages

For each calendar day that any work remains uncompleted after the date specified for the completion of the work provided in the Contract, the amount of FIVE HUNDRED DOLLARS (\$ 500.00) per calendar day will be deducted from any money due the Contractor, not as a penalty but as liquidated damages; provided, however, that due account shall be taken of any adjustment of the contract time of completion of the work as provided for elsewhere in the specifications.

3. Project Background

Contractor shall become familiar with all sections of the **GREATER NEW HAVEN WATER POLLUTION CONTROL AUTHORITY STANDARD SPECIFICATIONS dated September 2017** – General Provisions, and Technical Specifications. The Standard Specifications are hereby made a part of the Contract Documents. Any other Item of work not covered under the Technical Specifications, its design or installation shall conform to the State of Connecticut Department of Transportation Standard Specifications for Roads, Bridges, Facilities and Incidental Construction, Form 817, as amended.

GNHWPCA manages, operates and maintains the wastewater treatment plant and collection system (over 500 miles of pipes) that serve the Authority's service area, which includes the City of New Haven, and the Towns of East Haven, Hamden and Woodbridge, Connecticut.

As part of the CMOM program, the Authority will assess the condition of sewers within its service area on a rotation basis while developing a priority list of sewer main segments to be cleaned by the Contractor. In general, the Authority anticipates the cleaning work for the large diameter sewers to proceed on a sewer-shed basis starting with the upstream sewer sheds and working down. Smaller diameter mains are also included in the contract for cleaning and inspection on an as needed basis throughout the system. **Appendix C** and **Appendix D** contain summary tables and maps that list pipe sizes and lengths of pipe segments of priority sewer mains included in this project.

4. Scope of Work

The work required by the project consists of:

- 1) Providing cleaning services and closed-circuit television (CCTV) inspection on all **sewer pipes** included in the itemized proposal as prioritized by the GNHWPCA CMOM program.
- 2) Cleaning of the 5-million-gallon Truman Storage Tank.

Cleaning services include, but are not necessarily limited to, performing the following tasks: collection, removal, transportation and legal disposal of debris; sewer flow control; sewer pipeline cleaning, including the removal of intruding roots, the removal of intruding service connections, the removal of hardened debris and the removal of hardened grease; sewer manhole cleaning; closed circuit television (CCTV) inspection of designated sewer lines; traffic control; and documentation of activities.

All debris collected and/or loosened during cleaning operations shall be completely removed from the pipes and manholes and transported by the Contractor to the East Shore Water Pollution Abatement Facility (345 East Shore Parkway, New Haven) for disposal. The Contractor is responsible for coordinating with the Authority's hauling contractor for availability of dumpsters at the disposal site. The Authority will be responsible for the final disposal of the delivered debris.

The Contractor shall perform all work as necessary in accordance with this document and the GNHWPCA Standard Specifications.

5. Contract Extensions

Contract time is 365 calendar days starting July 1st, 2023. The initial term of the contract is for one year with four (4) one-year extension options. Each extension option will be applied at the Authority's sole discretion. For FY 2023, the Authority's initial budget for large diameter sewer cleaning and CCTV (not including the Truman Tank) has been established at \$500,000.

6. Contract Cost Escalation

Bid prices shall be fixed for the initial term and the first-year extension option. Beginning on July 1, 2025, the bid prices for each additional one-year extension option may be escalated annually at the lesser of the change in the Consumer Price Index for all Urban Consumers (CPI-U: US city average) published by the US Bureau of Labor Statistics over the previous 12 months or 3 percent.

7. Notice to Contractors

The Contractor/Bidder shall review all information provided by the Authority regarding the project, all existing site conditions and other related conditions.

Section 107-01 of the Standard Specifications: The Contractor shall observe all federal, state and local laws, ordinances, policies, practices and regulations. In addition, the Contractor agrees to promptly procure all necessary approvals, licenses and permits, pay all charges and fees, and give all notices necessary and incident to the due and lawful prosecution of the Work.

The Contractor will be required to cooperate with all other contractors and the owners of the various utilities in and around the Site(s) and to coordinate and arrange the sequence of their work to conform with the progressive operations of such other work. Cooperation and adjustments with the Contractors already engaged and to be engaged upon the Site(s) is essential to properly coordinate the construction efforts of all Contractors, Utility Owners, and Subcontractors performing work within and adjacent to the all work locations of this Project.

The Contractor shall be responsible for executing a Road Obstruction Permit with CTDOT and the respective municipality before beginning cleaning/inspection activities. Copies of the executed permit(s) shall be forwarded to the GNHWPCA. The Contractor shall provide all necessary traffic control and police protection.

8. Buried Manholes

Should the Contractor find buried access manholes in the areas of proposed cleaning, it is the Contractor's responsibility to inform the Authority in writing, at least ten (10) calendar days in advance of cleaning operations, of the location and manhole ID of the buried manhole(s). The Authority will complete any/all manhole-raising through the Authority's manhole raising program.

9. Water Use

It shall be the responsibility of the Contractor to contact South Central Connecticut Regional Water Authority (RWA) to determine and comply with all permit conditions and requirements. GNHWPCA, Local Fire Departments and RWA will require bi-weekly pre-cleaning meetings with the Contractor to designate all available fire hydrants for sewer cleaning use based on the Contractor's schedule. Contractor shall assume that there are fire hydrant(s) available within two (2) miles from the location of the cleaning operations. A \$10,000.00 fine (deduct item) will be assessed to the Contractor for the use of fire hydrants not approved in the bi-weekly pre-cleaning meeting with RWA, Local Fire Departments, and GNHWPCA.

All water cost and water related permits/fees are a pass-through cost without markup or any additional fees. Payments for water use and water

related permits/fees shall be made by the Contractor and reimbursed by the Authority.

New Haven - Water from hydrants in New Haven is available through RWA from April 1 through October 31. Any equipment which is intended to store or transport water must be first inspected by the Cross Connections Department of the RWA. Once the equipment inspection has passed, a Field Inspection Report will be issued. A hydrant permit must then be obtained from the New Haven Fire Department. Once the hydrant permit is obtained, Contractor should bring a copy of the Field Inspection Report and the Hydrant Permit to RWA Distribution and Construction Department at 90 Sargent Drive, New Haven, to obtain a hydrant meter and backflow preventer from RWA. RWA requires a deposit of \$1,000, cash or check only. The meter is read upon its return to RWA at the completion of the project. The usage is deducted from the deposit, and a check will be mailed for any refund due. If the usage is greater than the deposit, a bill will be sent for the balance due. Water from hydrants is not available from November 1 to March 31.

Hamden, East Haven & Woodbridge - Water from hydrants is available through RWA from April 1 through October 31. Any equipment which is intended to store or transport water must be first inspected by the Cross Connections Department of the RWA. Once the equipment inspection has passed, a Field Inspection Report will be issued. Contractor should bring a copy of the Field Inspection Report to RWA Distribution and Construction Department at 90 Sargent Drive, New Haven, to obtain a hydrant meter and backflow preventer from RWA. RWA requires a deposit of \$1,000, cash or check only. The meter is read upon its return to RWA at the completion of the project. The usage is deducted from the deposit, and a check will be mailed for any refund due. If the usage is greater than the deposit, a bill will be sent for the balance due. Water from hydrants is not available from November 1 to March 31. Permits from the local Fire Department are not required; however, the Contractor shall notify the Fire Department daily the location of the approved hydrants being used for sewer cleaning purposes.

Water is also available through the RWA from bulk water fill stations located at:

58 East industrial Road, Branford
Leonardo Drive (Lot 10), North Haven
Crestway Drive, Hamden (Open all year round)
Panagrossi Circle, East Haven
McCausland Court, Cheshire

Water at the bulk fill stations is available from April 1 through October 31. The bulk water fill stations are open 7 days a week, 24 hours a day. Keys to operate the station are available for \$100 deposit. Multiple keys may be obtained, but a deposit of \$100 is required for each key. All usage information is recorded on the

key and downloaded once a month. The usage is deducted from the key deposit. Upon depletion of the deposit, a bill will be sent for the balance due.

10. Truman Tank

The Authority operates a 5-million-gallon CSO storage tank located beneath the parking lot at Truman School, New Haven, CT. The Tank fills during wet weather events when the flow in the Boulevard Sewer Interceptor exceeds its capacity and the level in the Sewer overflows a weir allowing water into the tank. The tank contents are pumped back to the Boulevard Interceptor via a sump pump located in the tank when the levels return to normal.

Sediment remaining in the tank is washed into the sump via a flush system which uses potable water to fill 1000-gallon tipping buckets which empty once they reach a fill point. The resulting wash of water carries the settled material into the sump. Although the flush system may remove some material. The flush system is not effective removing the heavier grit from the tank which must be removed periodically by performing man entry and vacuuming the debris from the tank.

To minimize disruption to Truman School cleaning activities are scheduled during Summer Recess (July, August). In order prevent the tank from filling during a rain event while cleaning, the tank will be placed out of service and isolated from the Interceptor by the Authority's Maintenance Company with verification by the Contractor.

The Bid shall include confined space entry and up to 10 full (8 hr. min.) days of cleaning (One Crew) with removal and transfer of the removed material to the East Shore Wastewater Abatement Facility. Multiple trips per day may be required. It is anticipated that at least 10 yards are removed per day.

A Crew is anticipated to include a minimum of a Vacuum truck, Vac truck Operator, two technicians, and all required hoses, tools, equipment and confined space gear. Potable water (1 1/2" Hose connection) and power (110V) are available at the site for the Contractor's use. Drawings of the Tank are provided in **Appendix E**.

11. Modification of General Provisions, Section §103-04 Bonds

Replace Item C. Amount of Bonds, with the following:

C. AMOUNT OF BONDS. The amounts of the Faithful Performance Bond and Labor and Material Payment Bond shall each be five hundred thousand dollars (\$500,000.00); the Faithful Performance Bond and Labor and Material Payment Bond shall be renewed every year.

12. Modification of Technical Specifications, Item 518 – Sanitary Sewer Cleaning

DESCRIPTION

Replace the entire Section with the following:

The objective of the Sanitary Sewer Cleaning work is to (1) remove foreign materials from sewer lines to restore capacity of the lines to a minimum of 99% of design hydraulic capacity, (2) remove foreign materials from sewer lines to allow for complete inspection using CCTV methods if required by the Authority, and (3) remove 99% of the foreign material from manholes.

Sanitary Sewer Cleaning shall consist of removing and disposing of sediment, rocks, bricks, debris, roots, grease accumulations, protruding taps, foreign materials, and other obstructions from sanitary sewer pipes and manholes. In addition, cleaning of sewer and manhole walls in the vicinity of pipe and/or manhole lining operations shall remove grease, scale, encrustation and loose mortar so that no foreign intrusion shall cause imperfections in lining materials (e.g. bumps, folds, dimples).

Sanitary Sewer Hydraulic Cleaning (Light) of small and medium diameter sewers (pipe diameter equal to or less than 24"): Light cleaning shall mean up to 3 passes of washing with high pressure water. Removal of roots and grease is included under this item.

Sanitary Sewer Hydraulic Cleaning (Heavy) of small and medium diameter sewers (pipe diameter equal to or less than 24"): Heavy cleaning shall mean more than 3 passes of washing with high pressure water unless alternate means are approved, in writing, by the Authority. Removal of roots and grease is included under this item.

Sanitary Sewer Bucket Cleaning shall mean the mechanical removal of obstructions using bucket-type equipment followed by Sanitary Sewer Hydraulic Cleaning.

MATERIALS AND EQUIPMENT

Replace the entire Section with the following:

Only hydraulic and/or mechanical equipment shall be used by Contractor to accomplish cleaning activities. Accuracy of equipment and operating method for cleaning shall be judged by the results obtained. When hydraulic or high velocity cleaning equipment is used, a suitable sand trap, weir, or dam shall be constructed in the downstream manhole in such a manner that all solids and debris are trapped and removed thereby preventing such material from passing

into the next sewer segment reach. The following are general equipment and performance requirements:

1. Hydraulically Propelled Equipment

The equipment used shall be of a movable dam type and be constructed in such a way that a portion of the dam may be collapsed at any time during the cleaning operation to protect against flooding of the sewer, damage to the sewer, and/or damage to public or private property. The moveable dam shall be equal in diameter to the pipe being cleaned and shall provide a flexible scraper around the outer periphery to insure removal of grease. Sewer cleaning balls or other equipment, which cannot be collapsed, shall not be permitted for use. Special precautions to prevent flooding of the sewers and public or private property shall be taken at all times.

2. High-Velocity Jet (Hydro-Cleaning) Equipment

All high-velocity sewer cleaning equipment shall be constructed for ease and safety of operation. The equipment shall have a selection of two or more high-velocity nozzles. The nozzles shall be capable of producing a scouring action from 15 to 45 degrees in all sizes of line designated to be cleaned. Equipment shall also include a high-velocity gun for washing and scouring manhole walls and floor. The gun shall be capable of producing flows from a fine spray to a solid stream. The equipment shall carry its own water tank, auxiliary engines, pumps, and hydraulically driven hose reel.

3. Mechanically Powered Equipment

Bucket machines shall be in pairs with sufficient power to perform the work in an efficient manner. Machines shall be belt operated or have an overload device. Machines with direct drive that could cause damage to the pipe will not be used. A Power rodding machine shall be either a sectional or continuous rod type capable of holding a minimum of 750 feet of rod. The rod shall be specifically heat-treated steel. To insure safe operation, the machine shall be fully enclosed and have an automatic safety clutch or relief valve.

Buckets, scrapers, scooters, porcupines, brushes and other mechanical equipment may also be utilized. All equipment and devices shall be operated by experienced personnel so that sewer lines are not damaged in the process of cleaning.

4. Root Removal

Roots shall be removed in those sections where root intrusion is a problem. Special attention shall be used during the cleaning operation to assure as complete a removal of roots from the joints. Procedures may include the use of mechanical equipment such as rodding machines, winches using root cutters and

porcupines, and equipment such as high-velocity jet cleaners. No chemical removal methods may be used.

5. Protruding Lateral Connections

Contractor shall remove protruding lateral connections via the use of internal cutting devices which are capable of providing a smooth lateral cut at its internal connection to the sewer.

6. Combination Hydraulic High Volume Water and Solids Separation System

In large diameter sewers (nominal pipe diameters between 24 and 90 inches) the Contractor may use a combination hydraulic high-volume water and solids separation system. Water volume of up to 250 gpm at 2000 psi+ will move solids to the downstream manhole in high flow conditions. The separation system will dewater solids to 95 percent (passing a paint filter test) and transfer them to a dump truck for transport to the East Shore Water Pollution Abatement Facility or as specified by the Authority. Sewer water will be filtered to a point where it can be used in the pump for continuous cleaning. No by-passing of sewer flows will be necessary. The unit shall be capable of 24-hour operation and the unit shall not leave the manhole until a section is fully cleaned.

Liquid decanted or separated from the solids shall be returned to the sewer and shall not contain solids having greater than a 125 micron size.

CONSTRUCTION DETAILS

A. SUBMITTALS

Add the following paragraph:

Daily Sewer Cleaning Logs shall be maintained to record the location of the manholes and sewer lines cleaned, lengths of the lines cleaned, method of cleaning, line sizes and volume and type of debris moved. **Appendix F** includes a copy of the required Daily Sewer Cleaning Log to be submitted by the Contractor monthly.

D. ACCEPTANCE BY THE AUTHORITY

Replace subsections 1, 2, 3, and 4 with the following:

(1) remove foreign materials from sewer lines to restore capacity of the lines to a minimum of 99% of design hydraulic capacity, (2) remove foreign materials from sewer lines to allow for complete inspection using CCTV methods if required by the Authority, and (3) remove 99% of the foreign material from manholes.

MEASUREMENT & PAYMENT

Replace entire Section with the following:

This work will be measured for payment by the actual number of linear feet of the size of sanitary sewer cleaned, measured along the centerline of the sanitary sewer from the center of the manhole to the center of the manhole.

Sanitary Sewer Hydraulic Cleaning (Light) of small and medium diameter sewers (pipe diameter less than 24”)

This work shall be paid for at the contract unit price per linear foot of Sanitary Sewer Hydraulic Cleaning (Light) (Size), actually completed, which price shall include all materials, labor, tools, and equipment incidental and necessary for the cleaning of the sanitary sewers and manholes including the collection and transportation of all solids removed in the cleaning process to the disposal area at the East Shore Water Pollution Control Facility.

Sanitary Sewer Hydraulic Cleaning (Heavy) of small and medium diameter sewers (pipe diameter less than 24”)

This work shall be paid for at the contract unit price per linear foot of “Sanitary Sewer Hydraulic Cleaning (Heavy) (Size), actually completed, which price shall include all materials, labor, tools, and equipment incidental and necessary for the cleaning of the sanitary sewers and manholes including the collection and transportation of all solids removed in the cleaning process to the disposal area at the East Shore Water Pollution Abatement Facility.

Sanitary Sewer Hydraulic Cleaning (Light/Heavy) of large diameter sewers (nominal pipe diameters between 24” and 84”)

This work shall be paid for at the contract unit price per linear foot of Sanitary Sewer Hydraulic Cleaning (Light/Heavy) (Size), actually completed, which price shall include all materials, labor, tools, and equipment incidental and necessary for the cleaning of the sanitary sewers and manholes including the collection and transportation of all solids removed in the cleaning process to the disposal area at the East Shore Water Pollution Abatement Facility.

Cut Protruding Taps

This work will be measured for payment by the actual number of protruding taps cut by the Contractor at the unit price bid for each.

This work will be paid for at the contract unit price per each of “Cut Protruding Taps,” completed, which price shall include all materials, labor, tools, and equipment incidental and necessary to cut protruding taps.

The cost for work performed in sanitary sewers in which cleaning had to be terminated because of blockages or obstructions will be paid for at the contract unit price per linear foot for the actual portion of the sanitary sewer cleaned and accepted.

There will be no measurement for payment for the cost of cleaning manholes, but the cost thereof shall be included in the contract unit price per linear foot for the size of Sanitary Sewer Hydraulic Cleaning.

Truman Tank Cleaning

This work shall be paid for at the contract unit price per day of "Truman Tank Cleaning (per day)" actually completed, which price shall include all materials, labor, tools, and equipment incidental and necessary for the cleaning of the tank including the collection and transportation of all solids removed in the cleaning process to the disposal area at the East Shore Water Pollution Abatement Facility.

11. Modification of Technical Specifications Item 175 - Mobilization

PAYMENT

Add the following paragraph:

If no Item "Mobilization" appears in the Bid Schedule, the cost of Mobilization shall be included in the prices bid for other Items.

NOT FOR BIDDING PURPOSES
REFERENCE COPY ONLY

STATEMENT OF QUALIFICATIONS

Bidder

Address

Similar Projects Completed by Bidder:

1. NAME OF PROJECT: _____
OWNER: _____ ADDRESS: _____
DATE STARTED: _____ DATE COMPLETED: _____
APPROX. QUANTITIES OF MAJOR ITEMS: _____

VALUE OF CONTRACT: _____
2. NAME OF PROJECT: _____
OWNER: _____ ADDRESS: _____
DATE STARTED: _____ DATE COMPLETED: _____
APPROX. QUANTITIES OF MAJOR ITEMS: _____

VALUE OF CONTRACT: _____
3. NAME OF PROJECT: _____
OWNER: _____ ADDRESS: _____
DATE STARTED: _____ DATE COMPLETED: _____
APPROX. QUANTITIES OF MAJOR ITEMS: _____

VALUE OF CONTRACT: _____
4. OTHER PROJECT REFERENCES: _____

NOT FOR BIDDING PURPOSES
REFERENCE COPY ONLY

§ 102-20

ITEMIZED PROPOSAL

For Constructing

PROJECT: 2023 COLLECTION SYSTEM CLEANING & CCTV INSPECTION

GNHWPCA PROJECT NO. SSR 2023-03

The work proposed herein must be completed in accordance with the terms of the contract.

Greater New Haven
Water Pollution Control Authority
260 East Street
New Haven, Connecticut 06511

To Whom It May Concern,

In submitting this bid the duly authorized undersigned declares that the entity on behalf of which this bid is made is, or they are, the only person or persons interested in the said bid; that the bid is made without any connection with any person making another bid for the same contract; that the bid is in all respects fair and without collusion, fraud or mental reservation; and that no official of the Greater New Haven Water Pollution Control Authority, or any person in the employ of the Authority is directly or indirectly interested in said bid or in the supplies or work to which it relates, or in any portion of the profits thereof.

The undersigned also hereby declares that they have, either for themselves or on behalf of the entity they represent, carefully examined the Plans, specifications, and form of Contract for this Project, have personally inspected the actual location of the Work and have considered potential local sources of supply, and are satisfied as to all the quantities and conditions, and understands that in signing this Proposal they or the entity that they represent waives all rights to plead any misunderstanding regarding the same.

The undersigned further understands and agrees that they are to furnish and provide for the respective item price bid all the necessary material, machinery, implements, tools, labor, services, and other items of whatever nature, and to do and perform all the Work necessary under the aforesaid conditions, to complete the improvements of the Project, which Plans and specifications it is agreed are a part of this Proposal, and to accept in full compensation therefore the amount of the summation of the products of the approximate quantities multiplied by the unit prices bid. This summation will hereinafter be referred to as the gross sum bid.

The undersigned further agrees to accept the aforesaid unit bid prices in compensation for any additions or deductions caused by any variation in quantities due to more

accurate measurement, or by any changes or alterations in the Plans or specifications of the Work and for use in the computation of the value of the Work performed for monthly estimates.

Every Proposal must be accompanied by a certified check or bank cashier's check or bid bond payable to the Greater New Haven Water Pollution Control Authority in the amount of fifteen percent (15%) of the bid.

Accompanying this Proposal is a certified check or bank cashier's check or bid bond payable to the Greater New Haven Water Pollution Control Authority in the amount of \$_____. In case this Proposal shall be accepted by the Authority, and the undersigned shall fail to execute the Contract, the monies represented by such certified check or bank cashier's check or bid bond shall be regarded as liquidated damages and shall be forfeited and become the property of the Authority. The undersigned understands and accepts:

- A. When Work is required in which no specific payment item is listed on the Proposal Form, the cost of such Work shall be included in the unit prices bid.
- B. All unit prices, lump sums, etc. listed in the bid Proposal are firm and not subject to change for ninety (90) days from the day bids are opened.
- C. Within ten (10) days from the date of a notice of acceptance of this Proposal, the undersigned agrees to execute the Contract and to furnish to the Authority a satisfactory "Faithful Performance Bond" and "Labor and Material Payment Bond" in the amount of one hundred percent (100%) of the Contract price.
- D. Time is of the Essence. All Work to be performed under the Contract shall be completed within the time stated in the Agreement for the Project or within such extended time for completion as may be granted by the Authority.
- E. As a condition of the Contract Award, the successful Bidder shall provide proof, from the Connecticut Secretary of State's office, of its current authorization to do business in Connecticut. All Connecticut corporations must provide a Certificate of Good Standing from the Secretary of State's Office. All foreign (out of State) corporations shall provide a valid license to do business in Connecticut, in the form of a current Certificate of Authority from the Secretary of State's office and evidence of compliance with the bond requirements of the Connecticut Department of Revenue Services. These documents must be presented within thirty (30) days from the date of the bid opening.

NOT FOR BIDDING PURPOSES
REFERENCE COPY ONLY

Bidder acknowledges receipt of the Addenda listed below and further acknowledges that the provisions of each Addendum have been included in the preparation of this bid.

Addendum No.	Date Received	Addendum No.	Date Received
_____	_____	_____	_____
_____	_____	_____	_____
_____	_____	_____	_____
_____	_____	_____	_____
_____	_____	_____	_____

COMPANY NAME (BIDDER): _____

Address of Bidder: _____

Phone Number: Area Code (_____) _____

I hereby sign this document acting within my authority as a duly authorized representative of the named Bidder. By signing below, I certify, acknowledge and affirm that the information set forth in this document is true, accurate and complete to the best of my knowledge and belief.

Signature of Bidder: _____ **Dated:** _____

Name and Addresses of Members of the Firm:

NOT FOR BIDDING PURPOSES
REFERENCE COPY ONLY

GREATER NEW HAVEN WATER POLLUTION CONTROL AUTHORITY
Project: 2023 Collection System Cleaning & CCTV Inspection
Project Number: SSR 2023-03



Schedule Of Bid Items

ITEM NUMBER	SEWER SHED	ESTIMATED QUANTITY	UNITS	ITEM DESCRIPTION	UNIT PRICE WRITTEN IN WORDS	UNIT BID PRICE		AMOUNT BID	
						DOLLARS	CTS	DOLLARS	CTS
518.00	-	1	Allow.	Water Use / Permits / Fees	For - Twenty Five Thousand Dollars, Zero Cents	\$25,000.00		\$25,000.00	
518.01.1	-	80,000	LF	Sanitary Sewer Hydraulic Cleaning (Light) Small diameter sewers (8" - 12")	For - _____				
518.01.2	-	30,000	LF	Sanitary Sewer Hydraulic Cleaning (Light) Medium diameter sewers (14" - 22")	For - _____				
518.02.1	-	20,000	LF	Sanitary Sewer Hydraulic Cleaning (Heavy) Small diameter sewers (8" - 12")	For - _____				
518.02.2	-	10,000	LF	Sanitary Sewer Hydraulic Cleaning (Heavy) Medium diameter sewers (14" - 22")	For - _____				
518.01.3	Quinnipiac - Upper	2,163	LF	Sanitary Sewer Cleaning (Light/Heavy) (24"-25")	For - _____				
518.01.3	Quinnipiac - Lower	38	LF	Sanitary Sewer Cleaning (Light/Heavy) (35"-36")	For - _____				
518.01.5	Quinnipiac - Lower	3,940	LF	Sanitary Sewer Cleaning (Light/Heavy) (24"-25")	For - _____				
518.01.3	Amity - Lower	640	LF	Sanitary Sewer Cleaning (Light/Heavy) (24"-25")	For - _____				

NOT FOR BIDDING PURPOSES
REFERENCE COPY ONLY



Schedule Of Bid Items

ITEM NUMBER	SEWER SHED	ESTIMATED QUANTITY	UNITS	ITEM DESCRIPTION	UNIT PRICE WRITTEN IN WORDS	UNIT BID PRICE		AMOUNT BID	
						DOLLARS	CTS	DOLLARS	CTS
518.01.3	West Rock	5,042	LF	Sanitary Sewer Cleaning (Light/Heavy) (24"-25")	For - _____ _____	_____	_____	_____	_____
518.01.4	West Rock	146	LF	Sanitary Sewer Cleaning (Light/Heavy) (27"-31")	For - _____ _____	_____	_____	_____	_____
518.01.3	Thorpe Dr. - Lower	1,052	LF	Sanitary Sewer Cleaning (Light/Heavy) (24"-25")	For - _____ _____	_____	_____	_____	_____
518.01.3	Edgewood	639	LF	Sanitary Sewer Cleaning (Light/Heavy) (24"-25")	For - _____ _____	_____	_____	_____	_____
518.01.3	Farm River - Upper	6,288	LF	Sanitary Sewer Cleaning (Light/Heavy) (24"-25")	For - _____ _____	_____	_____	_____	_____
518.01.3	Farm River - Middle	6,180	LF	Sanitary Sewer Cleaning (Light/Heavy) (24"-25")	For - _____ _____	_____	_____	_____	_____
518.01.3	Farm River - Lower	1,833	LF	Sanitary Sewer Cleaning (Light/Heavy) (24"-25")	For - _____ _____	_____	_____	_____	_____
518.01.4	Farm River - Lower	856	LF	Sanitary Sewer Cleaning (Light/Heavy) (27"-31")	For - _____ _____	_____	_____	_____	_____
518.01.5	Central District	2,287	LF	Sanitary Sewer Cleaning (Light/Heavy) (35"-36")	For - _____ _____	_____	_____	_____	_____

NOT FOR BIDDING PURPOSES
REFERENCE COPY ONLY



Schedule Of Bid Items

ITEM NUMBER	SEWER SHED	ESTIMATED QUANTITY	UNITS	ITEM DESCRIPTION	UNIT PRICE WRITTEN IN WORDS	UNIT BID PRICE		AMOUNT BID	
						DOLLARS	CTS	DOLLARS	CTS
518.01.3	Mill River - Upper	680	LF	Sanitary Sewer Cleaning (Light/Heavy) (24"-25")	For - _____ _____	_____	_____	_____	_____
518.01.4	Mill River - Upper	386	LF	Sanitary Sewer Cleaning (Light/Heavy) (27"-31")	For - _____ _____	_____	_____	_____	_____
518.01.3	Mill River - Lower	1,702	LF	Sanitary Sewer Cleaning (Light/Heavy) (24"-25")	For - _____ _____	_____	_____	_____	_____
518.01.3	Winchester & Putnam	2,586	LF	Sanitary Sewer Cleaning (Light/Heavy) (24"-25")	For - _____ _____	_____	_____	_____	_____
518.01.3	Humphrey	18,219	LF	Sanitary Sewer Cleaning (Light/Heavy) (24"-25")	For - _____ _____	_____	_____	_____	_____
518.01.4	Humphrey	5,731	LF	Sanitary Sewer Cleaning (Light/Heavy) (27"-31")	For - _____ _____	_____	_____	_____	_____
518.01.5	Humphrey	1,764	LF	Sanitary Sewer Cleaning (Light/Heavy) (35"-36")	For - _____ _____	_____	_____	_____	_____
518.01.6	Humphrey	3,958	LF	Sanitary Sewer Cleaning (Light/Heavy) (37"-39")	For - _____ _____	_____	_____	_____	_____
518.01.7	Humphrey	643	LF	Sanitary Sewer Cleaning (Light/Heavy) (40"-42")	For - _____ _____	_____	_____	_____	_____

NOT FOR BIDDING PURPOSES
REFERENCE COPY ONLY



Schedule Of Bid Items

ITEM NUMBER	SEWER SHED	ESTIMATED QUANTITY	UNITS	ITEM DESCRIPTION	UNIT PRICE WRITTEN IN WORDS	UNIT BID PRICE		AMOUNT BID	
						DOLLARS	CTS	DOLLARS	CTS
518.01.8	Humphrey	2,868	LF	Sanitary Sewer Cleaning (Light/Heavy) (44"-45")	For - _____ _____	_____	_____	_____	_____
518.01.9	Humphrey	208	LF	Sanitary Sewer Cleaning (Light/Heavy) (46"-50")	For - _____ _____	_____	_____	_____	_____
518.01.11	Humphrey	1,821	LF	Sanitary Sewer Cleaning (Light/Heavy) (58" 60")	For - _____ _____	_____	_____	_____	_____
518.01.12	Humphrey	2,897	LF	Sanitary Sewer Cleaning (Light/Heavy) (62"-68")	For - _____ _____	_____	_____	_____	_____
518.01.3	Union	7,889	LF	Sanitary Sewer Cleaning (Light/Heavy) (24"-25")	For - _____ _____	_____	_____	_____	_____
518.01.4	Union	2,665	LF	Sanitary Sewer Cleaning (Light/Heavy) (27"-31")	For - _____ _____	_____	_____	_____	_____
518.01.5	Union	1,010	LF	Sanitary Sewer Cleaning (Light/Heavy) (35"-36")	For - _____ _____	_____	_____	_____	_____
518.01.6	Union	392	LF	Sanitary Sewer Cleaning (Light/Heavy) (37"-39")	For - _____ _____	_____	_____	_____	_____
518.01.7	Union	180	LF	Sanitary Sewer Cleaning (Light/Heavy) (40"-42")	For - _____ _____	_____	_____	_____	_____

NOT FOR BIDDING PURPOSES
REFERENCE COPY ONLY



Schedule Of Bid Items

ITEM NUMBER	SEWER SHED	ESTIMATED QUANTITY	UNITS	ITEM DESCRIPTION	UNIT PRICE WRITTEN IN WORDS	UNIT BID PRICE		AMOUNT BID	
						DOLLARS	CTS	DOLLARS	CTS
518.01.8	Union	371	LF	Sanitary Sewer Cleaning (Light/Heavy) (44"-45")	For - _____ _____	_____	_____	_____	_____
518.01.9	Union	19	LF	Sanitary Sewer Cleaning (Light/Heavy) (46"-50")	For - _____ _____	_____	_____	_____	_____
518.01.10	Union	81	LF	Sanitary Sewer Cleaning (Light/Heavy) (52"-54")	For - _____ _____	_____	_____	_____	_____
518.01.3	East Street	7,992	LF	Sanitary Sewer Cleaning (Light/Heavy) (24"-25")	For - _____ _____	_____	_____	_____	_____
518.01.4	East Street	2,449	LF	Sanitary Sewer Cleaning (Light/Heavy) (27"-31")	For - _____ _____	_____	_____	_____	_____
518.01.7	East Street	220	LF	Sanitary Sewer Cleaning (Light/Heavy) (40"-42")	For - _____ _____	_____	_____	_____	_____
518.01.9	East Street	200	LF	Sanitary Sewer Cleaning (Light/Heavy) (46"-50")	For - _____ _____	_____	_____	_____	_____

NOT FOR BIDDING PURPOSES
REFERENCE COPY ONLY



Schedule Of Bid Items

ITEM NUMBER	SEWER SHED	ESTIMATED QUANTITY	UNITS	ITEM DESCRIPTION	UNIT PRICE WRITTEN IN WORDS	UNIT BID PRICE		AMOUNT BID	
						DOLLARS	CTS	DOLLARS	CTS
518.01.10	East Street	1,133	LF	Sanitary Sewer Cleaning (Light/Heavy) (52"-54")	For - _____ _____	_____	_____	_____	_____
518.01.11	East Street	36	LF	Sanitary Sewer Cleaning (Light/Heavy) (58"-60")	For - _____ _____	_____	_____	_____	_____
518.01.12	East Street	154	LF	Sanitary Sewer Cleaning (Light/Heavy) (62"-68")	For - _____ _____	_____	_____	_____	_____
518.01.14	East Street	103	LF	Sanitary Sewer Cleaning (Light/Heavy) (76"-84")	For - _____ _____	_____	_____	_____	_____
518.01.3	Fair Haven	9,612	LF	Sanitary Sewer Cleaning (Light/Heavy) (24"-25")	For - _____ _____	_____	_____	_____	_____
518.01.4	Fair Haven	2,613	LF	Sanitary Sewer Cleaning (Light/Heavy) (27"-31")	For - _____ _____	_____	_____	_____	_____
518.01.5	Fair Haven	372	LF	Sanitary Sewer Cleaning (Light/Heavy) (35"-36")	For - _____ _____	_____	_____	_____	_____
518.01.6	Fair Haven	1,046	LF	Sanitary Sewer Cleaning (Light/Heavy) (37"-39")	For - _____ _____	_____	_____	_____	_____
518.01.7	Fair Haven	29	LF	Sanitary Sewer Cleaning (Light/Heavy) (40"-42")	For - _____ _____	_____	_____	_____	_____

NOT FOR BIDDING PURPOSES
REFERENCE COPY ONLY



Schedule Of Bid Items

ITEM NUMBER	SEWER SHED	ESTIMATED QUANTITY	UNITS	ITEM DESCRIPTION	UNIT PRICE WRITTEN IN WORDS	UNIT BID PRICE		AMOUNT BID	
						DOLLARS	CTS	DOLLARS	CTS
518.01.8	Fair Haven	11	LF	Sanitary Sewer Cleaning (Light/Heavy) (44"-45")	For - _____ _____	_____	_____	_____	_____
518.01.9	Fair Haven	14	LF	Sanitary Sewer Cleaning (Light/Heavy) (46"-50")	For - _____ _____	_____	_____	_____	_____
518.01.10	Fair Haven	542	LF	Sanitary Sewer Cleaning (Light/Heavy) (52"-54")	For - _____ _____	_____	_____	_____	_____
518.01.12	Fair Haven	30	LF	Sanitary Sewer Cleaning (Light/Heavy) (62"-68")	For - _____ _____	_____	_____	_____	_____
518.01.3	Boulevard - Upper	15,665	LF	Sanitary Sewer Cleaning (Light/Heavy) (24"-25")	For - _____ _____	_____	_____	_____	_____
518.01.4	Boulevard - Upper	13,744	LF	Sanitary Sewer Cleaning (Light/Heavy) (27"-31")	For - _____ _____	_____	_____	_____	_____
518.01.5	Boulevard - Upper	2,110	LF	Sanitary Sewer Cleaning (Light/Heavy) (35"-36")	For - _____ _____	_____	_____	_____	_____
518.01.6	Boulevard - Upper	536	LF	Sanitary Sewer Cleaning (Light/Heavy) (37"-39")	For - _____ _____	_____	_____	_____	_____
518.01.7	Boulevard - Upper	1,348	LF	Sanitary Sewer Cleaning (Light/Heavy) (40"-42")	For - _____ _____	_____	_____	_____	_____

NOT FOR BIDDING PURPOSES
REFERENCE COPY ONLY



Schedule Of Bid Items

ITEM NUMBER	SEWER SHED	ESTIMATED QUANTITY	UNITS	ITEM DESCRIPTION	UNIT PRICE WRITTEN IN WORDS	UNIT BID PRICE		AMOUNT BID	
						DOLLARS	CTS	DOLLARS	CTS
518.01.8	Boulevard - Upper	41	LF	Sanitary Sewer Cleaning (Light/Heavy) (44"-45")	For - _____ _____	_____	_____	_____	_____
518.01.9	Boulevard - Upper	737	LF	Sanitary Sewer Cleaning (Light/Heavy) (46"-50")	For - _____ _____	_____	_____	_____	_____
518.01.10	Boulevard - Upper	8	LF	Sanitary Sewer Cleaning (Light/Heavy) (52"-54")	For - _____ _____	_____	_____	_____	_____
518.01.11	Boulevard - Upper	6	LF	Sanitary Sewer Cleaning (Light/Heavy) (58"-60")	For - _____ _____	_____	_____	_____	_____
518.01.12	Boulevard - Upper	65	LF	Sanitary Sewer Cleaning (Light/Heavy) (62"-68")	For - _____ _____	_____	_____	_____	_____
518.01.3	Boulevard - Middle	3,768	LF	Sanitary Sewer Cleaning (Light/Heavy) (24"-25")	For - _____ _____	_____	_____	_____	_____
518.01.4	Boulevard - Middle	1,928	LF	Sanitary Sewer Cleaning (Light/Heavy) (27"-31")	For - _____ _____	_____	_____	_____	_____
518.01.5	Boulevard - Middle	79	LF	Sanitary Sewer Cleaning (Light/Heavy) (35"-36")	For - _____ _____	_____	_____	_____	_____
518.01.6	Boulevard - Middle	3,421	LF	Sanitary Sewer Cleaning (Light/Heavy) (37"-39")	For - _____ _____	_____	_____	_____	_____

NOT FOR BIDDING PURPOSES
REFERENCE COPY ONLY



Schedule Of Bid Items

ITEM NUMBER	SEWER SHED	ESTIMATED QUANTITY	UNITS	ITEM DESCRIPTION	UNIT PRICE WRITTEN IN WORDS	UNIT BID PRICE		AMOUNT BID	
						DOLLARS	CTS	DOLLARS	CTS
518.01.8	Boulevard - Middle	451	LF	Sanitary Sewer Cleaning (Light/Heavy) (44"-45")	For - _____ _____	_____	_____	_____	_____
518.01.9	Boulevard - Middle	290	LF	Sanitary Sewer Cleaning (Light/Heavy) (46"-50")	For - _____ _____	_____	_____	_____	_____
518.01.10	Boulevard - Middle	640	LF	Sanitary Sewer Cleaning (Light/Heavy) (52"-54")	For - _____ _____	_____	_____	_____	_____
518.01.3	Boulevard - Lower	3,267	LF	Sanitary Sewer Cleaning (Light/Heavy) (24"-25")	For - _____ _____	_____	_____	_____	_____
518.01.4	Boulevard - Lower	723	LF	Sanitary Sewer Cleaning (Light/Heavy) (27"-31")	For - _____ _____	_____	_____	_____	_____
518.01.5	Boulevard - Lower	486	LF	Sanitary Sewer Cleaning (Light/Heavy) (35"-36")	For - _____ _____	_____	_____	_____	_____
518.01.9	Boulevard - Lower	12	LF	Sanitary Sewer Cleaning (Light/Heavy) (46"-50")	For - _____ _____	_____	_____	_____	_____
518.01.13	Boulevard - Lower	280	LF	Sanitary Sewer Cleaning (Light/Heavy) (70"-74")	For - _____ _____	_____	_____	_____	_____
518.01.3	East Shore	137	LF	Sanitary Sewer Cleaning (Light/Heavy) (24"-25")	For - _____ _____	_____	_____	_____	_____

NOT FOR BIDDING PURPOSES
REFERENCE COPY ONLY



Schedule Of Bid Items

ITEM NUMBER	SEWER SHED	ESTIMATED QUANTITY	UNITS	ITEM DESCRIPTION	UNIT PRICE WRITTEN IN WORDS	UNIT BID PRICE		AMOUNT BID	
						DOLLARS	CTS	DOLLARS	CTS
518.01.4	East Shore	4,206	LF	Sanitary Sewer Cleaning (Light/Heavy) (27"-31")	For - _____	_____	_____	_____	_____
518.01.5	East Shore	519	LF	Sanitary Sewer Cleaning (Light/Heavy) (35"-36")	For - _____	_____	_____	_____	_____
518.01.7	East Shore	393	LF	Sanitary Sewer Cleaning (Light/Heavy) (40"-42")	For - _____	_____	_____	_____	_____
518.01.10	East Shore	260	LF	Sanitary Sewer Cleaning (Light/Heavy) (52"-54")	For - _____	_____	_____	_____	_____
518.01.11	East Shore	116	LF	Sanitary Sewer Cleaning (Light/Heavy) (58"-60")	For - _____	_____	_____	_____	_____
518.01.14	East Shore	674	LF	Sanitary Sewer Cleaning (Light/Heavy) (76"-84")	For - _____	_____	_____	_____	_____
518.01.15	Truman Tank	10	Days	Truman Tank Cleaning	For - _____	_____	_____	_____	_____
518.11		50	Each	Cut Protruding Laterals (DI/CI)	For - Three Hundred Dollars, Zero Cents	\$ 300.00		\$ 15,000	
522.01		100,000	LF	Sanitary Sewer CCTV Inspection, Small diameter sewers (8" - 12")	For - _____	_____	_____	_____	_____

NOT FOR BIDDING PURPOSES
REFERENCE COPY ONLY



Schedule Of Bid Items

ITEM NUMBER	SEWER SHED	ESTIMATED QUANTITY	UNITS	ITEM DESCRIPTION	UNIT PRICE WRITTEN IN WORDS	UNIT BID PRICE		AMOUNT BID	
						DOLLARS	CTS	DOLLARS	CTS
522.02		40,000	LF	Sanitary Sewer CCTV Inspection, Medium diameter sewers (14" - 22")	For - _____ _____				
522.03		169,640	LF	Sanitary Sewer CCTV Inspection, Large diameter sewers (24" - 84")	For - _____ _____				
970		1	All	Allowance Traffic Men	For - Two Hundred Thousand Dollars, Zero Cents	\$ 250,000.00		\$ 250,000.00	
BASE BID									
TOTAL OR GROSS SUM IN WORDS:						_____		\$	_____
									IN FIGURES

NOT FOR BIDDING PURPOSES
REFERENCE COPY ONLY

Signature of Bidder: _____ Dated: _____

Printed Name: _____

Name of Firm: _____

NOT FOR BIDDING PURPOSES
REFERENCE COPY ONLY

APPENDIX A
PERFORMANCE BOND
AND
LABOR AND MATERIALS PAYMENT BOND

PROJECT: 2023 COLLECTION SYSTEM CLEANING & CCTV INSPECTION
GNHWPCA PROJECT NO. SSR 2023-03

NOT FOR BIDDING PURPOSES
REFERENCE COPY ONLY

PERFORMANCE BOND

KNOW ALL MEN BY THESE PRESENTS: That _____ as Principal, and _____, as Surety, located at _____ (Business Address), a surety insurer chartered and existing under the laws of the State of _____ and authorized to do business in the State of Connecticut, are held and firmly bound unto the Greater New Haven Water Pollution Control Authority, as Obligee, in the sum of _____ (\$_____) for the payment whereof we bind ourselves, our heirs, executors, personal representatives, successors and assigns, jointly and severally.

WHEREAS, Principal has entered into a contract dated as of the _____ day of _____, 20__ with Obligee for

in accordance with drawings and specifications, which contract is incorporated by reference and made a part hereof, and is referred to as the Contract

NOW, THEREFORE, THE CONDITION OF THIS BOND is that of Principal:

1. Performs the Contract at the times and in the manner prescribed in the Contract; and
2. Pays Obligee any and all losses, damages, expenses, costs, direct or indirect, and attorney's fees, including costs of any mediation, arbitration, litigation or appellate proceedings, that Obligee sustains because of any default by Principal under the Contract, including, but not limited to, all delay damages, whether liquidated or actual, incurred by Obligee;

then this Bond is void; otherwise it remains in full force and effect and Surety shall be fully liable for performance of the Principal's obligations provided thereunder.

In the event of a declaration of default of Principal by Obligee under the Contract, the Surety shall, within twenty (20) days of receipt of notice of such default, either: (1) tender the Obligee the full amount of the penal sum of this Bond; or (2) undertake to perform or complete the remaining Contract obligations itself through its agents or through independent contractors.

If Surety denies liability, in whole or in part, it shall notify the Obligee, in writing, citing the detailed reasons therefor, within fifteen (15) days of receipt of the aforesaid declaration of default of Principal.

NOT FOR BIDDING PURPOSES
REFERENCE COPY ONLY

The Surety, for value received, hereby stipulates and agrees that no changes, extensions of time, or additions to the terms of the Contract, or other work to be performed hereunder, or the specifications referred to therein shall in anyway affect its obligations under this Bond, and it does hereby waive notice of any such changes, extensions of time, alterations, or additions to the terms of the Contract, to the work thereunder or to the specifications.

In no event will the Surety be liable in the aggregate to Obligee for more than the penal sum of this Performance Bond, regardless of the number of suits that may be filed by Obligee.

Any proceeding, legal or equitable, under this Bond may be instituted in any court of competent jurisdiction in the State of Connecticut and shall be instituted within the applicable statute of limitations for contract actions after Principal defaults.

IN WITNESS WHEREOF, the above parties have executed this instrument this ____ day of _____, 20__, the name of each party being hereto affixed and these presents duly signed by its undersigned representative, pursuant to authority of its governing body.

Signed, sealed and delivered
in the presence of:

PRINCIPAL

Witnesses as to Principal:

By: _____

Name: _____

Its: _____

NOT FOR BIDDING PURPOSES
REFERENCE COPY ONLY

STATE OF _____

COUNTY OF _____

The foregoing instrument was acknowledged before me this _____ day of _____, 20____ by _____, as _____ of _____, a _____ [corporation/limited liability company/partnership], on behalf of the [corporation/limited liability company/partnership]. [He/She[is personally known to me or what has produced _____ as identification and who [did] [did not] take an oath.

My Commission Expires:

Notary Public (Signature)

(AFFIX NOTARY SEAL)

(Printed Name)

(Title or Rank)

(Serial Number, if any)

NOT FOR BIDDING PURPOSES
REFERENCE COPY ONLY

ATTEST:

SURETY:

Witnesses as to Surety:

(Printed Name)

(Business Address)

(Authorized Signature)

(Printed Name)

Witnesses as to Attorney-in-Fact:

As Attorney-in-Fact
(Attach Power of Attorney)

(Business Address)

(Printed Name)

(Telephone Number)

NOT FOR BIDDING PURPOSES
REFERENCE COPY ONLY

STATE OF _____

COUNTY OF _____

The foregoing instrument was acknowledged before me this _____ day of _____, 20____ by _____, as _____ of _____, a _____ [corporation/limited liability company/partnership], on behalf of the [corporation/limited liability company/partnership]. [He/She[is personally known to me or what has produced _____ as identification and who [did] [did not] take an oath.

My Commission Expires:

Notary Public (Signature)

(AFFIX NOTARY SEAL)

(Printed Name)

(Title or Rank)

(Serial Number, if any)

NOT FOR BIDDING PURPOSES
REFERENCE COPY ONLY

BOND NO. _____

PAYMENT BOND (incorporating C.G.S. § 49-41)

KNOW ALL MEN BY THESE PRESENTS: That by this Bond, we, _____ (hereinafter called the "Principal") and _____ (hereinafter called the "Surety"), located at _____, a surety insurer chartered and existing under the laws of the State of _____ and authorized to do business in the State of Connecticut, are held and firmly bound unto the Greater New Haven Water Pollution Control Authority (hereinafter called "Owner") in the sum of _____ (\$_____) for the payment whereof we bind ourselves, our heirs, personal representatives, executors, successors and assigns, jointly and severally.

WHEREAS, Principal and the Owner have reached a mutual agreement (hereinafter referred to as the "Contract") for the purpose of _____, said Contract being made a part of this Bond by this reference.

NOW, THEREFORE, THE CONDITION OF THIS BOND is that if the Principal:

1. Promptly makes payments to all claimants supplying the Principal with labor, materials or supplies, as used directly or indirectly by the Principal in the prosecution of the work provided for in the Contract; and
2. Pays the Owner for all losses, damages, expenses, costs, and attorneys' fees, including the costs of any mediation, arbitration, litigation or appellate proceedings, that the Owner sustains because of a default by the Principal under paragraph 1 of this Bond, then this Bond is void; otherwise this Bond remains in full force and effect.

BE IT FURTHER KNOWN:

Any changes in or under the Contract and compliance or noncompliance with formalities connected with the Contract or alterations which may be made in the terms of the said Contract, or in the work to be done under it, or the giving by the Owner of any extension of time for the performance of the said Contract, or any other forbearance on the part of the Owner or Principal to the other, shall not affect the obligation of the Principal and the Surety, or either of them, their heirs, personal representatives, successors or assigns under this Bond, notice to the Surety of any such changes, alterations, extensions or forbearance being hereby waived.

This Bond is issued in accordance with and expressly incorporates herein the requirements of Conn. Gen. Stat. § 49-41.

IN WITNESS WHEREOF, the above parties have executed this instrument this ____ day of _____, 20__, the name of each party being hereto affixed and these presents duly signed by its undersigned representative, pursuant to authority of its governing body.

Signed, sealed and delivered in the presence of:

Witnesses as to Principal:

PRINCIPAL:

By: _____

Name: _____

Its: _____

STATE OF _____

COUNTY OF _____

The foregoing instrument was acknowledged before me this ____ day of _____, 20__ by _____ of _____, a _____ [corporation/limited liability company /partnership], on behalf of the _____ [corporation/limited liability company/partnership]. [He/She/It is personally known to me or who has produced _____ as identification and who [did] [did not] take an oath.

My Commission Expires: _____

Notary Public (Signature)

(AFFIX NOTARY SEAL)

(Printed Name)

(Title or Rank)

(Serial Number, if any)

NOT FOR BIDDING PURPOSES
REFERENCE COPY ONLY

ATTEST:

SURETY:

Witnesses as to Surety:

(Printed Name)

(Business Address)

(Authorized Signature)

(Printed Name)

OR

Witnesses as to Attorney-in-Fact:

As Attorney-in-Fact
(Attach Power of Attorney)

(Business Address)

(Printed Name)

(Telephone Number)

NOT FOR BIDDING PURPOSES
REFERENCE COPY ONLY

STATE OF _____

COUNTY OF _____

The foregoing instrument was acknowledged before me this ____ day of _____, 20__ by _____, as _____ of _____, a Surety, on behalf of the Surety. [He/She] is personally known to me or who has produced _____ as identification and who [did] [did not] take an oath.

My Commission Expires:

(AFFIX NOTARY SEAL)

Notary Public (Signature)

(Printed Name)

(Title or Rank)

(Serial Number, if any)

NOT FOR BIDDING PURPOSES
REFERENCE COPY ONLY

SAMPLE

Certificate of Insurance						Issue Date (MM/DD/YY)				
PRODUCER										
INSURED <i>Contractor's Name</i>						INSURERS AFFORDING COVERAGE				
						INSURER	A		NAIC #	
						INSURER	B			
						INSURER	C			
						INSURER	D			
COVERAGES										
THIS IS TO CERTIFY THAT THE POLICIES OF INSURANCE LISTED BELOW HAVE BEEN ISSUED TO THE INSURED NAMED ABOVE FOR THE POLICY PERIOD INDICATED. NOTWITHSTANDING ANY REQUIREMENT, TERM OR CONDITION OF ANY CONTRACT OR OTHER DOCUMENT WITH RESPECT TO WHICH THIS CERTIFICATE MAY BE ISSUED OR MAY PERTAIN, THE INSURANCE AFFORDED BY THE POLICIES DESCRIBED HEREIN IS SUBJECT TO ALL THE TERMS, EXCLUSIONS AND CONDITIONS OF SUCH POLICIES. LIMITS SHOWN MAY HAVE BEEN REDUCED BY PAID CLAIMS.										
CO LTR	TYPE OF INSURANCE	POLICY NUMBER	POLICY EFFECTIVE DATE (MM/DD/YY)	POLICY EXPIRATION DATE (MM/DD/YY)	Limits					
	GENERAL LIABILITY <input type="checkbox"/> COMMERCIAL GENERAL LIABILITY <input type="checkbox"/> CLAIMS MADE <input checked="" type="checkbox"/> OCCUR. <input checked="" type="checkbox"/> ISO FORM CG 00 01 12 04 <input checked="" type="checkbox"/> XCU HAZARDS COVERAGE GEN'L AGGREGATE LIMIT APPLIES PER: <input type="checkbox"/> POL-ICY <input checked="" type="checkbox"/> PRO-JECT <input type="checkbox"/> LOC	POLICY NUMBER PER PROJECT AGGREGATE ENDORSEMENT			EACH OCCURRENCE	\$ 1,000,000				
					PRODUCTS-COMP/OP AGG.	\$ 2,000,000				
					PERSONAL & ADV INJURY	\$				
					GENERAL AGGREGATE	\$ 2,000,000				
					FIRE DAMAGE (Any one fire)	\$				
					MED. EXPENSE (Any one person)	\$				
	AUTOMOBILE LIABILITY <input checked="" type="checkbox"/> ANY AUTO <input type="checkbox"/> ALL OWNED AUTOS <input type="checkbox"/> SCHEDULED AUTOS <input checked="" type="checkbox"/> OCCUR <input type="checkbox"/> HIRED AUTOS <input type="checkbox"/> NON-OWNED AUTOS <input type="checkbox"/> GARAGE	POLICY NUMBER PER PROJECT ENDORSEMENT			COMBINED SINGLE LIMIT PER ACCIDENT	\$ 1,000,000				
						\$				
						\$				
						\$				
	EXCESS LIABILITY <input checked="" type="checkbox"/> INCLUDED UMBRELLA FORM <input checked="" type="checkbox"/> OCCUR	POLICY NUMBER PER PROJECT ENDORSEMENT			EACH OCCURRENCE	2,000,000				
					AGGREGATE	\$ 2,000,000				
	WORKERS' COMPENSATION AND EMPLOYER'S LIABILITY COVERAGES APPLIES IN STATE OF JOBSITE OPERATION UNDER THIS SUB CONTRACT THE PROPRIETOR, PARTNERS, EXECUTIVE OFFICERS ARE: <input type="checkbox"/> INCL. <input type="checkbox"/> EXCL. <input type="checkbox"/>	POLICY NUMBER COVERAGES APPLIES IN STATE OF JOBSITE OPERATION UNDER THIS SUB CONTRACT WHICH COVERAGE IS INCLUDED WHERE NEEDED			<input checked="" type="checkbox"/> STATUTORY LIMITS					
					EACH ACCIDENT FOR BODILY INJURY	\$ 250,000				
					DISEASE-POLICY LIMIT	\$ 1,000,000				
					EACH EMPLOYEE FOR BODILY INJURY BY DISEASE	\$ 250,000				
DESCRIPTION OF OPERATIONS/LOCATIONS/VEHICLES/SPECIAL ITEMS										
1. All operations performed under [Project Name] project, Street Address, City, State Zip. _____ Project Number _____. The following are included as Additional Insured (Endorsement ISO Form CG 20 10 11 85 or equivalent) for all coverages except Workers' Compensation: The Greater New Haven Water Pollution Control Authority, its directors, officers, employees, subsidiaries & affiliates; [list any others as identified by the contract documents ("Additional Insureds")]. 2. All policies except workers' compensation are primary and non-contributing with any insurance maintained by Additional Insureds. 3. All policies contain an express waiver of subrogation rights against Additional Insureds. 4. For commercial general liability and excess liability coverages Additional Insureds are covered for liability arising out of named insured's ongoing and completed operations. 5. Listing of all endorsements to all policies identified on this certificate is attached hereto and incorporated herein. 6. All policies are occurrence based and project specific.										
CERTIFICATE HOLDER				CANCELLATION						
The Greater New Haven Water Pollution Control Authority 260 East Street New Haven, CT 06511 Attn: Gabriel Varca				SHOULD ANY OF THE ABOVE DESCRIBED POLICIES BE CANCELLED ** BEFORE THE EXPIRATION DATE THEREOF, THE ISSUING INSURER WILL MAIL 30 DAYS WRITTEN NOTICE TO THE CERTIFICATE HOLDER NAMED TO THE LEFT.						
				AUTHORIZED REPRESENTATIVE						

NOT FOR BIDDING PURPOSES
REFERENCE COPY ONLY

**NON-RENEWED OR MATERIALLY CHANGED

APPENDIX B

PREVAILING WAGE RATES

PROJECT: 2023 COLLECTION SYSTEM CLEANING & CCTV INSPECTION

GNHWPCA PROJECT NO. SSR 2023-03

NOT FOR BIDDING PURPOSES
REFERENCE COPY ONLY



Opportunity * Guidance * Support



THIS IS A PUBLIC WORKS PROJECT

Covered by the

PREVAILING WAGE LAW

CT General Statutes Section 31-53

**If you have QUESTIONS regarding your wages
CALL (860) 263-6790**

Section 31-55 of the CT State Statutes requires every contractor or subcontractor performing work for the state to post in a prominent place the prevailing wages as determined by the Labor Commissioner.

Minimum Rates and Classifications for Heavy/Highway Construction

ID#: 23-48355

**Connecticut Department of Labor
Wage and Workplace Standards**

By virtue of the authority vested in the Labor Commissioner under provisions of Section 31-53 of the General Statutes of Connecticut, as amended, the following are declared to be the prevailing rates and welfare payments and will apply only where the contract is advertised for bid within 20 days of the date on which the rates are established. Any contractor or subcontractor not obligated by agreement to pay to the welfare and pension fund shall pay this amount to each employee as part of his/her hourly wages.

Project Number: SSR 2023-03

Project Town: New Haven

State#:

FAP#:

Project: 2023 Collection System Cleaning & CCTV Inspection

CLASSIFICATION	Hourly Rate	Benefits
1) Boilermaker	44.46	28.51
1a) Bricklayer, Cement Masons, Cement Finishers, Plasterers, Stone Masons	39.92	34.47
2) Carpenters, Piledrivermen	36.07	26.15
2a) Diver Tenders	36.07	26.15
3) Divers	44.53	26.15
03a) Millwrights	37.02	27.66
4) Painters: (Bridge Construction) Brush, Roller, Blasting (Sand, Water, etc.), Spray	55.0	23.75
4a) Painters: Brush and Roller	37.22	23.40
4b) Painters: Spray Only	40.22	23.40

NOT FOR BIDDING PURPOSES
REFERENCE COPY ONLY

As of: May 22, 2023

4c) Painters: Steel Only	39.22	23.40
4d) Painters: Blast and Spray	40.22	23.40
4e) Painters: Tanks, Tower and Swing	39.22	23.40
4f) Elevated Tanks (60 feet and above)	46.22	23.40
5) Electrician (Trade License required: E-1,2 L-5,6 C-5,6 T-1,2 L-1,2 V-1,2,7,8,9)	40.6	32.21+3% of gross wage
6) Ironworkers: Ornamental, Reinforcing, Structural, and Precast Concrete Erection	39.7	38.77 + a
7) Plumbers (Trade License required: (P-1,2,6,7,8,9 J-1,2,3,4 SP-1,2) and Pipefitters (Including HVAC Work) (Trade License required: S-1,2,3,4,5,6,7,8 B-1,2,3,4 D-1,2,3,4 G-1, G-2, G-8, G-9)	47.03	34.05
----LABORERS-----		
8) Group 1: General Laborers and concrete specialist	33.5	25.59
8) Group 1a: Acetylene Burners (Hours worked with a torch)	34.5	25.59
9) Group 2: Chain saw operators, fence and guard rail erectors, pneumatic tool operators, powdermen	33.75	25.59
10) Group 3: Pipelayers	34.0	25.59
11) Group 4: Jackhammer/Pavement breaker (handheld); mason tenders (cement/concrete), catch basin builders, asphalt rakers, air track operators, block paver, curb setter and forklift operators	34.0	25.59

NOT FOR BIDDING PURPOSES
REFERENCE COPY ONLY

12) Group 5: Toxic waste removal (non-mechanical systems)	35.5	25.59
13) Group 6: Blasters	35.25	25.59
Group 7: Asbestos/lead removal, non-mechanical systems (does not include leaded joint pipe)	36.5	25.59
Group 8: Traffic control signalmen	20.1	25.59
Group 9: Hydraulic Drills	34.25	25.59
Group 10: Toxic Waste Removers A or B With PPE	36.5	25.59
----LABORERS (TUNNEL CONSTRUCTION, FREE AIR). Shield Drive and Liner Plate Tunnels in Free Air.----		
13a) Miners, Motormen, Mucking Machine Operators, Nozzle Men, Grout Men, Shaft & Tunnel Steel & Rodmen, Shield Erector, Arm Operator, Cable Tenders	35.73	25.59 + a
13b) Brakemen, Trackmen, Miners' Helpers and all other men	34.76	25.59 + a
----CLEANING, CONCRETE AND CAULKING TUNNEL----		
14) Concrete Workers, Form Movers, and Strippers	34.76	25.59 + a
15) Form Erectors	35.09	25.59 + a
----ROCK SHAFT LINING, CONCRETE, LINING OF SAME AND TUNNEL IN FREE AIR:----		

NOT FOR BIDDING PURPOSES
REFERENCE COPY ONLY

16) Brakemen, Trackmen, Tunnel Laborers, Shaft Laborers, Miners Helpers	34.76	25.59 + a
17) Laborers Topside, Cage Tenders, Bellman	34.65	25.59 + a
18) Miners	35.73	25.59 + a
----TUNNELS, CAISSON AND CYLINDER WORK IN COMPRESSED AIR: ----		
18a) Blaster	42.22	25.59 + a
19) Brakemen, Trackmen, Groutman, Laborers, Outside Lock Tender, Gauge Tenders	42.02	25.59 + a
20) Change House Attendants, Powder Watchmen, Top on Iron Bolts	40.04	25.59 + a
21) Mucking Machine Operator, Grout Boss, Track Boss	42.81	25.59 + a
----TRUCK DRIVERS----(*see note below)		
Two Axle Trucks, Helpers	32.16	30.51 + a
Three Axle Trucks; Two Axle Ready Mix	32.27	30.51 + a
Three Axle Ready Mix	32.33	30.51 + a
Four Axle Trucks	32.39	30.51 + a
Four Axle Ready-Mix	32.44	30.51 + a

NOT FOR BIDDING PURPOSES
REFERENCE COPY ONLY

Heavy Duty Trailer (40 tons and over)	34.66	30.51 + a
Specialized earth moving equipment other than conventional type on-the road trucks and semi-trailer (including Euclids)	32.44	30.51 + a
Heavy Duty Trailer (up to 40 tons)	33.39	30.51 + a
Snorkle Truck	32.54	30.51 + a
----POWER EQUIPMENT OPERATORS----		
Group 1: Crane Handling or Erecting Structural Steel or Stone, Hoisting Engineer (2 drums or over). (Trade License Required)	52.78	27.80 + a
Group 1a: Front End Loader (7 cubic yards or over); Work Boat 26 ft. and over.	48.37	27.80 + a
Group 2: Cranes (100 ton rated capacity and over); Bauer Drill/Caisson. (Trade License Required)	52.41	27.80 + a
Group 2a: Cranes (under 100 ton rated capacity).	51.51	27.80 + a
Group 2b: Excavator over 2 cubic yards; Pile Driver (\$3.00 premium when operator controls hammer).	48.0	27.80 + a
Group 3: Excavator; Gradall; Master Mechanic; Hoisting Engineer (all types of equipment where a drum and cable are used to hoist or drag material regardless of motive power of operation), Rubber Tire Excavator (Drott-1085 or similar); Grader Operator; Bulldozer Fine Grade (slopes, shaping, laser or GPS, etc.). (Trade License Required)	47.1	27.80 + a
Group 4: Trenching Machines; Lighter Derrick; CMI Machine or Similar; Koehring Loader (Skooper).	46.64	27.80 + a
Group 5: Specialty Railroad Equipment; Asphalt Paver; Asphalt Spreader; Asphalt Reclaiming Machine; Line Grinder; Concrete Pumps;	45.92	27.80 + a

NOT FOR BIDDING PURPOSES
REFERENCE COPY ONLY

Drills with Self Contained Power Units; Boring Machine; Post Hole Digger; Auger; Pounder; Well Digger; Milling Machine (over 24" mandrel)

Group 5 continued: Side Boom; Combination Hoe and Loader; Directional Driller.	45.92	27.80 + a
Group 6: Front End Loader (3 up to 7 cubic yards); Bulldozer (rough grade dozer).	45.55	27.80 + a
Group 7: Asphalt Roller; Concrete Saws and Cutters (ride on types); Vermeer Concrete Cutter; Stump Grinder; Scraper; Snooper; Skidder; Milling Machine (24" and under Mandrel)	45.14	27.80 + a
Group 8: Mechanic, Grease Truck Operator, Hydroblaster, Barrier Mover, Power Stone Spreader; Welder; Work Boat under 26 ft.; Transfer Machine	44.67	27.80 + a
Group 9: Front End Loader (under 3 cubic yards), Skid Steer Loader regardless of attachments (Bobcat or Similar); Fork Lift, Power Chipper; Landscape Equipment (including hydroseeder), Vacuum Excavation Truck and Hydrovac Excavation Truck (27 HG pressure or greater).	44.14	27.80 + a
Group 10: Vibratory Hammer, Ice Machine, Diesel and Air Hammer, etc.	41.69	27.80 + a
Group 11: Conveyor, Earth Roller; Power Pavement Breaker (whiphammer), Robot Demolition Equipment.	41.69	27.80 + a
Group 12: Wellpoint Operator.	41.61	27.80 + a
Group 13: Compressor Battery Operator.	40.92	27.80 + a
Group 14: Elevator Operator; Tow Motor Operator (Solid Tire No Rough Terrain).	39.54	27.80 + a

NOT FOR BIDDING PURPOSES
REFERENCE COPY ONLY

Group 15: Generator Operator; Compressor Operator; Pump Operator; Welding Machine Operator; Heater Operator.	39.06	27.80 + a
Group 16: Maintenance Engineer.	38.28	27.80 + a
Group 17: Portable Asphalt Plant Operator; Portable Crusher Plant Operator; Portable Concrete Plant Operator., Portable Grout Plant Operator, Portable Water Filtration Plant Operator.	43.46	27.80 + a
Group 18: Power Safety Boat; Vacuum Truck; Zim Mixer; Sweeper; (minimum for any job requiring CDL license).	40.54	27.80 + a

**NOTE: SEE BELOW

----LINE CONSTRUCTION----(Railroad Construction and Maintenance)

20) Lineman, Cable Splicer, Technician	48.19	6.5% + 22.00
21) Heavy Equipment Operator	42.26	6.5% + 19.88
22) Equipment Operator, Tractor Trailer Driver, Material Men	40.96	6.5% + 19.21
23) Driver Groundmen	26.5	6.5% + 9.00
23a) Truck Driver	40.96	6.5% + 17.76

NOT FOR BIDDING PURPOSES
REFERENCE COPY ONLY

----LINE CONSTRUCTION----

24) Driver Groundmen	30.92	6.5% + 9.70
25) Groundmen	22.67	6.5% + 6.20

As of: May 22, 2023

26) Heavy Equipment Operators	37.1	6.5% + 10.70
27) Linemen, Cable Splicers, Dynamite Men	41.22	6.5% + 12.20
28) Material Men, Tractor Trailer Drivers, Equipment Operators	35.04	6.5% + 10.45

Welders: Rate for craft to which welding is incidental.

**Note: Hazardous waste removal work receives additional \$1.25 per hour for truck drivers.*

***Note: Hazardous waste premium \$3.00 per hour over classified rate*

Crane with 150 ft. boom (including jib) - \$1.50 extra

Crane with 200 ft. boom (including jib) - \$2.50 extra

Crane with 250 ft. boom (including jib) - \$5.00 extra

Crane with 300 ft. boom (including jib) - \$7.00 extra

Crane with 400 ft. boom (including jib) - \$10.00 extra

All classifications that indicate a percentage of the fringe benefits must be calculated at the percentage rate times the "base hourly rate".

Apprentices duly registered under the Commissioner of Labor's Regulations on "Work Training Standards for Apprenticeship and Training Programs" Section 31-51-d-1 to 12 are allowed to be paid the appropriate percentage of the prevailing journeymen hourly base and the full fringe benefit rate, providing the work site ratio shall not be less than one full-time journeyman instructing and supervising the work of each apprentice in a specific trade.

--Connecticut General Statute Section 31-59a: Annual Adjustments to wage rates by contractors doing state work
--

The Prevailing wage rates applicable to this project are subject to annual adjustments each July 1st for the duration of the project.

Each contractor shall pay the annual adjusted prevailing wage rate that is in effect each July 1st, as posted by the Department of Labor.

It is the contractor's responsibility to obtain the annual adjusted prevailing wage rate increases directly from the Department of Labor's website.

The annual adjustments will be posted on the Department of Labor's Web page:

www.ct.gov/dol. For those without internet access, please contact the division listed below.

The Department of Labor will continue to issue the initial prevailing wage rate schedule to the Contracting Agency for the project.

All subsequent annual adjustments will be posted on our Web Site for contractor access.

Contracting Agencies are under no obligation pursuant to State labor law to pay any increase due to the annual adjustment provision.

Effective October 1, 2005 - Public Act 05-50: any person performing the work of any mechanic, laborer, or worker shall be paid prevailing wage

All Person who perform work ON SITE must be paid prevailing wage for the appropriate mechanic, laborer, or worker classification.

All certified payrolls must list the hours worked and wages paid to All Persons who perform work ON SITE regardless of their ownership i.e.: (Owners, Corporate Officers, LLC Members, Independent Contractors, et. al)

Reporting and payment of wages is required regardless of any contractual relationship alleged to exist between the contractor and such person.

~~Unlisted classifications needed for work not included within the scope of the classifications listed may be added after award only as provided in the labor standards contract clause (29 CFR 5.5 (a) (1) (ii)).

Please direct any questions which you may have pertaining to classification of work and payment of prevailing wages to the Wage and Workplace Standards Division, telephone (860)263-6790.

**NOT FOR BIDDING PURPOSES
REFERENCE COPY ONLY**

Minimum Rates and Classifications for Heavy/Highway Construction

ID#: 23-48358

**Connecticut Department of Labor
Wage and Workplace Standards**

By virtue of the authority vested in the Labor Commissioner under provisions of Section 31-53 of the General Statutes of Connecticut, as amended, the following are declared to be the prevailing rates and welfare payments and will apply only where the contract is advertised for bid within 20 days of the date on which the rates are established. Any contractor or subcontractor not obligated by agreement to pay to the welfare and pension fund shall pay this amount to each employee as part of his/her hourly wages.

Project Number: SSR 2023-03

Project Town: East Haven

State#:

FAP#:

Project: 2023 Collection System Cleaning & CCTV Inspection

CLASSIFICATION	Hourly Rate	Benefits
1) Boilermaker	44.46	28.51
1a) Bricklayer, Cement Masons, Cement Finishers, Plasterers, Stone Masons	39.92	34.47
2) Carpenters, Piledrivermen	36.07	26.15
2a) Diver Tenders	36.07	26.15
3) Divers	44.53	26.15
03a) Millwrights	37.02	27.66
4) Painters: (Bridge Construction) Brush, Roller, Blasting (Sand, Water, etc.), Spray	55.0	23.75
4a) Painters: Brush and Roller	37.22	23.40
4b) Painters: Spray Only	40.22	23.40

**NOT FOR BIDDING PURPOSES
REFERENCE COPY ONLY**

As of: May 22, 2023

4c) Painters: Steel Only	39.22	23.40
4d) Painters: Blast and Spray	40.22	23.40
4e) Painters: Tanks, Tower and Swing	39.22	23.40
4f) Elevated Tanks (60 feet and above)	46.22	23.40
5) Electrician (Trade License required: E-1,2 L-5,6 C-5,6 T-1,2 L-1,2 V-1,2,7,8,9)	40.6	32.21+3% of gross wage
6) Ironworkers: Ornamental, Reinforcing, Structural, and Precast Concrete Erection	39.7	38.77 + a
7) Plumbers (Trade License required: (P-1,2,6,7,8,9 J-1,2,3,4 SP-1,2) and Pipefitters (Including HVAC Work) (Trade License required: S-1,2,3,4,5,6,7,8 B-1,2,3,4 D-1,2,3,4 G-1, G-2, G-8, G-9)	47.03	34.05
----LABORERS-----		
8) Group 1: General Laborers and concrete specialist	33.5	25.59
8) Group 1a: Acetylene Burners (Hours worked with a torch)	34.5	25.59
9) Group 2: Chain saw operators, fence and guard rail erectors, pneumatic tool operators, powdermen	33.75	25.59
10) Group 3: Pipelayers	34.0	25.59
11) Group 4: Jackhammer/Pavement breaker (handheld); mason tenders (cement/concrete), catch basin builders, asphalt rakers, air track operators, block paver, curb setter and forklift operators	34.0	25.59

NOT FOR BIDDING PURPOSES
REFERENCE COPY ONLY

12) Group 5: Toxic waste removal (non-mechanical systems)	35.5	25.59
13) Group 6: Blasters	35.25	25.59
Group 7: Asbestos/lead removal, non-mechanical systems (does not include leaded joint pipe)	36.5	25.59
Group 8: Traffic control signalmen	20.1	25.59
Group 9: Hydraulic Drills	34.25	25.59
Group 10: Toxic Waste Removers A or B With PPE	36.5	25.59
----LABORERS (TUNNEL CONSTRUCTION, FREE AIR). Shield Drive and Liner Plate Tunnels in Free Air.----		
13a) Miners, Motormen, Mucking Machine Operators, Nozzle Men, Grout Men, Shaft & Tunnel Steel & Rodmen, Shield Erector, Arm Operator, Cable Tenders	35.73	25.59 + a
13b) Brakemen, Trackmen, Miners' Helpers and all other men	34.76	25.59 + a
----CLEANING, CONCRETE AND CAULKING TUNNEL----		
14) Concrete Workers, Form Movers, and Strippers	34.76	25.59 + a
15) Form Erectors	35.09	25.59 + a
----ROCK SHAFT LINING, CONCRETE, LINING OF SAME AND TUNNEL IN FREE AIR:----		

NOT FOR BIDDING PURPOSES
REFERENCE COPY ONLY

16) Brakemen, Trackmen, Tunnel Laborers, Shaft Laborers, Miners Helpers	34.76	25.59 + a
17) Laborers Topside, Cage Tenders, Bellman	34.65	25.59 + a
18) Miners	35.73	25.59 + a
----TUNNELS, CAISSON AND CYLINDER WORK IN COMPRESSED AIR: ----		
18a) Blaster	42.22	25.59 + a
19) Brakemen, Trackmen, Groutman, Laborers, Outside Lock Tender, Gauge Tenders	42.02	25.59 + a
20) Change House Attendants, Powder Watchmen, Top on Iron Bolts	40.04	25.59 + a
21) Mucking Machine Operator, Grout Boss, Track Boss	42.81	25.59 + a
----TRUCK DRIVERS----(*see note below)		
Two Axle Trucks, Helpers	32.16	30.51 + a
Three Axle Trucks; Two Axle Ready Mix	32.27	30.51 + a
Three Axle Ready Mix	32.33	30.51 + a
Four Axle Trucks	32.39	30.51 + a
Four Axle Ready-Mix	32.44	30.51 + a

NOT FOR BIDDING PURPOSES
REFERENCE COPY ONLY

Heavy Duty Trailer (40 tons and over)	34.66	30.51 + a
Specialized earth moving equipment other than conventional type on-the road trucks and semi-trailer (including Euclids)	32.44	30.51 + a
Heavy Duty Trailer (up to 40 tons)	33.39	30.51 + a
Snorkle Truck	32.54	30.51 + a
----POWER EQUIPMENT OPERATORS----		
Group 1: Crane Handling or Erecting Structural Steel or Stone, Hoisting Engineer (2 drums or over). (Trade License Required)	52.78	27.80 + a
Group 1a: Front End Loader (7 cubic yards or over); Work Boat 26 ft. and over.	48.37	27.80 + a
Group 2: Cranes (100 ton rated capacity and over); Bauer Drill/Caisson. (Trade License Required)	52.41	27.80 + a
Group 2a: Cranes (under 100 ton rated capacity).	51.51	27.80 + a
Group 2b: Excavator over 2 cubic yards; Pile Driver (\$3.00 premium when operator controls hammer).	48.0	27.80 + a
Group 3: Excavator; Gradall; Master Mechanic; Hoisting Engineer (all types of equipment where a drum and cable are used to hoist or drag material regardless of motive power of operation), Rubber Tire Excavator (Drott-1085 or similar); Grader Operator; Bulldozer Fine Grade (slopes, shaping, laser or GPS, etc.). (Trade License Required)	47.1	27.80 + a
Group 4: Trenching Machines; Lighter Derrick; CMI Machine or Similar; Koehring Loader (Skooper).	46.64	27.80 + a
Group 5: Specialty Railroad Equipment; Asphalt Paver; Asphalt Spreader; Asphalt Reclaiming Machine; Line Grinder; Concrete Pumps;	45.92	27.80 + a

NOT FOR BIDDING PURPOSES
REFERENCE COPY ONLY

Drills with Self Contained Power Units; Boring Machine; Post Hole Digger; Auger; Pounder; Well Digger; Milling Machine (over 24" mandrel)

Group 5 continued: Side Boom; Combination Hoe and Loader; Directional Driller. 45.92 27.80 + a

Group 6: Front End Loader (3 up to 7 cubic yards); Bulldozer (rough grade dozer). 45.55 27.80 + a

Group 7: Asphalt Roller; Concrete Saws and Cutters (ride on types); Vermeer Concrete Cutter; Stump Grinder; Scraper; Snooper; Skidder; Milling Machine (24" and under Mandrel) 45.14 27.80 + a

Group 8: Mechanic, Grease Truck Operator, Hydroblaster, Barrier Mover, Power Stone Spreader; Welder; Work Boat under 26 ft.; Transfer Machine 44.67 27.80 + a

Group 9: Front End Loader (under 3 cubic yards), Skid Steer Loader regardless of attachments (Bobcat or Similar); Fork Lift, Power Chipper; Landscape Equipment (including hydroseeder), Vacuum Excavation Truck and Hydrovac Excavation Truck (27 HG pressure or greater). 44.14 27.80 + a

Group 10: Vibratory Hammer, Ice Machine, Diesel and Air Hammer, etc. 41.69 27.80 + a

Group 11: Conveyor, Earth Roller; Power Pavement Breaker (whiphammer), Robot Demolition Equipment. 41.69 27.80 + a

Group 12: Wellpoint Operator. 41.61 27.80 + a

Group 13: Compressor Battery Operator. 40.92 27.80 + a

Group 14: Elevator Operator; Tow Motor Operator (Solid Tire No Rough Terrain). 39.54 27.80 + a

NOT FOR BIDDING PURPOSES
REFERENCE COPY ONLY

Group 15: Generator Operator; Compressor Operator; Pump Operator; Welding Machine Operator; Heater Operator.	39.06	27.80 + a
Group 16: Maintenance Engineer.	38.28	27.80 + a
Group 17: Portable Asphalt Plant Operator; Portable Crusher Plant Operator; Portable Concrete Plant Operator., Portable Grout Plant Operator, Portable Water Filtration Plant Operator.	43.46	27.80 + a
Group 18: Power Safety Boat; Vacuum Truck; Zim Mixer; Sweeper; (minimum for any job requiring CDL license).	40.54	27.80 + a

**NOTE: SEE BELOW

----LINE CONSTRUCTION----(Railroad Construction and Maintenance)

20) Lineman, Cable Splicer, Technician	48.19	6.5% + 22.00
21) Heavy Equipment Operator	42.26	6.5% + 19.88
22) Equipment Operator, Tractor Trailer Driver, Material Men	40.96	6.5% + 19.21
23) Driver Groundmen	26.5	6.5% + 9.00
23a) Truck Driver	40.96	6.5% + 17.76

NOT FOR BIDDING PURPOSES
REFERENCE COPY ONLY

----LINE CONSTRUCTION----

24) Driver Groundmen	30.92	6.5% + 9.70
25) Groundmen	22.67	6.5% + 6.20

As of: May 22, 2023

26) Heavy Equipment Operators	37.1	6.5% + 10.70
27) Linemen, Cable Splicers, Dynamite Men	41.22	6.5% + 12.20
28) Material Men, Tractor Trailer Drivers, Equipment Operators	35.04	6.5% + 10.45

Welders: Rate for craft to which welding is incidental.

**Note: Hazardous waste removal work receives additional \$1.25 per hour for truck drivers.*

***Note: Hazardous waste premium \$3.00 per hour over classified rate*

Crane with 150 ft. boom (including jib) - \$1.50 extra

Crane with 200 ft. boom (including jib) - \$2.50 extra

Crane with 250 ft. boom (including jib) - \$5.00 extra

Crane with 300 ft. boom (including jib) - \$7.00 extra

Crane with 400 ft. boom (including jib) - \$10.00 extra

All classifications that indicate a percentage of the fringe benefits must be calculated at the percentage rate times the "base hourly rate".

Apprentices duly registered under the Commissioner of Labor's Regulations on "Work Training Standards for Apprenticeship and Training Programs" Section 31-51-d-1 to 12 are allowed to be paid the appropriate percentage of the prevailing journeymen hourly base and the full fringe benefit rate, providing the work site ratio shall not be less than one full-time journeyman instructing and supervising the work of each apprentice in a specific trade.

--Connecticut General Statute Section 31-59a: Annual Adjustments to wage rates by contractors doing state work
--

The Prevailing wage rates applicable to this project are subject to annual adjustments each July 1st for the duration of the project.

Each contractor shall pay the annual adjusted prevailing wage rate that is in effect each July 1st, as posted by the Department of Labor.

It is the contractor's responsibility to obtain the annual adjusted prevailing wage rate increases directly from the Department of Labor's website.

The annual adjustments will be posted on the Department of Labor's Web page:

www.ct.gov/dol. For those without internet access, please contact the division listed below.

The Department of Labor will continue to issue the initial prevailing wage rate schedule to the Contracting Agency for the project.

All subsequent annual adjustments will be posted on our Web Site for contractor access.

Contracting Agencies are under no obligation pursuant to State labor law to pay any increase due to the annual adjustment provision.

Effective October 1, 2005 - Public Act 05-50: any person performing the work of any mechanic, laborer, or worker shall be paid prevailing wage

All Person who perform work ON SITE must be paid prevailing wage for the appropriate mechanic, laborer, or worker classification.

All certified payrolls must list the hours worked and wages paid to All Persons who perform work ON SITE regardless of their ownership i.e.: (Owners, Corporate Officers, LLC Members, Independent Contractors, et. al)

Reporting and payment of wages is required regardless of any contractual relationship alleged to exist between the contractor and such person.

~~Unlisted classifications needed for work not included within the scope of the classifications listed may be added after award only as provided in the labor standards contract clause (29 CFR 5.5 (a) (1) (ii)).

Please direct any questions which you may have pertaining to classification of work and payment of prevailing wages to the Wage and Workplace Standards Division, telephone (860)263-6790.

**NOT FOR BIDDING PURPOSES
REFERENCE COPY ONLY**

Minimum Rates and Classifications for Heavy/Highway Construction

**Connecticut Department of Labor
Wage and Workplace Standards**

ID#: 23-48356

By virtue of the authority vested in the Labor Commissioner under provisions of Section 31-53 of the General Statutes of Connecticut, as amended, the following are declared to be the prevailing rates and welfare payments and will apply only where the contract is advertised for bid within 20 days of the date on which the rates are established. Any contractor or subcontractor not obligated by agreement to pay to the welfare and pension fund shall pay this amount to each employee as part of his/her hourly wages.

Project Number: SSR 2023-03

Project Town: Hamden

State#:

FAP#:

Project: 2023 Collection System Cleaning & CCTV Inspection

NOT FOR BIDDING PURPOSES
REFERENCE COPY ONLY

CLASSIFICATION	Hourly Rate	Benefits
1) Boilermaker	44.46	28.51
1a) Bricklayer, Cement Masons, Cement Finishers, Plasterers, Stone Masons	39.92	34.47
2) Carpenters, Piledrivermen	36.07	26.15
2a) Diver Tenders	36.07	26.15
3) Divers	44.53	26.15
03a) Millwrights	37.02	27.66
4) Painters: (Bridge Construction) Brush, Roller, Blasting (Sand, Water, etc.), Spray	55.0	23.75
4a) Painters: Brush and Roller	37.22	23.40
4b) Painters: Spray Only	40.22	23.40

As of: May 22, 2023

4c) Painters: Steel Only	39.22	23.40
4d) Painters: Blast and Spray	40.22	23.40
4e) Painters: Tanks, Tower and Swing	39.22	23.40
4f) Elevated Tanks (60 feet and above)	46.22	23.40
5) Electrician (Trade License required: E-1,2 L-5,6 C-5,6 T-1,2 L-1,2 V-1,2,7,8,9)	40.6	32.21+3% of gross wage
6) Ironworkers: Ornamental, Reinforcing, Structural, and Precast Concrete Erection	39.7	38.77 + a
7) Plumbers (Trade License required: (P-1,2,6,7,8,9 J-1,2,3,4 SP-1,2) and Pipefitters (Including HVAC Work) (Trade License required: S-1,2,3,4,5,6,7,8 B-1,2,3,4 D-1,2,3,4 G-1, G-2, G-8, G-9)	47.03	34.05
----LABORERS-----		
8) Group 1: General Laborers and concrete specialist	33.5	25.59
8) Group 1a: Acetylene Burners (Hours worked with a torch)	34.5	25.59
9) Group 2: Chain saw operators, fence and guard rail erectors, pneumatic tool operators, powdermen	33.75	25.59
10) Group 3: Pipelayers	34.0	25.59
11) Group 4: Jackhammer/Pavement breaker (handheld); mason tenders (cement/concrete), catch basin builders, asphalt rakers, air track operators, block paver, curb setter and forklift operators	34.0	25.59

NOT FOR BIDDING PURPOSES
REFERENCE COPY ONLY

12) Group 5: Toxic waste removal (non-mechanical systems)	35.5	25.59
13) Group 6: Blasters	35.25	25.59
Group 7: Asbestos/lead removal, non-mechanical systems (does not include leaded joint pipe)	36.5	25.59
Group 8: Traffic control signalmen	20.1	25.59
Group 9: Hydraulic Drills	34.25	25.59
Group 10: Toxic Waste Removers A or B With PPE	36.5	25.59
----LABORERS (TUNNEL CONSTRUCTION, FREE AIR). Shield Drive and Liner Plate Tunnels in Free Air.----		
13a) Miners, Motormen, Mucking Machine Operators, Nozzle Men, Grout Men, Shaft & Tunnel Steel & Rodmen, Shield Erector, Arm Operator, Cable Tenders	35.73	25.59 + a
13b) Brakemen, Trackmen, Miners' Helpers and all other men	34.76	25.59 + a
----CLEANING, CONCRETE AND CAULKING TUNNEL----		
14) Concrete Workers, Form Movers, and Strippers	34.76	25.59 + a
15) Form Erectors	35.09	25.59 + a
----ROCK SHAFT LINING, CONCRETE, LINING OF SAME AND TUNNEL IN FREE AIR:----		

NOT FOR BIDDING PURPOSES
REFERENCE COPY ONLY

16) Brakemen, Trackmen, Tunnel Laborers, Shaft Laborers, Miners Helpers	34.76	25.59 + a
17) Laborers Topside, Cage Tenders, Bellman	34.65	25.59 + a
18) Miners	35.73	25.59 + a
----TUNNELS, CAISSON AND CYLINDER WORK IN COMPRESSED AIR: ----		
18a) Blaster	42.22	25.59 + a
19) Brakemen, Trackmen, Groutman, Laborers, Outside Lock Tender, Gauge Tenders	42.02	25.59 + a
20) Change House Attendants, Powder Watchmen, Top on Iron Bolts	40.04	25.59 + a
21) Mucking Machine Operator, Grout Boss, Track Boss	42.81	25.59 + a
----TRUCK DRIVERS----(*see note below)		
Two Axle Trucks, Helpers	32.16	30.51 + a
Three Axle Trucks; Two Axle Ready Mix	32.27	30.51 + a
Three Axle Ready Mix	32.33	30.51 + a
Four Axle Trucks	32.39	30.51 + a
Four Axle Ready-Mix	32.44	30.51 + a

NOT FOR BIDDING PURPOSES
REFERENCE COPY ONLY

Heavy Duty Trailer (40 tons and over)	34.66	30.51 + a
Specialized earth moving equipment other than conventional type on-the road trucks and semi-trailer (including Euclids)	32.44	30.51 + a
Heavy Duty Trailer (up to 40 tons)	33.39	30.51 + a
Snorkle Truck	32.54	30.51 + a
----POWER EQUIPMENT OPERATORS----		
Group 1: Crane Handling or Erecting Structural Steel or Stone, Hoisting Engineer (2 drums or over). (Trade License Required)	52.78	27.80 + a
Group 1a: Front End Loader (7 cubic yards or over); Work Boat 26 ft. and over.	48.37	27.80 + a
Group 2: Cranes (100 ton rated capacity and over); Bauer Drill/Caisson. (Trade License Required)	52.41	27.80 + a
Group 2a: Cranes (under 100 ton rated capacity).	51.51	27.80 + a
Group 2b: Excavator over 2 cubic yards; Pile Driver (\$3.00 premium when operator controls hammer).	48.0	27.80 + a
Group 3: Excavator; Gradall; Master Mechanic; Hoisting Engineer (all types of equipment where a drum and cable are used to hoist or drag material regardless of motive power of operation), Rubber Tire Excavator (Drott-1085 or similar); Grader Operator; Bulldozer Fine Grade (slopes, shaping, laser or GPS, etc.). (Trade License Required)	47.1	27.80 + a
Group 4: Trenching Machines; Lighter Derrick; CMI Machine or Similar; Koehring Loader (Skooper).	46.64	27.80 + a
Group 5: Specialty Railroad Equipment; Asphalt Paver; Asphalt Spreader; Asphalt Reclaiming Machine; Line Grinder; Concrete Pumps;	45.92	27.80 + a

NOT FOR BIDDING PURPOSES
REFERENCE COPY ONLY

Drills with Self Contained Power Units; Boring Machine; Post Hole Digger; Auger; Pounder; Well Digger; Milling Machine (over 24" mandrel)

Group 5 continued: Side Boom; Combination Hoe and Loader; Directional Driller.	45.92	27.80 + a
Group 6: Front End Loader (3 up to 7 cubic yards); Bulldozer (rough grade dozer).	45.55	27.80 + a
Group 7: Asphalt Roller; Concrete Saws and Cutters (ride on types); Vermeer Concrete Cutter; Stump Grinder; Scraper; Snooper; Skidder; Milling Machine (24" and under Mandrel)	45.14	27.80 + a
Group 8: Mechanic, Grease Truck Operator, Hydroblaster, Barrier Mover, Power Stone Spreader; Welder; Work Boat under 26 ft.; Transfer Machine	44.67	27.80 + a
Group 9: Front End Loader (under 3 cubic yards), Skid Steer Loader regardless of attachments (Bobcat or Similar); Fork Lift, Power Chipper; Landscape Equipment (including hydroseeder), Vacuum Excavation Truck and Hydrovac Excavation Truck (27 HG pressure or greater).	44.14	27.80 + a
Group 10: Vibratory Hammer, Ice Machine, Diesel and Air Hammer, etc.	41.69	27.80 + a
Group 11: Conveyor, Earth Roller; Power Pavement Breaker (whiphammer), Robot Demolition Equipment.	41.69	27.80 + a
Group 12: Wellpoint Operator.	41.61	27.80 + a
Group 13: Compressor Battery Operator.	40.92	27.80 + a
Group 14: Elevator Operator; Tow Motor Operator (Solid Tire No Rough Terrain).	39.54	27.80 + a

NOT FOR BIDDING PURPOSES
REFERENCE COPY ONLY

Group 15: Generator Operator; Compressor Operator; Pump Operator; Welding Machine Operator; Heater Operator.	39.06	27.80 + a
Group 16: Maintenance Engineer.	38.28	27.80 + a
Group 17: Portable Asphalt Plant Operator; Portable Crusher Plant Operator; Portable Concrete Plant Operator., Portable Grout Plant Operator, Portable Water Filtration Plant Operator.	43.46	27.80 + a
Group 18: Power Safety Boat; Vacuum Truck; Zim Mixer; Sweeper; (minimum for any job requiring CDL license).	40.54	27.80 + a

**NOTE: SEE BELOW

----LINE CONSTRUCTION----(Railroad Construction and Maintenance)

20) Lineman, Cable Splicer, Technician	48.19	6.5% + 22.00
21) Heavy Equipment Operator	42.26	6.5% + 19.88
22) Equipment Operator, Tractor Trailer Driver, Material Men	40.96	6.5% + 19.21
23) Driver Groundmen	26.5	6.5% + 9.00
23a) Truck Driver	40.96	6.5% + 17.76

NOT FOR BIDDING PURPOSES
REFERENCE COPY ONLY

----LINE CONSTRUCTION----

24) Driver Groundmen	30.92	6.5% + 9.70
25) Groundmen	22.67	6.5% + 6.20

As of: May 22, 2023

26) Heavy Equipment Operators	37.1	6.5% + 10.70
27) Linemen, Cable Splicers, Dynamite Men	41.22	6.5% + 12.20
28) Material Men, Tractor Trailer Drivers, Equipment Operators	35.04	6.5% + 10.45

Welders: Rate for craft to which welding is incidental.

**Note: Hazardous waste removal work receives additional \$1.25 per hour for truck drivers.*

***Note: Hazardous waste premium \$3.00 per hour over classified rate*

Crane with 150 ft. boom (including jib) - \$1.50 extra

Crane with 200 ft. boom (including jib) - \$2.50 extra

Crane with 250 ft. boom (including jib) - \$5.00 extra

Crane with 300 ft. boom (including jib) - \$7.00 extra

Crane with 400 ft. boom (including jib) - \$10.00 extra

All classifications that indicate a percentage of the fringe benefits must be calculated at the percentage rate times the "base hourly rate".

Apprentices duly registered under the Commissioner of Labor's Regulations on "Work Training Standards for Apprenticeship and Training Programs" Section 31-51-d-1 to 12 are allowed to be paid the appropriate percentage of the prevailing journeymen hourly base and the full fringe benefit rate, providing the work site ratio shall not be less than one full-time journeyman instructing and supervising the work of each apprentice in a specific trade.

--Connecticut General Statute Section 31-59a: Annual Adjustments to wage rates by contractors doing state work
--

The Prevailing wage rates applicable to this project are subject to annual adjustments each July 1st for the duration of the project.

Each contractor shall pay the annual adjusted prevailing wage rate that is in effect each July 1st, as posted by the Department of Labor.

It is the contractor's responsibility to obtain the annual adjusted prevailing wage rate increases directly from the Department of Labor's website.

The annual adjustments will be posted on the Department of Labor's Web page:

www.ct.gov/dol. For those without internet access, please contact the division listed below.

The Department of Labor will continue to issue the initial prevailing wage rate schedule to the Contracting Agency for the project.

All subsequent annual adjustments will be posted on our Web Site for contractor access.

Contracting Agencies are under no obligation pursuant to State labor law to pay any increase due to the annual adjustment provision.

Effective October 1, 2005 - Public Act 05-50: any person performing the work of any mechanic, laborer, or worker shall be paid prevailing wage

All Person who perform work ON SITE must be paid prevailing wage for the appropriate mechanic, laborer, or worker classification.

All certified payrolls must list the hours worked and wages paid to All Persons who perform work ON SITE regardless of their ownership i.e.: (Owners, Corporate Officers, LLC Members, Independent Contractors, et. al)

Reporting and payment of wages is required regardless of any contractual relationship alleged to exist between the contractor and such person.

~~Unlisted classifications needed for work not included within the scope of the classifications listed may be added after award only as provided in the labor standards contract clause (29 CFR 5.5 (a) (1) (ii)).

Please direct any questions which you may have pertaining to classification of work and payment of prevailing wages to the Wage and Workplace Standards Division, telephone (860)263-6790.

**NOT FOR BIDDING PURPOSES
REFERENCE COPY ONLY**

Minimum Rates and Classifications for Heavy/Highway Construction

ID#: 23-48357

**Connecticut Department of Labor
Wage and Workplace Standards**

By virtue of the authority vested in the Labor Commissioner under provisions of Section 31-53 of the General Statutes of Connecticut, as amended, the following are declared to be the prevailing rates and welfare payments and will apply only where the contract is advertised for bid within 20 days of the date on which the rates are established. Any contractor or subcontractor not obligated by agreement to pay to the welfare and pension fund shall pay this amount to each employee as part of his/her hourly wages.

Project Number: SSR 2023-03

Project Town: Woodbridge

State#:

FAP#:

Project: 2023 Collection System Cleaning & CCTV Inspection

CLASSIFICATION	Hourly Rate	Benefits
1) Boilermaker	44.46	28.51
1a) Bricklayer, Cement Masons, Cement Finishers, Plasterers, Stone Masons	39.92	34.47
2) Carpenters, Piledrivermen	36.07	26.15
2a) Diver Tenders	36.07	26.15
3) Divers	44.53	26.15
03a) Millwrights	37.02	27.66
4) Painters: (Bridge Construction) Brush, Roller, Blasting (Sand, Water, etc.), Spray	55.0	23.75
4a) Painters: Brush and Roller	37.22	23.40
4b) Painters: Spray Only	40.22	23.40

**NOT FOR BIDDING PURPOSES
REFERENCE COPY ONLY**

As of: May 22, 2023

4c) Painters: Steel Only	39.22	23.40
4d) Painters: Blast and Spray	40.22	23.40
4e) Painters: Tanks, Tower and Swing	39.22	23.40
4f) Elevated Tanks (60 feet and above)	46.22	23.40
5) Electrician (Trade License required: E-1,2 L-5,6 C-5,6 T-1,2 L-1,2 V-1,2,7,8,9)	40.6	32.21+3% of gross wage
6) Ironworkers: Ornamental, Reinforcing, Structural, and Precast Concrete Erection	39.7	38.77 + a
7) Plumbers (Trade License required: (P-1,2,6,7,8,9 J-1,2,3,4 SP-1,2) and Pipefitters (Including HVAC Work) (Trade License required: S-1,2,3,4,5,6,7,8 B-1,2,3,4 D-1,2,3,4 G-1, G-2, G-8, G-9)	47.03	34.05
----LABORERS-----		
8) Group 1: General Laborers and concrete specialist	33.5	25.59
8) Group 1a: Acetylene Burners (Hours worked with a torch)	34.5	25.59
9) Group 2: Chain saw operators, fence and guard rail erectors, pneumatic tool operators, powdermen	33.75	25.59
10) Group 3: Pipelayers	34.0	25.59
11) Group 4: Jackhammer/Pavement breaker (handheld); mason tenders (cement/concrete), catch basin builders, asphalt rakers, air track operators, block paver, curb setter and forklift operators	34.0	25.59

NOT FOR BIDDING PURPOSES
REFERENCE COPY ONLY

12) Group 5: Toxic waste removal (non-mechanical systems)	35.5	25.59
13) Group 6: Blasters	35.25	25.59
Group 7: Asbestos/lead removal, non-mechanical systems (does not include leaded joint pipe)	36.5	25.59
Group 8: Traffic control signalmen	20.1	25.59
Group 9: Hydraulic Drills	34.25	25.59
Group 10: Toxic Waste Removers A or B With PPE	36.5	25.59
----LABORERS (TUNNEL CONSTRUCTION, FREE AIR). Shield Drive and Liner Plate Tunnels in Free Air.----		
13a) Miners, Motormen, Mucking Machine Operators, Nozzle Men, Grout Men, Shaft & Tunnel Steel & Rodmen, Shield Erector, Arm Operator, Cable Tenders	35.73	25.59 + a
13b) Brakemen, Trackmen, Miners' Helpers and all other men	34.76	25.59 + a
----CLEANING, CONCRETE AND CAULKING TUNNEL----		
14) Concrete Workers, Form Movers, and Strippers	34.76	25.59 + a
15) Form Erectors	35.09	25.59 + a
----ROCK SHAFT LINING, CONCRETE, LINING OF SAME AND TUNNEL IN FREE AIR:----		

NOT FOR BIDDING PURPOSES
REFERENCE COPY ONLY

16) Brakemen, Trackmen, Tunnel Laborers, Shaft Laborers, Miners Helpers	34.76	25.59 + a
17) Laborers Topside, Cage Tenders, Bellman	34.65	25.59 + a
18) Miners	35.73	25.59 + a
----TUNNELS, CAISSON AND CYLINDER WORK IN COMPRESSED AIR: ----		
18a) Blaster	42.22	25.59 + a
19) Brakemen, Trackmen, Groutman, Laborers, Outside Lock Tender, Gauge Tenders	42.02	25.59 + a
20) Change House Attendants, Powder Watchmen, Top on Iron Bolts	40.04	25.59 + a
21) Mucking Machine Operator, Grout Boss, Track Boss	42.81	25.59 + a
----TRUCK DRIVERS----(*see note below)		
Two Axle Trucks, Helpers	32.16	30.51 + a
Three Axle Trucks; Two Axle Ready Mix	32.27	30.51 + a
Three Axle Ready Mix	32.33	30.51 + a
Four Axle Trucks	32.39	30.51 + a
Four Axle Ready-Mix	32.44	30.51 + a

NOT FOR BIDDING PURPOSES
REFERENCE COPY ONLY

Heavy Duty Trailer (40 tons and over)	34.66	30.51 + a
Specialized earth moving equipment other than conventional type on-the road trucks and semi-trailer (including Euclids)	32.44	30.51 + a
Heavy Duty Trailer (up to 40 tons)	33.39	30.51 + a
Snorkle Truck	32.54	30.51 + a
----POWER EQUIPMENT OPERATORS----		
Group 1: Crane Handling or Erecting Structural Steel or Stone, Hoisting Engineer (2 drums or over). (Trade License Required)	52.78	27.80 + a
Group 1a: Front End Loader (7 cubic yards or over); Work Boat 26 ft. and over.	48.37	27.80 + a
Group 2: Cranes (100 ton rated capacity and over); Bauer Drill/Caisson. (Trade License Required)	52.41	27.80 + a
Group 2a: Cranes (under 100 ton rated capacity).	51.51	27.80 + a
Group 2b: Excavator over 2 cubic yards; Pile Driver (\$3.00 premium when operator controls hammer).	48.0	27.80 + a
Group 3: Excavator; Gradall; Master Mechanic; Hoisting Engineer (all types of equipment where a drum and cable are used to hoist or drag material regardless of motive power of operation), Rubber Tire Excavator (Drott-1085 or similar); Grader Operator; Bulldozer Fine Grade (slopes, shaping, laser or GPS, etc.). (Trade License Required)	47.1	27.80 + a
Group 4: Trenching Machines; Lighter Derrick; CMI Machine or Similar; Koehring Loader (Skooper).	46.64	27.80 + a
Group 5: Specialty Railroad Equipment; Asphalt Paver; Asphalt Spreader; Asphalt Reclaiming Machine; Line Grinder; Concrete Pumps;	45.92	27.80 + a

NOT FOR BIDDING PURPOSES
REFERENCE COPY ONLY

Drills with Self Contained Power Units; Boring Machine; Post Hole Digger; Auger; Pounder; Well Digger; Milling Machine (over 24" mandrel)

Group 5 continued: Side Boom; Combination Hoe and Loader; Directional Driller.	45.92	27.80 + a
Group 6: Front End Loader (3 up to 7 cubic yards); Bulldozer (rough grade dozer).	45.55	27.80 + a
Group 7: Asphalt Roller; Concrete Saws and Cutters (ride on types); Vermeer Concrete Cutter; Stump Grinder; Scraper; Snooper; Skidder; Milling Machine (24" and under Mandrel)	45.14	27.80 + a
Group 8: Mechanic, Grease Truck Operator, Hydroblaster, Barrier Mover, Power Stone Spreader; Welder; Work Boat under 26 ft.; Transfer Machine	44.67	27.80 + a
Group 9: Front End Loader (under 3 cubic yards), Skid Steer Loader regardless of attachments (Bobcat or Similar); Fork Lift, Power Chipper; Landscape Equipment (including hydroseeder), Vacuum Excavation Truck and Hydrovac Excavation Truck (27 HG pressure or greater).	44.14	27.80 + a
Group 10: Vibratory Hammer, Ice Machine, Diesel and Air Hammer, etc.	41.69	27.80 + a
Group 11: Conveyor, Earth Roller; Power Pavement Breaker (whiphammer), Robot Demolition Equipment.	41.69	27.80 + a
Group 12: Wellpoint Operator.	41.61	27.80 + a
Group 13: Compressor Battery Operator.	40.92	27.80 + a
Group 14: Elevator Operator; Tow Motor Operator (Solid Tire No Rough Terrain).	39.54	27.80 + a

NOT FOR BIDDING PURPOSES
REFERENCE COPY ONLY

Group 15: Generator Operator; Compressor Operator; Pump Operator; Welding Machine Operator; Heater Operator.	39.06	27.80 + a
Group 16: Maintenance Engineer.	38.28	27.80 + a
Group 17: Portable Asphalt Plant Operator; Portable Crusher Plant Operator; Portable Concrete Plant Operator., Portable Grout Plant Operator, Portable Water Filtration Plant Operator.	43.46	27.80 + a
Group 18: Power Safety Boat; Vacuum Truck; Zim Mixer; Sweeper; (minimum for any job requiring CDL license).	40.54	27.80 + a

**NOTE: SEE BELOW

----LINE CONSTRUCTION----(Railroad Construction and Maintenance)

20) Lineman, Cable Splicer, Technician	48.19	6.5% + 22.00
21) Heavy Equipment Operator	42.26	6.5% + 19.88
22) Equipment Operator, Tractor Trailer Driver, Material Men	40.96	6.5% + 19.21
23) Driver Groundmen	26.5	6.5% + 9.00
23a) Truck Driver	40.96	6.5% + 17.76

NOT FOR BIDDING PURPOSES
REFERENCE COPY ONLY

----LINE CONSTRUCTION----

24) Driver Groundmen	30.92	6.5% + 9.70
25) Groundmen	22.67	6.5% + 6.20

As of: May 22, 2023

26) Heavy Equipment Operators	37.1	6.5% + 10.70
27) Linemen, Cable Splicers, Dynamite Men	41.22	6.5% + 12.20
28) Material Men, Tractor Trailer Drivers, Equipment Operators	35.04	6.5% + 10.45

Welders: Rate for craft to which welding is incidental.

**Note: Hazardous waste removal work receives additional \$1.25 per hour for truck drivers.*

***Note: Hazardous waste premium \$3.00 per hour over classified rate*

Crane with 150 ft. boom (including jib) - \$1.50 extra

Crane with 200 ft. boom (including jib) - \$2.50 extra

Crane with 250 ft. boom (including jib) - \$5.00 extra

Crane with 300 ft. boom (including jib) - \$7.00 extra

Crane with 400 ft. boom (including jib) - \$10.00 extra

All classifications that indicate a percentage of the fringe benefits must be calculated at the percentage rate times the "base hourly rate".

Apprentices duly registered under the Commissioner of Labor's Regulations on "Work Training Standards for Apprenticeship and Training Programs" Section 31-51-d-1 to 12 are allowed to be paid the appropriate percentage of the prevailing journeymen hourly base and the full fringe benefit rate, providing the work site ratio shall not be less than one full-time journeyman instructing and supervising the work of each apprentice in a specific trade.

--Connecticut General Statute Section 31-59a: Annual Adjustments to wage rates by contractors doing state work
--

The Prevailing wage rates applicable to this project are subject to annual adjustments each July 1st for the duration of the project.

Each contractor shall pay the annual adjusted prevailing wage rate that is in effect each July 1st, as posted by the Department of Labor.

It is the contractor's responsibility to obtain the annual adjusted prevailing wage rate increases directly from the Department of Labor's website.

The annual adjustments will be posted on the Department of Labor's Web page:

www.ct.gov/dol. For those without internet access, please contact the division listed below.

The Department of Labor will continue to issue the initial prevailing wage rate schedule to the Contracting Agency for the project.

All subsequent annual adjustments will be posted on our Web Site for contractor access.

Contracting Agencies are under no obligation pursuant to State labor law to pay any increase due to the annual adjustment provision.

Effective October 1, 2005 - Public Act 05-50: any person performing the work of any mechanic, laborer, or worker shall be paid prevailing wage

All Person who perform work ON SITE must be paid prevailing wage for the appropriate mechanic, laborer, or worker classification.

All certified payrolls must list the hours worked and wages paid to All Persons who perform work ON SITE regardless of their ownership i.e.: (Owners, Corporate Officers, LLC Members, Independent Contractors, et. al)

Reporting and payment of wages is required regardless of any contractual relationship alleged to exist between the contractor and such person.

~~Unlisted classifications needed for work not included within the scope of the classifications listed may be added after award only as provided in the labor standards contract clause (29 CFR 5.5 (a) (1) (ii)).

Please direct any questions which you may have pertaining to classification of work and payment of prevailing wages to the Wage and Workplace Standards Division, telephone (860)263-6790.

**NOT FOR BIDDING PURPOSES
REFERENCE COPY ONLY**

Sec. 31-53b. Construction safety and health course. New miner training program. Proof of completion required for mechanics, laborers and workers on public works projects. Enforcement. Regulations. Exceptions. (a) Each contract for a public works project entered into on or after July 1, 2009, by the state or any of its agents, or by any political subdivision of the state or any of its agents, described in subsection (g) of section 31-53, shall contain a provision requiring that each contractor furnish proof with the weekly certified payroll form for the first week each employee begins work on such project that any person performing the work of a mechanic, laborer or worker pursuant to the classifications of labor under section 31-53 on such public works project, pursuant to such contract, has completed a course of at least ten hours in duration in construction safety and health approved by the federal Occupational Safety and Health Administration or, has completed a new miner training program approved by the Federal Mine Safety and Health Administration in accordance with 30 CFR 48 or, in the case of telecommunications employees, has completed at least ten hours of training in accordance with 29 CFR 1910.268.

(b) Any person required to complete a course or program under subsection (a) of this section who has not completed the course or program shall be subject to removal from the worksite if the person does not provide documentation of having completed such course or program by the fifteenth day after the date the person is found to be in noncompliance. The Labor Commissioner or said commissioner's designee shall enforce this section.

(c) Not later than January 1, 2009, the Labor Commissioner shall adopt regulations, in accordance with the provisions of Chapter 64, to implement the provisions of subsections (a) and (b) of this section. Such regulations shall require that the ten-hour construction safety and health courses required under subsection (a) of this section be conducted in accordance with federal Occupational Safety and Health Administration Training Institute standards, or in accordance with Federal Mine Safety and Health Administration Standards or in accordance with 29 CFR 1910.268, as appropriate. The Labor Commissioner shall accept as sufficient proof of compliance with the provisions of subsection (a) or (b) of this section a student course completion card issued by the federal Occupational Safety and Health Administration Training Institute, or such other proof of compliance said commissioner deems appropriate, dated no earlier than five years before the commencement date of such public works project.

(d) This section shall not apply to employees of public service companies, as defined in section 16-1, or drivers of commercial motor vehicles driving the vehicle on the public works project and delivering or picking up cargo from public works projects provided they perform no labor relating to the project other than the loading and unloading of their cargo.

(P.A. 06-175, S. 1; P.A. 08-83, S. 1.)

History: P.A. 08-83 amended Subsec. (a) by making provisions applicable to public works project contracts entered into on or after July 1, 2009, replacing provision re total cost of work with reference to Sec. 31-53(g), requiring proof in certified payroll form that new mechanic, laborer or worker has completed a 10-hour or more construction safety course and adding provision re new miner training program, amended Subsec. (b) by substituting "person" for "employee" and adding "or program", amended Subsec. (c) by adding "or in accordance with Federal Mine Safety and Health Administration Standards" and setting new deadline of January 1, 2009, deleted former Subsec. (d) re "public building", added new Subsec. (d) re exemptions for public service company employees and delivery drivers who perform no labor other than delivery and made conforming and technical changes, effective January 1, 2009.

**NOT FOR BIDDING PURPOSES
REFERENCE COPY ONLY**

Informational Bulletin

THE 10-HOUR OSHA CONSTRUCTION SAFETY AND HEALTH COURSE

(applicable to public building contracts entered into *on or after July 1, 2007*, where the total cost of all work to be performed is at least \$100,000)

- (1) This requirement was created by Public Act No. 06-175, which is codified in Section 31-53b of the Connecticut General Statutes (pertaining to the prevailing wage statutes);
- (2) The course is required for public building construction contracts (projects funded in whole or in part by the state or any political subdivision of the state) entered into on or after July 1, 2007;
- (3) It is required of private employees (not state or municipal employees) and apprentices who perform manual labor for a general contractor or subcontractor on a public building project where the total cost of all work to be performed is at least \$100,000;
- (4) The ten-hour construction course pertains to the ten-hour Outreach Course conducted in accordance with federal OSHA Training Institute standards, and, for telecommunications workers, a ten-hour training course conducted in accordance with federal OSHA standard, 29 CFR 1910.268;
- (5) The internet website for the federal OSHA Training Institute is http://www.osha.gov/iso/ot/training/edcenters/fact_sheet.html;
- (6) The statutory language leaves it to the contractor and its employees to determine who pays for the cost of the ten-hour Outreach Course;
- (7) Within 30 days of receiving a contract award, a general contractor must furnish proof to the Labor Commissioner that all employees and apprentices performing manual labor on the project will have completed such a course;
- (8) Proof of completion may be demonstrated through either: (a) the presentation of a *bona fide* student course completion card issued by the federal OSHA Training Institute; *or* (2) the presentation of documentation provided to an employee by a trainer certified by the Institute pending the actual issuance of the completion card;
- (9) Any card with an issuance date more than 5 years prior to the commencement date of the construction project shall not constitute proof of compliance;

- (10) Each employer shall affix a copy of the construction safety course completion card to the certified payroll submitted to the contracting agency in accordance with Conn. Gen. Stat. § 31-53(f) on which such employee's name first appears;
- (11) Any employee found to be in non-compliance shall be subject to removal from the worksite if such employee does not provide satisfactory proof of course completion to the Labor Commissioner by the fifteenth day after the date the employee is determined to be in noncompliance;
- (12) Any such employee who is determined to be in noncompliance may continue to work on a public building construction project for a maximum of fourteen consecutive calendar days while bringing his or her status into compliance;
- (13) The Labor Commissioner may make complaint to the prosecuting authorities regarding any employer or agent of the employer, or officer or agent of the corporation who files a false certified payroll with respect to the status of an employee who is performing manual labor on a public building construction project;
- (14) The statute provides the minimum standards required for the completion of a safety course by manual laborers on public construction contracts; any contractor can exceed these minimum requirements; and
- (15) Regulations clarifying the statute are currently in the regulatory process, and shall be posted on the CTDOL website as soon as they are adopted in final form.
- (16) Any questions regarding this statute may be directed to the Wage and Workplace Standards Division of the Connecticut Labor Department via the internet website of <http://www.ctdol.state.ct.us/wgwkstnd/wgmenu.htm>; or by telephone at (860)263-6790.

THE ABOVE INFORMATION IS PROVIDED EXCLUSIVELY AS AN EDUCATIONAL RESOURCE, AND IS NOT INTENDED AS A SUBSTITUTE FOR LEGAL INTERPRETATIONS WHICH MAY ULTIMATELY ARISE CONCERNING THE CONSTRUCTION OF THE STATUTE OR THE REGULATIONS.

November 29, 2006

Notice

To All Mason Contractors and Interested Parties Regarding Construction Pursuant to Section 31-53 of the Connecticut General Statutes (Prevailing Wage)

The Connecticut Labor Department Wage and Workplace Standards Division is empowered to enforce the prevailing wage rates on projects covered by the above referenced statute.

Over the past few years the Division has withheld enforcement of the rate in effect for workers who operate a forklift on a prevailing wage rate project due to a potential jurisdictional dispute.

The rate listed in the schedules and in our Occupational Bulletin (see enclosed) has been as follows:

Forklift Operator:

- **Laborers (Group 4) Mason Tenders** - operates forklift solely to assist a mason to a maximum height of nine feet only.
- **Power Equipment Operator (Group 9)** - operates forklift to assist any trade and to assist a mason to a height over nine feet.

The U.S. Labor Department conducted a survey of rates in Connecticut but it has not been published and the rate in effect remains as outlined in the above Occupational Bulletin.

Since this is a classification matter and not one of jurisdiction, effective January 1, 2007 the Connecticut Labor Department will enforce the rate on each schedule in accordance with our statutory authority.

Your cooperation in filing appropriate and accurate certified payrolls is appreciated.

STATUTE 31-55a

- SPECIAL NOTICE -

To: All State and Political Subdivisions, Their Agents, and Contractors

Connecticut General Statute 31-55a - Annual adjustments to wage rates by contractors doing state work.

Each contractor that is awarded a contract on or after October 1, 2002, for (1) the construction of a state highway or bridge that falls under the provisions of section 31-54 of the general statutes, or (2) the construction, remodeling, refinishing, refurbishing, rehabilitation, alteration or repair of any public works project that falls under the provisions of section 31-53 of the general statutes shall contact the Labor Commissioner on or before July first of each year, for the duration of such contract, to ascertain the prevailing rate of wages on an hourly basis and the amount of payment or contributions paid or payable on behalf of each mechanic, laborer or worker employed upon the work contracted to be done, and shall make any necessary adjustments to such prevailing rate of wages and such payment or contributions paid or payable on behalf of each such employee, effective each July first.

- The prevailing wage rates applicable to any contract or subcontract awarded on or after October 1, 2002 are subject to annual adjustments each July 1st for the duration of any project which was originally advertised for bids on or after October 1, 2002.
- Each contractor affected by the above requirement shall pay the annual adjusted prevailing wage rate that is in effect each July 1st, as posted by the Department of Labor.
- It is the **contractor's** responsibility to obtain the annual adjusted prevailing wage rate increases directly from the Department of Labor's Web Site. The annual adjustments will be posted on the Department of Labor Web page: www.ctdol.state.ct.us. For those without internet access, please contact the division listed below.
- The Department of Labor will continue to issue the initial prevailing wage rate schedule to the Contracting Agency for the project. All subsequent annual adjustments will be posted on our Web Site for contractor access.

Any questions should be directed to the Contract Compliance Unit, Wage and Workplace Standards Division, Connecticut Department of Labor, 200 Folly Brook Blvd., Wethersfield, CT 06109 at (860)263-6790.

~NOTICE~

TO ALL CONTRACTING AGENCIES

Please be advised that Connecticut General Statutes Section 54-53, requires the contracting agency to certify to the Department of Labor, the total dollar amount of work to be done in connection with such public works project, regardless of whether such project consists of one or more contracts.

Please find the attached "Contracting Agency Certification Form" to be completed and returned to the Department of Labor, Wage and Workplace Standards Division, Public Contract Compliance Unit.

 Inquiries can be directed to (860)261-6543.

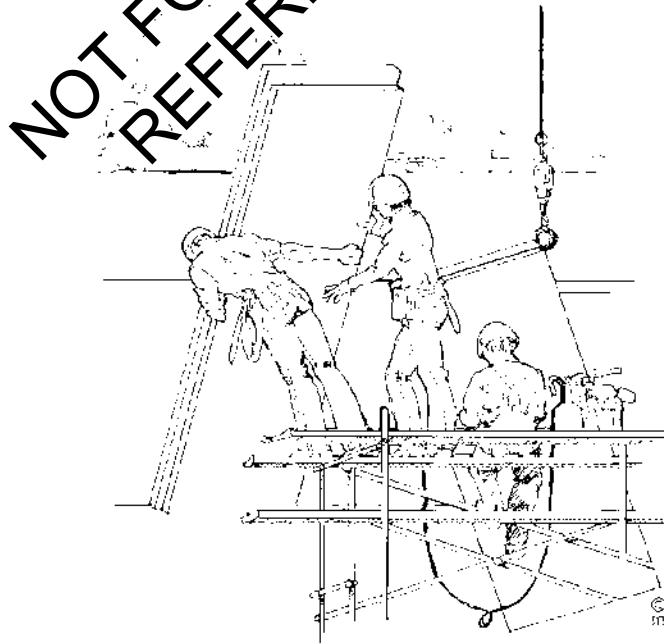

CONNECTICUT DEPARTMENT OF LABOR
WAGE AND WORKPLACE STANDARDS DIVISION
CONTRACT COMPLIANCE UNIT

CONTRACTING AGENCY CERTIFICATION FORM

I, _____, acting in my official capacity as _____,
authorized representative title

for _____, located at _____,
contracting agency address

do hereby certify that the total dollar amount of work to be done in connection with

_____, located at _____,
project name and number address

shall be \$ _____, which includes all work, regardless of whether such project
consists of one or more contracts.

CONTRACTOR INFORMATION

Name: _____

Address: _____

Authorized Representative: _____

Approximate Starting Date: _____

Approximate Completion Date: _____

NOT FOR BIDDING PURPOSES
REFERENCE COPY ONLY

Signature

Date

Return To: Connecticut Department of Labor
Wage & Workplace Standards Division
Contract Compliance Unit
200 Folly Brook Blvd.
Wethersfield, CT 06109

Date Issued: _____

CONNECTICUT DEPARTMENT OF LABOR
WAGE AND WORKPLACE STANDARDS DIVISION

CONTRACTORS WAGE CERTIFICATION FORM
Construction Manager at Risk/General Contractor/Prime Contractor

I, _____ of _____
Officer, Owner, Authorized Rep. Company Name

do hereby certify that the _____
Company Name

Street

City

and all of its subcontractors will pay all workers on the

Project Name and Number

Street and City

the wages as listed in the schedule of prevailing rates required for such project (a copy of which is attached hereto).

NOT FOR BIDDING PURPOSES
REFERENCE COPY ONLY

Signed

Subscribed and sworn to before me this _____ day of _____, _____.

Notary Public

Return to:
Connecticut Department of Labor
Wage & Workplace Standards Division
200 Folly Brook Blvd.
Wethersfield, CT 06109

Rate Schedule Issued (Date): _____

[New] In accordance with Section 31-53b(a) of the C.G.S. each contractor shall provide a copy of the OSHA 10 Hour Construction Safety and Health Card for each employee, to be attached to the first certified payroll on the project.

PAYROLL CERTIFICATION FOR PUBLIC WORKS PROJECTS

WEEKLY PAYROLL

Connecticut Department of Labor
Wage and Workplace Standards Division
200 Folly Brook Blvd.
Wethersfield, CT 06109

In accordance with Connecticut General Statutes, 31-53 Certified Payrolls with a statement of compliance shall be submitted monthly to the contracting agency.

CONTRACTOR NAME AND ADDRESS:					SUBCONTRACTOR NAME & ADDRESS					WORKER'S COMPENSATION INSURANCE CARRIER				
										POLICY #				
										EFFECTIVE DATE:				
										EXPIRATION DATE:				

PAYROLL NUMBER	Week-Ending Date	PROJECT NAME & ADDRESS												
----------------	------------------	------------------------	--	--	--	--	--	--	--	--	--	--	--	--

PERSON/WORKER, ADDRESS and SECTION	APPR RATE %	MALE/FEMALE AND RACE*	WORK CLASSIFICATION <small>Trade License Type & Number - OSHA 10 Certification Number</small>	DAY AND DATE							Total ST Hours	Total O/T Hours	BASE HOURLY RATE	TYPE OF FRINGE BENEFITS <small>Per Hour 1 through 6 (see back)</small>	GROSS PAY FOR ALL WORK PERFORMED THIS WEEK	TOTAL DEDUCTIONS				GROSS PAY FOR THIS PREVAILING RATE JOB	CHECK # AND NET PAY
				S	M	T	W	TH	F	S						FICA	FEDERAL WITH-HOLDING	STATE WITH-HOLDING	LIST OTHER		
				HOURS WORKED EACH DAY																	
												1. \$									
												2. \$									
												3. \$									
												4. \$									
												5. \$									
												6. \$									
												1. \$									
												2. \$									
												3. \$									
												4. \$									
												5. \$									
												6. \$									
												1. \$									
												2. \$									
												3. \$									
												4. \$									
												5. \$									
												6. \$									

NOT FOR BIDDING PURPOSES
REFERENCE COPY ONLY

***FRINGE BENEFITS EXPLANATION (P):**

Bona fide benefits paid to approved plans, funds or programs, except those required by Federal or State Law (unemployment tax, worker’s compensation, income taxes, etc.).

Please specify the type of benefits provided:

- 1) Medical or hospital care _____ 4) Disability _____
- 2) Pension or retirement _____ 5) Vacation, holiday _____
- 3) Life Insurance _____ 6) Other (please specify) _____

CERTIFIED STATEMENT OF COMPLIANCE

For the week ending date of _____,

I, _____ of _____, (hereafter known as Employer) in my capacity as _____ (title) do hereby certify and state:

Section A:

1. All persons employed on said project have been paid the full weekly wages earned by them during the week in accordance with Connecticut General Statutes, section 31-53, as amended. Further, I hereby certify and state the following:

- a) The records submitted are true and accurate;
- b) The rate of wages paid to each mechanic, laborer or workman and the amount of payment or contributions paid or payable on behalf of each such person to any employee welfare fund, as defined in Connecticut General Statutes, section 31-53 (h), are not less than the prevailing rate of wages and the amount of payment or contribution paid or payable on behalf of each such person to any employee welfare fund, as determined by the Labor Commissioner pursuant to subsection Connecticut General Statutes, section 31-53 (d), and said wages and benefits are not less than those which may also be required by contract;
- c) The Employer has complied with all of the provisions in Connecticut General Statutes, section 31-53 (and Section 31-54 if applicable for state highway construction);
- d) Each such person is covered by a worker’s compensation insurance policy for the duration of his employment which proof of coverage has been provided to the contracting agency;
- e) The Employer does not receive kickbacks, which means any money, fee, commission, credit, gift, gratuity, thing of value, or compensation of any kind which is provided directly or indirectly, to any prime contractor, prime contractor employee, subcontractor, or subcontractor employee for the purpose of improperly obtaining or rewarding favorable treatment in connection with a prime contract or in connection with a prime contractor in connection with a subcontractor relating to a prime contractor; and
- f) The Employer is aware that filing a certified payroll which he knows to be false is a class D felony for which the employer may be fined up to five thousand dollars, imprisoned for up to five years or both.

2. OSHA~The employer shall affix a copy of the construction safety course, program or training completion document to the certified payroll required to be submitted to the contracting agency for this project on which such persons name first appears.

 (Signature) (Title) Submitted on (Date)

Weekly Payroll Certification For
Public Works Projects (Continued)

PAYROLL CERTIFICATION FOR PUBLIC WORKS PROJECTS

Week-Ending Date:
Contractor or Subcontractor Business Name:

WEEKLY PAYROLL

PERSON/WORKER, ADDRESS and SECTION	APPR RATE %	MALE/ FEMALE AND RACE*	WORK CLASSIFICATION Trade License Type & Number - OSHA 10 Certification Number	DAY AND DATE							Total ST Hours Total O/T Hours	BASE HOURLY RATE TOTAL FRINGE BENEFIT PLAN CASH	TYPE OF FRINGE BENEFITS Per Hour 1 through 6 (see back)	GROSS PAY FOR ALL WORK PERFORMED THIS WEEK	TOTAL DEDUCTIONS				GROSS PAY FOR THIS PREVAILING RATE JOB	CHECK # AND NET PAY	
				S	M	T	W	TH	F	S					FICA	FEDERAL WITH- HOLDING	STATE WITH- HOLDING	OTHER			
				HOURS WORKED EACH DAY																	
												1. \$									
												2. \$									
												3. \$									
												4. \$									
												5. \$									
												6. \$									
												1. \$									
												2. \$									
												3. \$									
												4. \$									
												5. \$									
												6. \$									
												1. \$									
												2. \$									
												3. \$									
												4. \$									
												5. \$									
												6. \$									

NOT FOR BIDDING PURPOSES
REFERENCE COPY ONLY

*IF REQUIRED

[New] In accordance with Section 31-53b(a) of the C.G.S. each contractor shall provide a copy of the OSHA 10 Hour Construction Safety and Health Card for each employee, to be attached to the first certified payroll on the project.

PAYROLL CERTIFICATION FOR PUBLIC WORKS PROJECTS										Connecticut Department of Labor Wage and Workplace Standards Division 200 Folly Brook Blvd. Wethersfield, CT 06109										
In accordance with Connecticut General Statutes, 31-53 Certified Payrolls with a statement of compliance shall be submitted monthly to the contracting agency.										WEEKLY PAYROLL										
CONTRACTOR NAME AND ADDRESS: Landon Corporation, 15 Connecticut Avenue, Northford, CT 06472					SUBCONTRACTOR NAME & ADDRESS XYZ Corporation 2 Main Street Yantic, CT 06389					WORKER'S COMPENSATION INSURANCE CARRIER Travelers Insurance Company POLICY # #BAC8888928 EFFECTIVE DATE: 1/1/09 EXPIRATION DATE: 12/31/09										
PAYROLL NUMBER 1	Week-Ending Date 9/26/09	PROJECT NAME & ADDRESS DOT 105-296, Route 82																		
PERSON/WORKER, ADDRESS and SECTION	APPR RATE %	MALE/ FEMALE AND RACE*	WORK CLASSIFICATION Trade License Type & Number - OSHA 10 Certification Number	DAY AND DATE							Total ST Hours	BASE HOURLY RATE CASH	TYPE OF FRINGE BENEFITS Per Hour through 6 (see back)	GROSS PAY FOR ALL WORK PERFORMED THIS WEEK	TOTAL DEDUCTIONS			GROSS PAY FOR THIS PREVAILING RATE JOB	CHECK # AND NET PAY	
				S	M	T	W	TH	F	S					FICA	WITH-HOLDING	WITH-HOLDING			LIST OTHER
				HOURS WORKED EACH DAY																
Robert Craft 81 Maple Street Willimantic, CT 06226		M/C	Electrical Lineman E-1 1234567 Owner OSHA 123456		8	8	8	8	8	8			\$ 5.80	\$1,582.80				P-xxxx	\$1,582.80	#123 \$ xxx.xx
Ronald Jones 212 Elm Street Norwich, CT 06360	65%	M/B	Electrical Apprentice OSHA 234567		8	8	8	8					\$ 19.99	\$1,464.80	xx.xx	xxx.xx	xx.xx	G-xxx	\$1,464.80	#124 \$xxx.xx
Franklin T. Smith 234 Washington Rd. New London, CT 06320 SECTION B		M/H	Project Manager			8							\$	\$1,500.00	xx.xx	xx.xx	xx.xx	M-xx.x		xxx.xx
													\$							

NOT FOR BIDDING PURPOSES
REFERENCE COPY ONLY

OSHA 10 ~ATTACH CARD TO 1ST CERTIFIED PAYROLL

***FRINGE BENEFITS EXPLANATION (P):**

Bona fide benefits paid to approved plans, funds or programs, except those required by Federal or State Law (unemployment tax, worker's compensation, income taxes, etc.).

Please specify the type of benefits provided:

- 1) Medical or hospital care Blue Cross 4) Disability _____
- 2) Pension or retirement _____ 5) Vacation, holiday _____
- 3) Life Insurance Utopia 6) Other (please specify) _____

CERTIFIED STATEMENT OF COMPLIANCE

For the week ending date of 9/26/09,

I, Robert Craft of XYZ Corporation, (hereafter known as

Employer) in my capacity as Owner (title) do hereby certify and state:

Section A:

1. All persons employed on said project have been paid the full weekly wages earned by them during the week in accordance with Connecticut General Statutes, section 31-53, as amended. Further, I hereby certify and state the following:

- a) The records submitted are true and accurate;
- b) The rate of wages paid to each mechanic, laborer or workman and the amount of payment or contributions paid or payable on behalf of each such employee to any employee welfare fund, as defined in Connecticut General Statutes, section 31-53 (h), are not less than the prevailing rate of wages and the amount of payment or contributions paid or payable on behalf of each such employee to any employee welfare fund, as determined by the Labor Commissioner pursuant to subsection Connecticut General Statutes, section 31-53 (d), and said wages and benefits are not less than those which may also be required by contract;
- c) The Employer has complied with all of the provisions in Connecticut General Statutes, section 31-53 (and Section 31-54 if applicable for state highway construction);
- d) Each such employee of the Employer is covered by worker's compensation insurance policy for the duration of his employment which proof of coverage has been provided to the contracting agency;
- e) The Employer does not receive kickbacks which means any money, fee, commission, credit, gift, gratuity, thing of value, or compensation of any kind which is provided directly or indirectly, to any prime contractor, prime contract employee, subcontractor, or subcontractor employee for the purpose of improperly obtaining or rewarding favorable treatment in connection with a prime contract or in connection with a prime contractor in connection with a subcontractor relating to a prime contract;
- f) The Employer is aware that filing a certified payroll which he knows to be false is a class D felony for which the employer may be fined up to five thousand dollars, imprisoned for up to five years or both.

2. OSHA~The employer shall annex a copy of the construction safety course, program or training completion document to the certified payroll required to be submitted to the contracting agency for this project on which such employee's name first appears.

Robert Craft owner 10/2/09
 (Signature) (Title) Submitted on (Date)

Section B: Applies to CONNDOT Projects ONLY

That pursuant to CONNDOT contract requirements for reporting purposes only, all employees listed under Section B who performed work on this project are not covered under the prevailing wage requirements defined in Connecticut General Statutes Section 31-53.

Robert Craft owner 10/2/09
 (Signature) (Title) Submitted on (Date)

Note: CTDOL will assume all hours worked were performed under Section A unless clearly delineated as Section B WWS-CP1 as such. Should an employee perform work under both Section A and Section B, the hours worked and wages paid must be segregated for reporting purposes.

THIS IS A PUBLIC DOCUMENT
 DO NOT INCLUDE SOCIAL SECURITY NUMBERS

NOT FOR BIDDING PURPOSES
 REFERENCE COPY ONLY

**Connecticut Department of Labor
Wage and Workplace Standards Division
FOOTNOTES**

⇒ Please Note: If the “Benefits” listed on the schedule for the following occupations includes a letter(s) (+ a or + a+b for instance), refer to the information below.

Benefits to be paid at the appropriate prevailing wage rate for the listed occupation.

If the “Benefits” section for the occupation lists only a dollar amount, disregard the information below.

Bricklayers, Cement Masons, Cement Finishers, Concrete Finishers, Stone Masons
(Building Construction) and
(Residential- Hartford, Middlesex, New Haven, New London and Tolland Counties)

- a. Paid Holiday: Employees shall receive 4 hours for Christmas Eve holiday provided the employee works the regularly scheduled day before and after the holiday. Employers may schedule work on Christmas Eve and employees shall receive pay for actual hours worked in addition to holiday pay.

Elevator Constructors: Mechanics

- a. Paid Holidays: New Year's Day, Memorial Day, Independence Day, Labor Day, Veterans' Day, Thanksgiving Day, Christmas Day, plus the Friday after Thanksgiving.
- b. Vacation: Employer contributes 8% of basic hourly rate for 5 years or more of service or 6% of basic hourly rate for 6 months to 5 years of service as vacation pay credit.

Glaziers

- a. Paid Holidays: Labor Day and Christmas Day.

Power Equipment Operators
(Heavy and Highway Construction & Building Construction)

- a. Paid Holidays: New Year's Day, Good Friday, Memorial day, Independence Day, Labor Day, Thanksgiving Day and Christmas Day, provided the employee works 3 days during the week in which the holiday falls, if scheduled, and if scheduled, the working day before and the working day after the holiday. Holidays falling on Saturday may be observed on Saturday, or if the employer so elects, on the preceding Friday.

Ironworkers

- a. Paid Holiday: Labor Day provided employee has been on the payroll for the 5 consecutive work days prior to Labor Day.

Laborers (Tunnel Construction)

- a. Paid Holidays: New Year's Day, Memorial Day, Independence Day, Labor Day, Thanksgiving Day and Christmas Day. No employee shall be eligible for holiday pay when he fails, without cause, to work the regular work day preceding the holiday or the regular work day following the holiday.

Roofers

- a. Paid Holidays: July 4th, Labor Day, and Christmas Day provided the employee is employed 15 days prior to the holiday.

Sprinkler Fitters

- a. Paid Holidays: Memorial Day, July 4th, Labor Day, Thanksgiving Day and Christmas Day, provided the employee has been in the employment of a contractor 20 working days prior to any such paid holiday.

Truck Drivers

(Heavy and Highway Construction & Building Construction)

- a. Paid Holidays: New Year's Day, Memorial Day, Independence Day, Labor Day, Thanksgiving Day, Christmas day, and Good Friday, provided the employee has at least 31 calendar days of service and works the last scheduled day before and the first scheduled day after the holiday, unless excused.

NOT FOR BIDDING PURPOSES
REFERENCE COPY ONLY

APPENDIX C

GNHWPCA SEWER CLEANING AREAS SUMMARY TABLES

PROJECT: 2023 COLLECTION SYSTEM CLEANING & CCTV INSPECTION

GNHWPCA PROJECT NO. SSR 2023-03

NOT FOR BIDDING PURPOSES
REFERENCE COPY ONLY

GREATER NEW HAVEN WATER POLLUTION CONTROL AUTHORITY
Project: 2023 Collection System Cleaning & CCTV Inspection
Project Number: SSR 2023-03



Summary Totals for Large Diameter Main Cleaning

			518.01.3	518.01.4	518.01.5	518.01.6	518.01.7	518.01.8	518.01.9	518.01.10	518.01.11	518.01.12	518.01.13	518.01.14
	Total FT	# Segments	24-25"	27-31"	35-36"	37-39"	40-42"	44-45"	46-50"	52-54"	58-60"	62-68"	70-74"	76-84"
Quinnipiac - Upper	2,163	13	2,163	0	0	0	0	0	0	0	0	0	0	0
Quinnipiac - Lower	3,978	24	3,940	0	38	0	0	0	0	0	0	0	0	0
Tuttle Brook - Lower	0	0	0	0	0	0	0	0	0	0	0	0	0	0
Amity Lower	640	4	640	0	0	0	0	0	0	0	0	0	0	0
West Rock	5,188	40	5,042	146	0	0	0	0	0	0	0	0	0	0
Thorpe Drive - Lower	1,052	6	1,052	0	0	0	0	0	0	0	0	0	0	0
Edgewood	639	4	639	0	0	0	0	0	0	0	0	0	0	0
Farm River - Upper	6,288	32	6,288	0	0	0	0	0	0	0	0	0	0	0
Farm River - Middle	6,180	17	6,180	0	0	0	0	0	0	0	0	0	0	0
Farm River - Lower	2,689	16	1,833	856	0	0	0	0	0	0	0	0	0	0
Central District	2,287	7	0	0	2,287	0	0	0	0	0	0	0	0	0
Mill River - Upper	1,066	4	680	386	0	0	0	0	0	0	0	0	0	0
Mill River - Lower	1,702	8	1,702	0	0	0	0	0	0	0	0	0	0	0
Winchester & Putnam	2,586	12	2,586	0	0	0	0	0	0	0	0	0	0	0
Humphrey	38,109	250	18,219	17,811	1,764	3,958	643	2,868	208	0	1,821	2,897	0	0
Union	12,607	105	7,889	2,665	1,010	392	180	371	19	81	0	0	0	0
East Street	12,286	89	7,992	2,449	0	0	220	0	200	1,133	36	154	0	103
Fair Haven	14,270	105	9,612	2,613	372	1,046	29	11	14	542	0	30	0	0
Boulevard - Upper	34,260	222	15,665	13,744	2,110	536	1,348	41	737	8	6	65	0	0
Boulevard - Middle	10,577	70	3,768	1,928	79	3,421	0	451	290	640	0	0	0	0
Boulevard - Lower	4,767	30	3,267	723	486	0	0	0	12	0	0	0	280	0
East Shore	6,306	44	137	4,206	519	0	393	0	0	260	116	0	0	674
Totals	169,640	1,102	99,294	35,446	8,666	9,353	2,813	3,743	1,479	2,665	1,978	3,146	280	777

NOT FOR BIDDING PURPOSES
REFERENCE COPY ONLY

GNHWPCA SSR 2023- 03
LARGE DIAMETER CLEANING AND CCTV

CONTRACT	MAP NO.	MAP NAME	TOWN	STREET	PIPE ID	FROM MH	TO MH	SEWER SHED	SUB-SHED	MAT	DIAMETER (IN)	WIDE (IN)	TALL (IN)	LENGTH (FT)	AGE
SSR 2023-03	BL-03	SSS BL-03, BL-01, BL-02, UN-06	New Haven	I-95	NBL02P0203	NBL02M0162	NBL02M0161	Boulevard - Lower	BL-02	PVC	36			193	
SSR 2023-03	BL-03	SSS BL-03, BL-01, BL-02, UN-06	New Haven	KIMBERLY AVE	NBL01P0095	NBL01M0037	NBL01M0026	Boulevard - Lower	BL-01	TILE	24			300	1891
SSR 2023-03	BL-03	SSS BL-03, BL-01, BL-02, UN-06	New Haven	ELLA T GRASSO BLVD	NBL02P0006	NBL02M0003	NBL02M0094	Boulevard - Lower	BL-02	BRICK	74	78	64	219	1887
SSR 2023-03	BL-03	SSS BL-03, BL-01, BL-02, UN-06	New Haven	ELLA T GRASSO BLVD	NBL02P0008	NBL02M0003	NBL02M0094	Boulevard - Lower	BL-02	RCP	72	102	36	60	1945
SSR 2023-03	BL-03	SSS BL-03, BL-01, BL-02, UN-06	New Haven	KIMBERLY AVE	NBL02P0009	NBL02M0090	NBL02M0091	Boulevard - Lower	BL-02	TILE	30			215	1891
SSR 2023-03	BL-03	SSS BL-03, BL-01, BL-02, UN-06	New Haven	KIMBERLY AVE	NBL02P0010	NBL02M0091	NBL02M0092	Boulevard - Lower	BL-02	BRICK	31	25	37	229	1891
SSR 2023-03	BL-03	SSS BL-03, BL-01, BL-02, UN-06	New Haven	KIMBERLY AVE	NBL02P0011	NBL02M0092	NBL02M0093	Boulevard - Lower	BL-02	BRICK	31	25	37	51	1891
SSR 2023-03	BL-03	SSS BL-03, BL-01, BL-02, UN-06	New Haven	KIMBERLY AVE	NBL02P0069	NBL01M0026		Boulevard - Lower	BL-02	TILE	30			168	1891
SSR 2023-03	BL-03	SSS BL-03, BL-01, BL-02, UN-06	New Haven	KIMBERLY AVE	NBL02P0071	NBL02M0089	NBL02M0090	Boulevard - Lower	BL-02	TILE	30			59	1891
SSR 2023-03	BL-03	SSS BL-03, BL-01, BL-02, UN-06	New Haven	SARGENT DR	NBL03P0001	NBL03M0200	NBL03M0201	Boulevard - Lower	BL-03	RCP	24	24	24	238	
SSR 2023-03	BL-03	SSS BL-03, BL-01, BL-02, UN-06	New Haven	SARGENT DR	NBL03P0002	NBL03M0201	NBL03M0165	Boulevard - Lower	BL-03	RCP	24	24	24	282	
SSR 2023-03	BL-03	SSS BL-03, BL-01, BL-02, UN-06	New Haven	EASEMENT-NBL02E0002	NBL03P0074	NBL03M0163		Boulevard - Lower	BL-03	DIP	48	48	48	12	1945
SSR 2023-03	BL-03	SSS BL-03, BL-01, BL-02, UN-06	New Haven	EASEMENT-NBL02E0002	NBL03P0075	NBL03M0201	NBL03M0165	Boulevard - Lower	BL-03	RCP	24	24	24	282	
SSR 2023-03	BL-03	SSS BL-03, BL-01, BL-02, UN-06	New Haven	SARGENT DR	NBL03P0077	NBL03M0165	NBL03M0166	Boulevard - Lower	BL-03	RCP	24	24	24	220	
SSR 2023-03	BL-03	SSS BL-03, BL-01, BL-02, UN-06	New Haven	SARGENT DR	NBL03P0078	NBL03M0166	NBL03M0167	Boulevard - Lower	BL-03	RCP	24	24	24	159	
SSR 2023-03	BL-03	SSS BL-03, BL-01, BL-02, UN-06	New Haven	SARGENT DR	NBL03P0079	NBL03M0167	NBL03M0168	Boulevard - Lower	BL-03	RCP	24	24	24	156	
SSR 2023-03	BL-03	SSS BL-03, BL-01, BL-02, UN-06	New Haven	HALLOCK AVE	NBL03P0081	NBL03M0169		Boulevard - Lower	BL-03	DIP	24	24	24	13	1945
SSR 2023-03	BL-03	SSS BL-03, BL-01, BL-02, UN-06	New Haven	EASEMENT-NBL03E0001	NBL03P0084	NBL03M0207	NBL03M0208	Boulevard - Lower	BL-03	RCP	24	24	24	26	
SSR 2023-03	BL-03	SSS BL-03, BL-01, BL-02, UN-06	New Haven	EASEMENT-NBL03E0001	NBL03P0085	NBL03M0208	NBL03M0203	Boulevard - Lower	BL-03	RCP	24	24	24	140	
SSR 2023-03	BL-03	SSS BL-03, BL-01, BL-02, UN-06	New Haven	CHURCH ST EXT	NBL03P0087	NBL03M0209	NBL03M0211	Boulevard - Lower	BL-03	RCP	24			215	
SSR 2023-03	BL-03	SSS BL-03, BL-01, BL-02, UN-06	New Haven	SARGENT DR	NBL03P0088	NBL03M0211	NBL03M0212	Boulevard - Lower	BL-03	RCP	24			202	
SSR 2023-03	BL-03	SSS BL-03, BL-01, BL-02, UN-06	New Haven	SARGENT DR	NBL03P0089	NBL03M0212	NBL03M0213	Boulevard - Lower	BL-03	RCP	24	24	24	245	
SSR 2023-03	BL-03	SSS BL-03, BL-01, BL-02, UN-06	New Haven	SARGENT DR	NBL03P0090	NBL03M0213	NBL03M0214	Boulevard - Lower	BL-03	RCP	24	24	24	235	
SSR 2023-03	BL-03	SSS BL-03, BL-01, BL-02, UN-06	New Haven	SARGENT DR	NBL03P0219	NBL03M0214	NBL03M0215	Boulevard - Lower	BL-03	RCP	24	24	24	232	
SSR 2023-03	BL-03	SSS BL-03, BL-01, BL-02, UN-06	New Haven	SARGENT DR	NBL03P0220	NBL03M0215	NBL03M0200	Boulevard - Lower	BL-03	RCP	24	24	24	229	
SSR 2023-03	BL-03	SSS BL-03, BL-01, BL-02, UN-06	New Haven	EASEMENT-NBL03E0001	NBL03P0221	NBL03M0215	NBL03M0210	Boulevard - Lower	BL-03	UNK	24	21	21	42	
SSR 2023-03	BL-03	SSS BL-03, BL-01, BL-02, UN-06	New Haven	CHURCH ST EXT	NBL03P0241	NBL03M0209	NBL03M0223	Boulevard - Lower	BL-03	RCP	24	24	24	42	
SSR 2023-03	BL-03	SSS BL-03, BL-01, BL-02, UN-06	New Haven	UNION AVE	NUN05P0016			Union	UN-05	BRICK	38	30	45	11	1911
SSR 2023-03	BL-03	SSS BL-03, BL-01, BL-02, UN-06	New Haven	UNION AVE	NUN05P0017		NUN05M0138	Union	UN-05	BRICK	54	54	54	27	1911
SSR 2023-03	BL-03	SSS BL-03, BL-01, BL-02, UN-06	New Haven	UNION AVE	NUN05P0180	NUN06M0229	NUN05M0230	Union	UN-05	BRICK	38	30	45	37	1911
SSR 2023-03	BL-03	SSS BL-03, BL-01, BL-02, UN-06	New Haven	UNION AVE	NUN05P0190	NUN05M0230		Union	UN-05	BRICK	38	30	45	168	1911
SSR 2023-03	BL-03	SSS BL-03, BL-01, BL-02, UN-06	New Haven	LIBERTY ST	NUN06P0042	NUN06M0247	NUN06M0239	Union	UN-06	BRICK	25	20	30	27	1898
SSR 2023-03	BL-03	SSS BL-03, BL-01, BL-02, UN-06	New Haven	EASEMENT-NUN06E0001	NUN06P0156	NUN06M0240	NUN06M0241	Union	UN-06	BRICK	25	20	30	168	1896
SSR 2023-03	BL-03	SSS BL-03, BL-01, BL-02, UN-06	New Haven	CHURCH ST SOUTH	NUN06P0170	NUN06M0241	NUN06M0242	Union	UN-06	BRICK	25	20	30	156	1896
SSR 2023-03	BL-03	SSS BL-03, BL-01, BL-02, UN-06	New Haven	UNION AVE	NUN06P0171	NUN06M0242	NUN06M0243	Union	UN-06	BRICK	25	20	30	28	1896
SSR 2023-03	BL-03	SSS BL-03, BL-01, BL-02, UN-06	New Haven	CHURCH ST SOUTH	NUN06P0172	NUN06M0243	NUN06M0244	Union	UN-06	BRICK	25	20	30	245	1911
SSR 2023-03	BL-03	SSS BL-03, BL-01, BL-02, UN-06	New Haven	UNION AVE	NUN06P0173	NUN06M0244	NUN06M0245	Union	UN-06	BRICK	25	20	30	164	1911
SSR 2023-03	BL-03	SSS BL-03, BL-01, BL-02, UN-06	New Haven	UNION AVE	NUN06P0174	NUN06M0245	NUN06M0229	Union	UN-06	BRICK	38	30	45	177	1911
SSR 2023-03	BL-03	SSS BL-03, BL-01, BL-02, UN-06	New Haven	LIBERTY ST	NUN06P0175	NUN06M0221	NUN06M0246	Union	UN-06	BRICK	25	20	30	148	1898
SSR 2023-03	BL-03	SSS BL-03, BL-01, BL-02, UN-06	New Haven	LIBERTY ST	NUN06P0176	NUN06M0246	NUN06M0247	Union	UN-06	BRICK	25	20	30	157	1898
SSR 2023-03	BL-03	SSS BL-03, BL-01, BL-02, UN-06	New Haven	EASEMENT-NUN06E0001	NUN06P0221	NUN06M0239	NUN06M0240	Union	UN-06	BRICK	25	20	30	170	1896
SSR 2023-03	BM-01	SSS BM-01, BM-02, BM-03	New Haven	ELLA T GRASSO BLVD	NBM01P0083	NBM01M0002	NBM01M0001	Boulevard - Middle	BM-01	BRICK	31	25	37	46	1895
SSR 2023-03	BM-01	SSS BM-01, BM-02, BM-03	New Haven	LEGION AVE	NBM01P0084	NBM01M0003	NBM01M0280	Boulevard - Middle	BM-01	BRICK	31	25	37	182	1895
SSR 2023-03	BM-01	SSS BM-01, BM-02, BM-03	New Haven	ELLA T GRASSO BLVD	NBM01P0085	NBM01M0280	NBM01M0002	Boulevard - Middle	BM-01	BRICK	31	25	37	201	1895
SSR 2023-03	BM-01	SSS BM-01, BM-02, BM-03	New Haven	LEGION AVE	NBM01P0089	NBM01M0284	NBM01M0003	Boulevard - Middle	BM-01	BRICK	31	25	37	166	1895
SSR 2023-03	BM-01	SSS BM-01, BM-02, BM-03	New Haven	EASEMENT-NBM01E0003	NBM01P0091	NBM01M0287	NBM01M0288	Boulevard - Middle	BM-01	RCP	48	60	36	92	
SSR 2023-03	BM-01	SSS BM-01, BM-02, BM-03	New Haven	EASEMENT-NBM01E0002	NBM01P0092	NBM01M0288	NBM01M0289	Boulevard - Middle	BM-01	RCP	48	60	36	121	
SSR 2023-03	BM-01	SSS BM-01, BM-02, BM-03	New Haven	EASEMENT-NBM01E0002	NBM01P0093	NBM01M0289		Boulevard - Middle	BM-01	RCP	48	60	36	18	
SSR 2023-03	BM-01	SSS BM-01, BM-02, BM-03	New Haven	AUBURN ST	NBM01P0099	NBM01M0315	NBM01M0316	Boulevard - Middle	BM-01	BRICK	25	20	30	143	1898
SSR 2023-03	BM-01	SSS BM-01, BM-02, BM-03	New Haven	LEGION AVE	NBM01P0100	NBM01M0316	NBM01M0308	Boulevard - Middle	BM-01	BRICK	25	20	30	258	1898
SSR 2023-03	BM-01	SSS BM-01, BM-02, BM-03	New Haven	SYLVAN AVE	NBM01P0103	NBM01M0319	NBM01M0320	Boulevard - Middle	BM-01	BRICK	25	20	30	226	1896
SSR 2023-03	BM-01	SSS BM-01, BM-02, BM-03	New Haven	WINTHROP AVE	NBM01P0104	NBM01M0321	NBM01M0322	Boulevard - Middle	BM-01	BRICK	25	20	30	185	1874

NOT FOR BIDDING PURPOSES
REFERENCE COPY ONLY

GNHWPCA SSR 2023- 03
LARGE DIAMETER CLEANING AND CCTV

CONTRACT	MAP NO.	MAP NAME	TOWN	STREET	PIPE ID	FROM MH	TO MH	SEWER SHED	SUB-SHED	MAT	DIAMETER (IN)	WIDE (IN)	TALL (IN)	LENGTH (FT)	AGE
SSR 2023-03	BM-01	SSS BM-01, BM-02, BM-03	New Haven	WINTHROP AVE	NBM01P0105	NBM01M0322	NBM01M0323	Boulevard - Middle	BM-01	BRICK	25	20	30	79	1874
SSR 2023-03	BM-01	SSS BM-01, BM-02, BM-03	New Haven	ELLA T GRASSO BLVD	NBM01P0116	NBM01M0322	NBM01M0323	Boulevard - Middle	BM-01	BRICK	35	20	30	79	1874
SSR 2023-03	BM-01	SSS BM-01, BM-02, BM-03	New Haven	ELLA T GRASSO BLVD	NBM01P0117		NBM01M0286	Boulevard - Middle	BM-01	BRICK	48	36	60	10	
SSR 2023-03	BM-01	SSS BM-01, BM-02, BM-03	New Haven	EASEMENT-NBM01E0003	NBM01P0118	NBM01M0286	NBM01M0287	Boulevard - Middle	BM-01	RCP	48	60	36	49	
SSR 2023-03	BM-01	SSS BM-01, BM-02, BM-03	New Haven	WINTHROP AVE	NBM01P0130		NBM01M0333	Boulevard - Middle	BM-01	BRICK	25	20	30	42	1874
SSR 2023-03	BM-01	SSS BM-01, BM-02, BM-03	New Haven	WINTHROP AVE	NBM01P0131	NBM01M0333	NBM01M0321	Boulevard - Middle	BM-01	BRICK	25	20	30	159	1874
SSR 2023-03	BM-01	SSS BM-01, BM-02, BM-03	New Haven	LEGION AVE	NBM01P0182	NBM01M0292	NBM01M0315	Boulevard - Middle	BM-01	BRICK	25	20	30	153	1898
SSR 2023-03	BM-01	SSS BM-01, BM-02, BM-03	New Haven	SYLVAN AVE	NBM01P0185	NBM01M0320		Boulevard - Middle	BM-01	BRICK	25	20	30	52	1874
SSR 2023-03	BM-01	SSS BM-01, BM-02, BM-03	New Haven	SYLVAN AVE	NBM01P0255	NBM01M0089	NBM01M0090	Boulevard - Middle	BM-01	BRICK	25	20	30	210	1898
SSR 2023-03	BM-01	SSS BM-01, BM-02, BM-03	New Haven	SYLVAN AVE	NBM01P0256	NBM01M0090	NBM01M0319	Boulevard - Middle	BM-01	BRICK	25	20	30	76	1896
SSR 2023-03	BM-01	SSS BM-01, BM-02, BM-03	New Haven	LEGION AVE	NBM01P0506	NBM01M0310	NBM01M0311	Boulevard - Middle	BM-01	BRICK	31	25	37	210	1895
SSR 2023-03	BM-01	SSS BM-01, BM-02, BM-03	New Haven	LEGION AVE	NBM01P0507	NBM01M0311	NBM01M0312	Boulevard - Middle	BM-01	BRICK	31	25	37	134	1895
SSR 2023-03	BM-01	SSS BM-01, BM-02, BM-03	New Haven	TYLER ST	NBM01P0508	NBM01M0312	NBM01M0313	Boulevard - Middle	BM-01	BRICK	31	25	37	154	1895
SSR 2023-03	BM-01	SSS BM-01, BM-02, BM-03	New Haven	LEGION AVE	NBM01P0509	NBM01M0313	NBM01M0314	Boulevard - Middle	BM-01	BRICK	31	25	37	154	1895
SSR 2023-03	BM-01	SSS BM-01, BM-02, BM-03	New Haven	SHERMAN AVE	NBM01P0534	NBM01M0308		Boulevard - Middle	BM-01	BRICK	25	20	30	133	1895
SSR 2023-03	BM-01	SSS BM-01, BM-02, BM-03	New Haven	LEGION AVE	NBM01P0535		NBM01M0309	Boulevard - Middle	BM-01	BRICK	25	20	30	44	1895
SSR 2023-03	BM-01	SSS BM-01, BM-02, BM-03	New Haven	LEGION AVE	NBM01P0550	NBM01M0309	NBM01M0310	Boulevard - Middle	BM-01	BRICK	31	25	37	208	1895
SSR 2023-03	BM-01	SSS BM-01, BM-02, BM-03	New Haven	SYLVAN AVE	NBM02P0065	NBM02M0077	NBM02M0011	Boulevard - Middle	BM-02	BRICK	25	20	30	259	1889
SSR 2023-03	BM-01	SSS BM-01, BM-02, BM-03	New Haven	ORCHARD ST	NBM02P0066	NBM02M0011	NBM02M0078	Boulevard - Middle	BM-02	BRICK	38	30	45	79	1889
SSR 2023-03	BM-01	SSS BM-01, BM-02, BM-03	New Haven	ORCHARD ST	NBM02P0067	NBM02M0068	NBM02M0079	Boulevard - Middle	BM-02	BRICK	38	30	45	249	1889
SSR 2023-03	BM-01	SSS BM-01, BM-02, BM-03	New Haven	DAVENPORT AVE	NBM02P0137	NBM02M0338	NBM02M0339	Boulevard - Middle	BM-02	BRICK	38	30	45	230	1888
SSR 2023-03	BM-01	SSS BM-01, BM-02, BM-03	New Haven	DAVENPORT AVE	NBM02P0150	NBM02M0339	NBM02M0363	Boulevard - Middle	BM-02	BRICK	38	30	45	225	1888
SSR 2023-03	BM-01	SSS BM-01, BM-02, BM-03	New Haven	DAVENPORT AVE	NBM02P0151	NBM02M0363	NBM02M0347	Boulevard - Middle	BM-02	BRICK	38	30	45	224	1888
SSR 2023-03	BM-01	SSS BM-01, BM-02, BM-03	New Haven	DAVENPORT AVE	NBM02P0225	NBM02M0055	NBM02M0055	Boulevard - Middle	BM-02	BRICK	38	30	45	89	1888
SSR 2023-03	BM-01	SSS BM-01, BM-02, BM-03	New Haven	DAVENPORT AVE	NBM02P0226	NBM02M0055	NBM02M0058	Boulevard - Middle	BM-02	BRICK	25	20	30	42	1888
SSR 2023-03	BM-01	SSS BM-01, BM-02, BM-03	New Haven	DAVENPORT AVE	NBM02P0227	NBM02M0058	NBM02M0061	Boulevard - Middle	BM-02	BRICK	31	25	37	136	1888
SSR 2023-03	BM-01	SSS BM-01, BM-02, BM-03	New Haven	ORCHARD ST	NBM02P0233	NBM02M0061	NBM02M0054	Boulevard - Middle	BM-02	BRICK	31	25	37	136	1888
SSR 2023-03	BM-01	SSS BM-01, BM-02, BM-03	New Haven	ORCHARD ST	NBM02P0233	NBM02M0062	NBM02M0054	Boulevard - Middle	BM-02	BRICK	38	30	45	69	1889
SSR 2023-03	BM-01	SSS BM-01, BM-02, BM-03	New Haven	ORCHARD ST	NBM02P0245	NBM02M0079	NBM02M0080	Boulevard - Middle	BM-02	BRICK	38	30	45	240	1889
SSR 2023-03	BM-01	SSS BM-01, BM-02, BM-03	New Haven	ORCHARD ST	NBM02P0246	NBM02M0080	NBM02M0081	Boulevard - Middle	BM-02	BRICK	38	30	45	237	1889
SSR 2023-03	BM-01	SSS BM-01, BM-02, BM-03	New Haven	ORCHARD ST	NBM02P0247	NBM02M0081	NBM02M0062	Boulevard - Middle	BM-02	BRICK	38	30	45	242	1889
SSR 2023-03	BM-01	SSS BM-01, BM-02, BM-03	New Haven	STEVENS ST	NBM02P0272	NBM02M0055	NBM02M0132	Boulevard - Middle	BM-02	BRICK	38	30	45	237	1888
SSR 2023-03	BM-01	SSS BM-01, BM-02, BM-03	New Haven	STEVENS ST	NBM02P0273	NBM02M0132	NBM02M0133	Boulevard - Middle	BM-02	BRICK	38	30	45	235	1888
SSR 2023-03	BM-01	SSS BM-01, BM-02, BM-03	New Haven	WINTHROP AVE	NBM02P0274	NBM02M0133	NBM02M0134	Boulevard - Middle	BM-02	BRICK	38	30	45	236	1888
SSR 2023-03	BM-01	SSS BM-01, BM-02, BM-03	New Haven	DAVENPORT AVE	NBM02P0275	NBM02M0134	NBM02M0338	Boulevard - Middle	BM-02	BRICK	38	30	45	245	1888
SSR 2023-03	BM-01	SSS BM-01, BM-02, BM-03	New Haven	DAVENPORT AVE	NBM02P0553	NBM02M0347	NBM03M0345	Boulevard - Middle	BM-02	BRICK	38	30	45	224	1888
SSR 2023-03	BM-01	SSS BM-01, BM-02, BM-03	New Haven	DAVENPORT AVE	NBM03P0142	NBM03M0345	NBM03M0346	Boulevard - Middle	BM-03	BRICK	44	35	52	151	1888
SSR 2023-03	BM-01	SSS BM-01, BM-02, BM-03	New Haven	ELLA T GRASSO BLVD	NBM03P0167	NBM03M0378		Boulevard - Middle	BM-03	BRICK	54	54	54	184	1888
SSR 2023-03	BM-01	SSS BM-01, BM-02, BM-03	New Haven	ELLA T GRASSO BLVD	NBM03P0168		NBM03M0379	Boulevard - Middle	BM-03	BRICK	54	54	54	43	1891
SSR 2023-03	BM-01	SSS BM-01, BM-02, BM-03	New Haven	DAVENPORT AVE	NBM03P0170	NBM03M0346	NBM03M0380	Boulevard - Middle	BM-03	BRICK	44	35	52	150	1888
SSR 2023-03	BM-01	SSS BM-01, BM-02, BM-03	New Haven	DAVENPORT AVE	NBM03P0171	NBM03M0380	NBM03M0378	Boulevard - Middle	BM-03	BRICK	44	35	52	149	1888
SSR 2023-03	BM-01	SSS BM-01, BM-02, BM-03	New Haven	COLUMBUS AVE	NBM03P0177	NBM03M0384	NBM03M0385	Boulevard - Middle	BM-03	BRICK	38	30	45	260	1893
SSR 2023-03	BM-01	SSS BM-01, BM-02, BM-03	New Haven	COLUMBUS AVE	NBM03P0178	NBM03M0385	NBM03M0378	Boulevard - Middle	BM-03	BRICK	38	30	45	102	1893
SSR 2023-03	BM-01	SSS BM-01, BM-02, BM-03	New Haven	ORANGE AVE	NBM03P0179	NBM03M0379	NBM03M0386	Boulevard - Middle	BM-03	BRICK	54	54	54	323	1891
SSR 2023-03	BM-01	SSS BM-01, BM-02, BM-03	New Haven	ORANGE AVE	NBM03P0180	NBM03M0386		Boulevard - Middle	BM-03	BRICK	54	54	54	84	1891
SSR 2023-03	BM-01	SSS BM-01, BM-02, BM-03	New Haven	ELLA T GRASSO BLVD	NBM03P0499			Boulevard - Middle	BM-03	BRICK	54			6	
SSR 2023-03	BM-01	SSS BM-01, BM-02, BM-03	New Haven	HEDGE ST	NBM03P0581	NBM03M0278	NBM03M0443	Boulevard - Middle	BM-03	BRICK	25	20	30	15	1893
SSR 2023-03	BM-04	SSS BM-04, BL-01, BL-02	New Haven	HALLOCK AVE	NBL01P0158	NBL01M0151	NBL01M0162	Boulevard - Lower	BL-01		25	20	30	11	
SSR 2023-03	BM-04	SSS BM-04, BL-01, BL-02	New Haven	HALLOCK AVE	NBL02P0202	NBL01M0162	NBL02M0162	Boulevard - Lower	BL-02	PVC	36			99	
SSR 2023-03	BM-04	SSS BM-04, BL-01, BL-02	New Haven	I-95	NBL02P0204	NBL02M0162	NBL02M0161	Boulevard - Lower	BL-03	PVC	36			193	2010
SSR 2023-03	BM-04	SSS BM-04, BL-01, BL-02	New Haven	ELLA T GRASSO BLVD	NBM04P0003	NBM04M0527	NBM04M0388	Boulevard - Middle	BM-04	BRICK	25	20	30	36	1906
SSR 2023-03	BM-04	SSS BM-04, BL-01, BL-02	New Haven	ADELINE ST	NBM04P0317	NBM04M0428	NBM04M0429	Boulevard - Middle	BM-04	BRICK	25	20	30	206	1906

GNHWPCA SSR 2023- 03
LARGE DIAMETER CLEANING AND CCTV

CONTRACT	MAP NO.	MAP NAME	TOWN	STREET	PIPE ID	FROM MH	TO MH	SEWER SHED	SUB-SHED	MAT	DIAMETER (IN)	WIDE (IN)	TALL (IN)	LENGTH (FT)	AGE
SSR 2023-03	BM-04	SSS BM-04, BL-01, BL-02	New Haven	ADELINE ST	NBM04P0320	NBM04M0432	NBM04M0428	Boulevard - Middle	BM-04	BRICK	25	20	30	215	1906
SSR 2023-03	BM-04	SSS BM-04, BL-01, BL-02	New Haven	FRANK ST	NBM04P0345	NBM04M0521	NBM04M0522	Boulevard - Middle	BM-04	BRICK	25	20	30	37	1905
SSR 2023-03	BM-04	SSS BM-04, BL-01, BL-02	New Haven	FRANK ST	NBM04P0346	NBM04M0522	NBM04M0523	Boulevard - Middle	BM-04	BRICK	25	20	30	222	1905
SSR 2023-03	BM-04	SSS BM-04, BL-01, BL-02	New Haven	ELLA T GRASSO BLVD	NBM04P0347	NBM04M0523	NBM04M0518	Boulevard - Middle	BM-04	BRICK	25	20	30	33	1905
SSR 2023-03	BM-04	SSS BM-04, BL-01, BL-02	New Haven	ADELINE ST	NBM04P0349	NBM04M0526	NBM04M0527	Boulevard - Middle	BM-04	BRICK	25	20	30	229	1906
SSR 2023-03	BM-04	SSS BM-04, BL-01, BL-02	New Haven	BARCLAY ST	NBM04P0373	NBM04M0503	NBM04M0494	Boulevard - Middle	BM-04	BRICK	31	25	37	202	1891
SSR 2023-03	BM-04	SSS BM-04, BL-01, BL-02	New Haven	TRUMAN ST	NBM04P0396	NBM04M0515	NBM04M0517	Boulevard - Middle	BM-04	BRICK	25	20	30	265	1910
SSR 2023-03	BM-04	SSS BM-04, BL-01, BL-02	New Haven	ELLA T GRASSO BLVD	NBM04P0397	NBM04M0517		Boulevard - Middle	BM-04	BRICK	25	20	30	46	1910
SSR 2023-03	BM-04	SSS BM-04, BL-01, BL-02	New Haven	ADELINE ST	NBM04P0513	NBM04M0429	NBM04M0528	Boulevard - Middle	BM-04	BRICK	25	20	30	203	1906
SSR 2023-03	BM-04	SSS BM-04, BL-01, BL-02	New Haven	BARCLAY ST	NBM04P0514	NBM04M0528	NBM04M0526	Boulevard - Middle	BM-04	BRICK	25	20	30	199	1906
SSR 2023-03	BU-01	SSS BU-01	New Haven	EASEMENT-NBU01E0001	NBU01P0044	NBU01M0164	NBU01M0165	Boulevard - Upper	BU-01	RCP	24	24	24	240	1989
SSR 2023-03	BU-01	SSS BU-01	New Haven	WILMOT RD	NBU01P0048	NBU01M0176	NBU01M0177	Boulevard - Upper	BU-01	RCP	30	30	30	274	1989
SSR 2023-03	BU-01	SSS BU-01	New Haven	WILMOT RD	NBU01P0049	NBU01M0177	NBU01M0011	Boulevard - Upper	BU-01	RCP	30	30	30	207	1989
SSR 2023-03	BU-01	SSS BU-01	New Haven	EASEMENT-NBU01E0004	NBU01P0090	NBU01M0156	NBU01M0160	Boulevard - Upper	BU-01	RCP	24	24	24	64	1989
SSR 2023-03	BU-01	SSS BU-01	New Haven	CATHERINE WAY	NBU01P0091	NBU01M0160	NBU01M0161	Boulevard - Upper	BU-01	RCP	24	24	24	104	1989
SSR 2023-03	BU-01	SSS BU-01	New Haven	EASEMENT-NBU01E0001	NBU01P0092	NBU01M0161	NBU01M0162	Boulevard - Upper	BU-01	RCP	24	24	24	189	1989
SSR 2023-03	BU-01	SSS BU-01	New Haven	EASEMENT-NBU01E0001	NBU01P0093	NBU01M0162	NBU01M0163	Boulevard - Upper	BU-01	RCP	24	24	24	179	1989
SSR 2023-03	BU-01	SSS BU-01	New Haven	EASEMENT-NBU01E0001	NBU01P0094	NBU01M0163	NBU01M0164	Boulevard - Upper	BU-01	RCP	24	24	24	213	1989
SSR 2023-03	BU-01	SSS BU-01	New Haven	SPRINGSIDE AVE	NBU01P0221	NBU01M0140	NBU01M0141	Boulevard - Upper	BU-01	DIP	30	30	30	439	1989
SSR 2023-03	BU-01	SSS BU-01	New Haven	SPRINGSIDE AVE	NBU01P0222	NBU01M0141	NBU01M0142	Boulevard - Upper	BU-01	DIP	30	30	30	283	1989
SSR 2023-03	BU-01	SSS BU-01	New Haven	SPRINGSIDE AVE	NBU01P0223	NBU01M0142	NBU01M0143	Boulevard - Upper	BU-01	DIP	30	30	30	277	1989
SSR 2023-03	BU-01	SSS BU-01	New Haven	WILMOT RD	NBU01P0247	NBU01M0142	NBU01M0140	Boulevard - Upper	BU-01	DIP	30	30	30	362	1989
SSR 2023-03	BU-01	SSS BU-01	New Haven	WILMOT RD	NBU01P0305	NBU01M0011	NBU01M0152	Boulevard - Upper	BU-01	RCP	30	30	30	409	1989
SSR 2023-03	BU-01	SSS BU-01	New Haven	WILMOT RD	NBU01P0307	NBU01M0012	NBU01M0176	Boulevard - Upper	BU-01	RCP	30	30	30	42	1989
SSR 2023-03	BU-01	SSS BU-01	New Haven	BROOKSIDE AVE	NBU01P0308	NBU01M0013	NBU01M0012	Boulevard - Upper	BU-01	RCP	30	30	30	182	1989
SSR 2023-03	BU-01	SSS BU-01	New Haven	BROOKSIDE AVE	NBU01P0309	NBU01M0033	NBU01M0013	Boulevard - Upper	BU-01	RCP	30	30	30	105	1989
SSR 2023-03	BU-01	SSS BU-01	New Haven	EASEMENT-NBU01E0001	NBU01P0311	NBU01M0165	NBU01M0019	Boulevard - Upper	BU-01	RCP	24	24	24	243	1989
SSR 2023-03	BU-01	SSS BU-01	New Haven	EASEMENT-NBU01E0001	NBU01P0316	NBU01M0019	NBU01M0020	Boulevard - Upper	BU-01	RCP	24	24	24	166	1989
SSR 2023-03	BU-01	SSS BU-01	New Haven	EASEMENT-NBU01E0001	NBU01P0317	NBU01M0020	NBU01M0037	Boulevard - Upper	BU-01	RCP	24	24	24	224	1989
SSR 2023-03	BU-01	SSS BU-01	New Haven	BROOKSIDE AVE	NBU01P0318	NBU01M0034	NBU01M0033	Boulevard - Upper	BU-01	DIP	30	30	30	58	2012
SSR 2023-03	BU-01	SSS BU-01	New Haven	BROOKSIDE AVE	NBU01P0327	NBU01M0035	NBU01M0034	Boulevard - Upper	BU-01	DIP	30	30	30	93	2012
SSR 2023-03	BU-01	SSS BU-01	New Haven	EASEMENT-NBU01E0001	NBU01P0330	NBU01M0037	NBU01M0035	Boulevard - Upper	BU-01	DIP	24	24	24	53	2012
SSR 2023-03	BU-01	SSS BU-01	New Haven	EASEMENT-NBU01E0004	NBU01P0390	NBU01M0358	NBU01M0357	Boulevard - Upper	BU-01	DIP	24	24	24	113	2009
SSR 2023-03	BU-01	SSS BU-01	New Haven	EASEMENT-NBU01E0004	NBU01P0391	NBU01M0359	NBU01M0358	Boulevard - Upper	BU-01	DIP	24	24	24	79	2009
SSR 2023-03	BU-01	SSS BU-01	New Haven	THORPE DR	NBU08P0087	HTL08M0482	NBU01M0156	Boulevard - Upper	BU-08	RCP	24	24	24	228	1989
SSR 2023-03	BU-07	SSS BU-07, BU-02, BU-01, WR-03	New Haven	FITCH ST	NBU02P0365	NBU02M1424	NBU02M0211	Boulevard - Upper	BU-02	RCP	37	45	29	204	1976
SSR 2023-03	BU-07	SSS BU-07, BU-02, BU-01, WR-03	New Haven	SPRINGSIDE AVE	NBU01P0128	NBU01M0146	NBU01M0023	Boulevard - Upper	BU-01	RCP	30	30	30	317	1989
SSR 2023-03	BU-07	SSS BU-07, BU-02, BU-01, WR-03	New Haven	SPRINGSIDE AVE	NBU01P0129	NBU01M0023	NBU01M0024	Boulevard - Upper	BU-01	RCP	30	30	30	36	1989
SSR 2023-03	BU-07	SSS BU-07, BU-02, BU-01, WR-03	New Haven	EASEMENT-NBU01E0006	NBU01P0130	NBU01M0024	NBU01M0025	Boulevard - Upper	BU-01	RCP	24	24	24	51	1989
SSR 2023-03	BU-07	SSS BU-07, BU-02, BU-01, WR-03	New Haven	EASEMENT-NBU01E0006	NBU01P0131	NBU01M0025	NBU01M0026	Boulevard - Upper	BU-01	RCP	24	24	24	76	1989
SSR 2023-03	BU-07	SSS BU-07, BU-02, BU-01, WR-03	New Haven	SPRINGSIDE AVE	NBU01P0224	NBU01M0143	NBU01M0144	Boulevard - Upper	BU-01	DIP	30	30	30	348	1989
SSR 2023-03	BU-07	SSS BU-07, BU-02, BU-01, WR-03	New Haven	SPRINGSIDE AVE	NBU01P0225	NBU01M0144	NBU01M0145	Boulevard - Upper	BU-01	DIP	30	30	30	238	1989
SSR 2023-03	BU-07	SSS BU-07, BU-02, BU-01, WR-03	New Haven	SPRINGSIDE AVE	NBU01P0226	NBU01M0145	NBU01M0146	Boulevard - Upper	BU-01	DIP	30	30	30	105	1989
SSR 2023-03	BU-07	SSS BU-07, BU-02, BU-01, WR-03	New Haven	EASEMENT-NBU01E0002	NBU01P0319	NBU01M0026	NBU01M0027	Boulevard - Upper	BU-01	RCP	24	24	24	53	1989
SSR 2023-03	BU-07	SSS BU-07, BU-02, BU-01, WR-03	New Haven	EASEMENT-NBU01E0002	NBU01P0320	NBU01M0027	NBU01M0028	Boulevard - Upper	BU-01	RCP	30	30	30	217	1989
SSR 2023-03	BU-07	SSS BU-07, BU-02, BU-01, WR-03	New Haven	EASEMENT-NBU01E0002	NBU01P0321	NBU01M0028	NBU01M0029	Boulevard - Upper	BU-01	RCP	30	30	30	308	1989
SSR 2023-03	BU-07	SSS BU-07, BU-02, BU-01, WR-03	New Haven	EASEMENT-NBU01E0002	NBU01P0322	NBU01M0029	NBU01M0030	Boulevard - Upper	BU-01	RCP	30	30	30	237	1989
SSR 2023-03	BU-07	SSS BU-07, BU-02, BU-01, WR-03	New Haven	EASEMENT-NBU01E0002	NBU01P0323	NBU01M0030	NBU01M0031	Boulevard - Upper	BU-01	RCP	30	30	30	225	1989
SSR 2023-03	BU-07	SSS BU-07, BU-02, BU-01, WR-03	New Haven	EASEMENT-NBU01E0002	NBU01P0324	NBU01M0031	NBU01M0032	Boulevard - Upper	BU-01	CIP	30	30	30	429	1989
SSR 2023-03	BU-07	SSS BU-07, BU-02, BU-01, WR-03	New Haven	EASEMENT-NBU01E0002	NBU01P0325	NBU01M0032	NBU01M0178	Boulevard - Upper	BU-01	CIP	30	30	30	311	1989
SSR 2023-03	BU-07	SSS BU-07, BU-02, BU-01, WR-03	New Haven	EASEMENT-NBU01E0002	NBU01P0358	NBU01M0178	NBU01M0205	Boulevard - Upper	BU-01	CIP	30	30	30	51	1989
SSR 2023-03	BU-07	SSS BU-07, BU-02, BU-01, WR-03	New Haven	EASEMENT-NBU01E0002	NBU01P0359	NBU01M0205	NBU01M0206	Boulevard - Upper	BU-01	CIP	30	30	30	349	1989

NOT FOR BIDDING PURPOSES
NO REFERENCE TO ANY OTHER DOCUMENTS

GNHWPCA SSR 2023- 03
LARGE DIAMETER CLEANING AND CCTV

CONTRACT	MAP NO.	MAP NAME	TOWN	STREET	PIPE ID	FROM MH	TO MH	SEWER SHED	SUB-SHED	MAT	DIAMETER (IN)	WIDE (IN)	TALL (IN)	LENGTH (FT)	AGE
SSR 2023-03	BU-07	SSS BU-07, BU-02, BU-01, WR-03	New Haven	FITCH ST	NBU02P0062	NBU02M0237	NBU02M0238	Boulevard - Upper	BU-02	BRICK	25	20	30	134	1928
SSR 2023-03	BU-07	SSS BU-07, BU-02, BU-01, WR-03	New Haven	FARNHAM AVE	NBU02P0360	NBU01M0206	NBU02M0207	Boulevard - Upper	BU-02	CIP	30	30	30	48	1989
SSR 2023-03	BU-07	SSS BU-07, BU-02, BU-01, WR-03	New Haven	FARNHAM AVE	NBU02P0361	NBU02M0207	NBU02M0208	Boulevard - Upper	BU-02	RCP	30	30	30	286	1989
SSR 2023-03	BU-07	SSS BU-07, BU-02, BU-01, WR-03	New Haven	FARNHAM AVE	NBU02P0362	NBU02M0208	NBU02M0209	Boulevard - Upper	BU-02	DIP	30	30	30	333	1989
SSR 2023-03	BU-07	SSS BU-07, BU-02, BU-01, WR-03	New Haven	BLAKE ST	NBU02P0363	NBU02M0209	NBU02M0210	Boulevard - Upper	BU-02	RCP	37	45	29	40	1976
SSR 2023-03	BU-07	SSS BU-07, BU-02, BU-01, WR-03	New Haven	BLAKE ST	NBU02P0364	NBU02M0210	NBU02M1424	Boulevard - Upper	BU-02	RCP	37	45	29	270	1976
SSR 2023-03	BU-07	SSS BU-07, BU-02, BU-01, WR-03	New Haven	FITCH ST	NBU02P0382	NBU02M0235	NBU02M0236	Boulevard - Upper	BU-02	BRICK	25	20	30	104	1928
SSR 2023-03	BU-07	SSS BU-07, BU-02, BU-01, WR-03	New Haven	FITCH ST	NBU02P0383	NBU02M0236	NBU02M0237	Boulevard - Upper	BU-02	BRICK	25	20	30	145	1928
SSR 2023-03	BU-07	SSS BU-07, BU-02, BU-01, WR-03	New Haven	FITCH ST	NBU02P0389	NBU02M0238	NBU02M0254	Boulevard - Upper	BU-02	BRICK	25	20	30	133	1928
SSR 2023-03	BU-07	SSS BU-07, BU-02, BU-01, WR-03	New Haven	FITCH ST	NBU02P0390	NBU02M0254	NBU02M0211	Boulevard - Upper	BU-02	RCP	24	24	24	58	
SSR 2023-03	BU-07	SSS BU-07, BU-02, BU-01, WR-03	New Haven	WHALLEY AVE	NBU07P0235		NBU07M0264	Boulevard - Upper	BU-07	BRICK	24	24	24	24	1917
SSR 2023-03	BU-07	SSS BU-07, BU-02, BU-01, WR-03	New Haven	WHALLEY AVE	NBU07P0236			Boulevard - Upper	BU-07	BRICK	24	24	24	24	1917
SSR 2023-03	BU-07	SSS BU-07, BU-02, BU-01, WR-03	New Haven	FITCH ST	NBU07P0388	NBU02M0211	NBU07M0253	Boulevard - Upper	BU-07	RCP	37	45	29	21	1976
SSR 2023-03	BU-07	SSS BU-07, BU-02, BU-01, WR-03	New Haven	FITCH ST	NBU07P0391	NBU07M0253	NBU07M0255	Boulevard - Upper	BU-07	RCP	42	42	42	224	1976
SSR 2023-03	BU-07	SSS BU-07, BU-02, BU-01, WR-03	New Haven	FITCH ST	NBU07P0392	NBU07M0255	NBU07M0256	Boulevard - Upper	BU-07	RCP	42	42	42	228	1976
SSR 2023-03	BU-07	SSS BU-07, BU-02, BU-01, WR-03	New Haven	FITCH ST	NBU07P0393	NBU07M0256	NBU07M0257	Boulevard - Upper	BU-07	RCP	42	42	42	106	1976
SSR 2023-03	BU-07	SSS BU-07, BU-02, BU-01, WR-03	New Haven	FITCH ST	NBU07P0394	NBU07M0257	NBU07M0258	Boulevard - Upper	BU-07	RCP	42	42	42	162	1976
SSR 2023-03	BU-07	SSS BU-07, BU-02, BU-01, WR-03	New Haven	FITCH ST	NBU07P0395	NBU07M0258	NBU07M0259	Boulevard - Upper	BU-07	RCP	42	42	42	177	1976
SSR 2023-03	BU-07	SSS BU-07, BU-02, BU-01, WR-03	New Haven	FITCH ST	NBU07P0396	NBU07M0259	NBU07M0260	Boulevard - Upper	BU-07	RCP	42	42	42	234	1976
SSR 2023-03	BU-07	SSS BU-07, BU-02, BU-01, WR-03	New Haven	FITCH ST	NBU07P0397	NBU07M0260	NBU07M0261	Boulevard - Upper	BU-07	RCP	42	42	42	216	1976
SSR 2023-03	BU-07	SSS BU-07, BU-02, BU-01, WR-03	New Haven	FITCH ST	NBU07P0398	NBU07M0261	NBU07M0262	Boulevard - Upper	BU-07	RCP	44	34	53	41	
SSR 2023-03	BU-07	SSS BU-07, BU-02, BU-01, WR-03	New Haven	WHALLEY AVE	NBU07P0400	NBU07M0262	NBU07M0263	Boulevard - Upper	BU-07	BRICK	58	60	57	6	1917
SSR 2023-03	BU-07	SSS BU-07, BU-02, BU-01, WR-03	New Haven	WHALLEY AVE	NBU07P0426	NBU07M0264		Boulevard - Upper	BU-07	BRICK	32	35	30	4	1945
SSR 2023-03	BU-07	SSS BU-07, BU-02, BU-01, WR-03	New Haven	WHALLEY AVE	NBU07P0427			Boulevard - Upper	BU-07	BRICK	32	35	30	20	1945
SSR 2023-03	BU-07	SSS BU-07, BU-02, BU-01, WR-03	New Haven	TOUR AVE	NWR03P0024	NWR03M0021	NWR03M0022	West Rock	WR-03	VCP	30			146	1917
SSR 2023-03	BU-08	SSS BU-08, BU-06, BU-07, BU-05, BU-	New Haven	DIXWELL AVE	NBU06P1288	NBU06M1298	NBU06M1360	Boulevard - Upper	BU-06	BRICK	31	25	37	186	1899
SSR 2023-03	BU-08	SSS BU-08, BU-06, BU-07, BU-05, BU-	New Haven	DIXWELL AVE	NBU06P1289	NBU06M1296	NBU06M1297	Boulevard - Upper	BU-06	BRICK	31	25	37	182	1899
SSR 2023-03	BU-08	SSS BU-08, BU-06, BU-07, BU-05, BU-	New Haven	DIXWELL AVE	NBU06P1290	NBU06M1297	NBU06M1298	Boulevard - Upper	BU-06	BRICK	31	25	37	183	1899
SSR 2023-03	BU-08	SSS BU-08, BU-06, BU-07, BU-05, BU-	New Haven	DIXWELL AVE	NBU06P1294	NBU06M1302	NBU06M1302	Boulevard - Upper	BU-06	BRICK	31	25	37	118	1899
SSR 2023-03	BU-08	SSS BU-08, BU-06, BU-07, BU-05, BU-	New Haven	DIXWELL AVE	NBU06P1361	NBU06M1295	NBU06M1296	Boulevard - Upper	BU-06	BRICK	31	25	37	179	1899
SSR 2023-03	BU-08	SSS BU-08, BU-06, BU-07, BU-05, BU-	New Haven	WEST GIBBS ST	NBU06P1482	NBU06M1302	NBU06M1319	Boulevard - Upper	BU-06	BRICK	31	25	37	177	1899
SSR 2023-03	BU-08	SSS BU-08, BU-06, BU-07, BU-05, BU-	New Haven	DIXWELL AVE	NBU06P1485	NBU06M1319	NBU06M1295	Boulevard - Upper	BU-06	BRICK	31	25	37	155	1899
SSR 2023-03	BU-08	SSS BU-08, BU-06, BU-07, BU-05, BU-	New Haven	CRESCENT ST	NBU05P0178	NBU05M0586	NBU05M0587	Boulevard - Upper	BU-05	BRICK	31	25	37	229	1923
SSR 2023-03	BU-08	SSS BU-08, BU-06, BU-07, BU-05, BU-	New Haven	NORTON PKY	NBU05P0302	NBU05M0615	NBU05M0600	Boulevard - Upper	BU-05	BRICK	25	20	30	67	1918
SSR 2023-03	BU-08	SSS BU-08, BU-06, BU-07, BU-05, BU-	New Haven	CRESCENT ST	NBU05P0458	NBU05M0598	NBU05M0587	Boulevard - Upper	BU-05	BRICK	31	25	37	127	1918
SSR 2023-03	BU-08	SSS BU-08, BU-06, BU-07, BU-05, BU-	New Haven	GLEN RD	NBU05P0550	NBU05M0600	NBU05M0601	Boulevard - Upper	BU-05	BRICK	25	20	30	123	1918
SSR 2023-03	BU-08	SSS BU-08, BU-06, BU-07, BU-05, BU-	New Haven	GLEN RD	NBU05P0551	NBU05M0601	NBU05M0602	Boulevard - Upper	BU-05	BRICK	25	20	30	123	1918
SSR 2023-03	BU-08	SSS BU-08, BU-06, BU-07, BU-05, BU-	New Haven	GLEN RD	NBU05P0552	NBU05M0602	NBU05M0603	Boulevard - Upper	BU-05	BRICK	25	20	30	136	1918
SSR 2023-03	BU-08	SSS BU-08, BU-06, BU-07, BU-05, BU-	New Haven	GLEN RD	NBU05P0553	NBU05M0603	NBU05M0598	Boulevard - Upper	BU-05	BRICK	25	20	30	113	1918
SSR 2023-03	BU-08	SSS BU-08, BU-06, BU-07, BU-05, BU-	New Haven	SHERMAN PKY	NBU06P0175	NBU06M0585	NBU06M0571	Boulevard - Upper	BU-06	RCP	30	30	30	34	1976
SSR 2023-03	BU-08	SSS BU-08, BU-06, BU-07, BU-05, BU-	New Haven	SHERMAN PKY	NBU06P0229	NBU06M0584	NBU06M0585	Boulevard - Upper	BU-06	RCP	24	24	24	222	1976
SSR 2023-03	BU-08	SSS BU-08, BU-06, BU-07, BU-05, BU-	New Haven	MUNSON ST	NBU06P0424	NBU03M0001	NBU06M0583	Boulevard - Upper	BU-06	RCP	24	24	24	187	1976
SSR 2023-03	BU-08	SSS BU-08, BU-06, BU-07, BU-05, BU-	New Haven	SHERMAN PKY	NBU06P0425	NBU06M0583	NBU06M0584	Boulevard - Upper	BU-06	RCP	24	24	24	217	1976
SSR 2023-03	BU-08	SSS BU-08, BU-06, BU-07, BU-05, BU-	New Haven	SHERMAN PKY	NBU06P0546	NBU06M0571	NBU06M0572	Boulevard - Upper	BU-06	BRICK	31	25	37	155	1898
SSR 2023-03	BU-08	SSS BU-08, BU-06, BU-07, BU-05, BU-	New Haven	ORCHARD ST	NBU06P0694			Boulevard - Upper	BU-06	TILE	24	24	24	6	1945
SSR 2023-03	BU-08	SSS BU-08, BU-06, BU-07, BU-05, BU-	New Haven	SHERMAN PKY	NBU06P0722	NBU06M0572	NBU06M0909	Boulevard - Upper	BU-06	BRICK	31	25	37	165	1898
SSR 2023-03	BU-08	SSS BU-08, BU-06, BU-07, BU-05, BU-	New Haven	SHERMAN PKY	NBU06P0723	NBU06M0909	NBU06M0910	Boulevard - Upper	BU-06	BRICK	31	25	37	166	1898
SSR 2023-03	BU-08	SSS BU-08, BU-06, BU-07, BU-05, BU-	New Haven	SHERMAN PKY	NBU06P0987	NBU06M0910	NBU06M0911	Boulevard - Upper	BU-06	BRICK	31	25	37	166	1898
SSR 2023-03	BU-08	SSS BU-08, BU-06, BU-07, BU-05, BU-	New Haven	GOFFE ST	NBU06P0988	NBU06M0911	NBU08M0908	Boulevard - Upper	BU-06	BRICK	31	25	37	52	1898
SSR 2023-03	BU-08	SSS BU-08, BU-06, BU-07, BU-05, BU-	New Haven	GOFFE ST	NBU06P0989	NBU08M0912	NBU08M0908	Boulevard - Upper	BU-08	BRICK	25	20	30	65	1895
SSR 2023-03	BU-08	SSS BU-08, BU-06, BU-07, BU-05, BU-	New Haven	SHELTON AVE	NBU06P1077	NBU06M1354	NBU06M1355	Boulevard - Upper	BU-06	BRICK	31	25	37	170	1894
SSR 2023-03	BU-08	SSS BU-08, BU-06, BU-07, BU-05, BU-	New Haven	SHELTON AVE	NBU06P1078	NBU06M1355	NBU06M1356	Boulevard - Upper	BU-06	BRICK	31	25	37	175	1894

GNHWPCA SSR 2023- 03
LARGE DIAMETER CLEANING AND CCTV

CONTRACT	MAP NO.	MAP NAME	TOWN	STREET	PIPE ID	FROM MH	TO MH	SEWER SHED	SUB-SHED	MAT	DIAMETER (IN)	WIDE (IN)	TALL (IN)	LENGTH (FT)	AGE
SSR 2023-03	BU-08	SSS BU-08, BU-06, BU-07, BU-05, BU-	New Haven	SHELTON AVE	NBU06P1079	NBU06M1356		Boulevard - Upper	BU-06	BRICK	31	25	37	16	1894
SSR 2023-03	BU-08	SSS BU-08, BU-06, BU-07, BU-05, BU-	New Haven	SHELTON AVE	NBU06P1080		NBU06M1357	Boulevard - Upper	BU-06	BRICK	31	25	37	23	1894
SSR 2023-03	BU-08	SSS BU-08, BU-06, BU-07, BU-05, BU-	New Haven	DIXWELL AVE	NBU06P1081	NBU06M1357	NBU06M1358	Boulevard - Upper	BU-06	BRICK	31	25	37	136	1894
SSR 2023-03	BU-08	SSS BU-08, BU-06, BU-07, BU-05, BU-	New Haven	MUNSON ST	NBU06P1082	NBU06M1358		Boulevard - Upper	BU-06	BRICK	31	25	37	38	1894
SSR 2023-03	BU-08	SSS BU-08, BU-06, BU-07, BU-05, BU-	New Haven	SHELTON AVE	NBU06P1191	NBU06M1324	NBU06M1325	Boulevard - Upper	BU-06	BRICK	25	20	30	176	1894
SSR 2023-03	BU-08	SSS BU-08, BU-06, BU-07, BU-05, BU-	New Haven	SHELTON AVE	NBU06P1192	NBU06M1325	NBU06M1299	Boulevard - Upper	BU-06	BRICK	25	20	30	174	1894
SSR 2023-03	BU-08	SSS BU-08, BU-06, BU-07, BU-05, BU-	New Haven	SHELTON AVE	NBU06P1206	NBU06M1300	NBU06M1354	Boulevard - Upper	BU-06	BRICK	31	25	37	170	1894
SSR 2023-03	BU-08	SSS BU-08, BU-06, BU-07, BU-05, BU-	New Haven	ARGYLE ST	NBU06P1291	NBU06M1299	NBU06M1300	Boulevard - Upper	BU-06	BRICK	25	20	30	175	1894
SSR 2023-03	BU-08	SSS BU-08, BU-06, BU-07, BU-05, BU-	New Haven	GOFFE ST	NBU06P1370	NBU06M1376	NBU06M0006	Boulevard - Upper	BU-06	BRICK	25	20	30	191	1896
SSR 2023-03	BU-08	SSS BU-08, BU-06, BU-07, BU-05, BU-	New Haven	GOFFE ST	NBU06P1476	NBU06M1401	NBU06M1376	Boulevard - Upper	BU-06	BRICK	25	20	30	192	1896
SSR 2023-03	BU-08	SSS BU-08, BU-06, BU-07, BU-05, BU-	New Haven	ELLA T GRASSO BLVD	NBU07P0058	NBU07M0786	NBU07M0787	Boulevard - Upper	BU-07	BRICK	25	20	30	79	1914
SSR 2023-03	BU-08	SSS BU-08, BU-06, BU-07, BU-05, BU-	New Haven	ELLA T GRASSO BLVD	NBU07P0059	NBU07M0787	NBU07M0788	Boulevard - Upper	BU-07	BRICK	31	25	37	110	1914
SSR 2023-03	BU-08	SSS BU-08, BU-06, BU-07, BU-05, BU-	New Haven	ELLA T GRASSO BLVD	NBU07P0060	NBU07M0788	NBU07M0757	Boulevard - Upper	BU-07	BRICK	31	25	37	120	1914
SSR 2023-03	BU-08	SSS BU-08, BU-06, BU-07, BU-05, BU-	New Haven	WHALLEY AVE	NBU07P0197	NBU07M0674		Boulevard - Upper	BU-07	BRICK	25	20	30	15	1901
SSR 2023-03	BU-08	SSS BU-08, BU-06, BU-07, BU-05, BU-	New Haven	WHALLEY AVE	NBU07P0198	NBU07M0677	NBU07M0674	Boulevard - Upper	BU-07	BRICK	31	25	37	139	1901
SSR 2023-03	BU-08	SSS BU-08, BU-06, BU-07, BU-05, BU-	New Haven	BLAKE ST	NBU07P0204	NBU07M0681	NBU07M0682	Boulevard - Upper	BU-07	BRICK	31	25	37	36	1916
SSR 2023-03	BU-08	SSS BU-08, BU-06, BU-07, BU-05, BU-	New Haven	BLAKE ST	NBU07P0413	NBU07M0043	NBU07M0774	Boulevard - Upper	BU-07	BRICK	25	20	30	153	1916
SSR 2023-03	BU-08	SSS BU-08, BU-06, BU-07, BU-05, BU-	New Haven	BLAKE ST	NBU07P0414	NBU07M0774	NBU07M0775	Boulevard - Upper	BU-07	BRICK	25	20	30	142	1916
SSR 2023-03	BU-08	SSS BU-08, BU-06, BU-07, BU-05, BU-	New Haven	BLAKE ST	NBU07P0415	NBU07M0775	NBU07M0776	Boulevard - Upper	BU-07	BRICK	25	20	30	167	1916
SSR 2023-03	BU-08	SSS BU-08, BU-06, BU-07, BU-05, BU-	New Haven	BLAKE ST	NBU07P0416	NBU07M0776	NBU07M0779	Boulevard - Upper	BU-07	BRICK	25	20	30	134	1916
SSR 2023-03	BU-08	SSS BU-08, BU-06, BU-07, BU-05, BU-	New Haven	BLAKE ST	NBU07P0437	NBU07M0759	NBU07M0760	Boulevard - Upper	BU-07	BRICK	25	20	30	142	1916
SSR 2023-03	BU-08	SSS BU-08, BU-06, BU-07, BU-05, BU-	New Haven	BLAKE ST	NBU07P0492	NBU07M0760	NBU07M0043	Boulevard - Upper	BU-07	BRICK	25	20	30	151	1916
SSR 2023-03	BU-08	SSS BU-08, BU-06, BU-07, BU-05, BU-	New Haven	WHALLEY AVE	NBU07P0565	NBU07M0356	NBU07M0360	Boulevard - Upper	BU-07	BRICK	31	25	37	153	1901
SSR 2023-03	BU-08	SSS BU-08, BU-06, BU-07, BU-05, BU-	New Haven	WHALLEY AVE	NBU07P0566	NBU07M0366	NBU07M0677	Boulevard - Upper	BU-07	BRICK	31	25	37	158	1901
SSR 2023-03	BU-08	SSS BU-08, BU-06, BU-07, BU-05, BU-	New Haven	ELLA T GRASSO BLVD	NBU07P0662	NBU07M0758	NBU07M0670	Boulevard - Upper	BU-07	BRICK	31	25	37	163	1914
SSR 2023-03	BU-08	SSS BU-08, BU-06, BU-07, BU-05, BU-	New Haven	ELLA T GRASSO BLVD	NBU07P0663	NBU07M0757	NBU07M0671	Boulevard - Upper	BU-07	BRICK	31	25	37	165	1914
SSR 2023-03	BU-08	SSS BU-08, BU-06, BU-07, BU-05, BU-	New Haven	ELLA T GRASSO BLVD	NBU07P0768	NBU07M0785	NBU07M0786	Boulevard - Upper	BU-07	BRICK	25	20	30	118	1914
SSR 2023-03	BU-08	SSS BU-08, BU-06, BU-07, BU-05, BU-	New Haven	ELLA T GRASSO BLVD	NBU07P0794	NBU07M0671	NBU07M0672	Boulevard - Upper	BU-07	BRICK	31	25	37	164	1914
SSR 2023-03	BU-08	SSS BU-08, BU-06, BU-07, BU-05, BU-	New Haven	ELLA T GRASSO BLVD	NBU07P0795	NBU07M0672	NBU07M0673	Boulevard - Upper	BU-07	BRICK	31	25	37	165	1914
SSR 2023-03	BU-08	SSS BU-08, BU-06, BU-07, BU-05, BU-	New Haven	ELLA T GRASSO BLVD	NBU07P0796	NBU07M0673	NBU07M0674	Boulevard - Upper	BU-07	BRICK	31	25	37	95	1914
SSR 2023-03	BU-08	SSS BU-08, BU-06, BU-07, BU-05, BU-	New Haven	WHALLEY AVE	NBU07P0799	NBU07M0682		Boulevard - Upper	BU-07	BRICK	25	20	30	7	1916
SSR 2023-03	BU-08	SSS BU-08, BU-06, BU-07, BU-05, BU-	New Haven	BLAKE ST	NBU07P0800	NBU07M0760	NBU07M0683	Boulevard - Upper	BU-07	BRICK	31	25	37	150	1916
SSR 2023-03	BU-08	SSS BU-08, BU-06, BU-07, BU-05, BU-	New Haven	BLAKE ST	NBU07P0801	NBU07M0683	NBU07M0684	Boulevard - Upper	BU-07	BRICK	31	25	37	141	1916
SSR 2023-03	BU-08	SSS BU-08, BU-06, BU-07, BU-05, BU-	New Haven	BLAKE ST	NBU07P0802	NBU07M0684	NBU07M0681	Boulevard - Upper	BU-07	BRICK	31	25	37	137	1916
SSR 2023-03	BU-08	SSS BU-08, BU-06, BU-07, BU-05, BU-	New Haven	ELLSWORTH AVE	NBU07P0814	NBU07M0352	NBU07M0353	Boulevard - Upper	BU-07	BRICK	25	20	30	140	1901
SSR 2023-03	BU-08	SSS BU-08, BU-06, BU-07, BU-05, BU-	New Haven	ELLSWORTH AVE	NBU07P0815	NBU07M0353	NBU07M0354	Boulevard - Upper	BU-07	BRICK	25	20	30	140	1901
SSR 2023-03	BU-08	SSS BU-08, BU-06, BU-07, BU-05, BU-	New Haven	ELLSWORTH AVE	NBU07P0816	NBU07M0354	NBU07M0355	Boulevard - Upper	BU-07	BRICK	25	20	30	140	1901
SSR 2023-03	BU-08	SSS BU-08, BU-06, BU-07, BU-05, BU-	New Haven	WHALLEY AVE	NBU07P0817	NBU07M0355	NBU07M0356	Boulevard - Upper	BU-07	BRICK	25	20	30	50	1901
SSR 2023-03	BU-08	SSS BU-08, BU-06, BU-07, BU-05, BU-	New Haven	MORELAND RD	NBU08P0451	NBU08M0591	NBU08M0573	Boulevard - Upper	BU-08	RCP	24	24	24	41	
SSR 2023-03	BU-08	SSS BU-08, BU-06, BU-07, BU-05, BU-	New Haven	MORELAND RD	NBU08P0547	NBU08M0573	NBU08M0574	Boulevard - Upper	BU-08	RCP	24	24	24	208	
SSR 2023-03	BU-08	SSS BU-08, BU-06, BU-07, BU-05, BU-	New Haven	WHALLEY AVE	NBU08P0569	NBU08M0661	NBU08M0365	Boulevard - Upper	BU-08	BRICK	25	20	30	174	1880
SSR 2023-03	BU-08	SSS BU-08, BU-06, BU-07, BU-05, BU-	New Haven	NORTON ST	NBU08P0789	NBU08M0815	NBU08M0816	Boulevard - Upper	BU-08	BRICK	25	20	30	160	1892
SSR 2023-03	BU-08	SSS BU-08, BU-06, BU-07, BU-05, BU-	New Haven	NORTON ST	NBU08P0790	NBU08M0816	NBU08M0817	Boulevard - Upper	BU-08	BRICK	25	20	30	161	1892
SSR 2023-03	BU-08	SSS BU-08, BU-06, BU-07, BU-05, BU-	New Haven	NORTON ST	NBU08P0791	NBU08M0817	NBU08M0818	Boulevard - Upper	BU-08	BRICK	25	20	30	159	1892
SSR 2023-03	BU-08	SSS BU-08, BU-06, BU-07, BU-05, BU-	New Haven	NORTON ST	NBU08P0792	NBU08M0818	NBU08M0819	Boulevard - Upper	BU-08	BRICK	25	20	30	118	1892
SSR 2023-03	BU-08	SSS BU-08, BU-06, BU-07, BU-05, BU-	New Haven	WHALLEY AVE	NBU08P0793	NBU08M0819	NBU08M0661	Boulevard - Upper	BU-08	BRICK	25	20	30	44	1880
SSR 2023-03	BU-08	SSS BU-08, BU-06, BU-07, BU-05, BU-	New Haven	WHALLEY AVE	NBU08P0818	NBU08M0365	NBU08M0366	Boulevard - Upper	BU-08	BRICK	25	20	30	183	1880
SSR 2023-03	BU-08	SSS BU-08, BU-06, BU-07, BU-05, BU-	New Haven	GOFFE ST	NBU08P1001	NBU08M0920	NBU08M0923	Boulevard - Upper	BU-08	BRICK	25	20	30	72	1895
SSR 2023-03	BU-08	SSS BU-08, BU-06, BU-07, BU-05, BU-	New Haven	CRESCENT ST	NBU08P1002	NBU08M0574	NBU08M0924	Boulevard - Upper	BU-08	RCP	24	24	24	175	
SSR 2023-03	BU-08	SSS BU-08, BU-06, BU-07, BU-05, BU-	New Haven	CRESCENT ST	NBU08P1003	NBU08M0924	NBU08M0925	Boulevard - Upper	BU-08	RCP	24	24	24	100	
SSR 2023-03	BU-08	SSS BU-08, BU-06, BU-07, BU-05, BU-	New Haven	GOFFE ST	NBU08P1004	NBU08M0925	NBU08M0923	Boulevard - Upper	BU-08	RCP	24	24	24	35	

NOT FOR BIDDING PURPOSES
REFERENCE COPY ONLY

GNHWPCA SSR 2023- 03
LARGE DIAMETER CLEANING AND CCTV

CONTRACT	MAP NO.	MAP NAME	TOWN	STREET	PIPE ID	FROM MH	TO MH	SEWER SHED	SUB-SHED	MAT	DIAMETER (IN)	WIDE (IN)	TALL (IN)	LENGTH (FT)	AGE
SSR 2023-03	BU-08	SSS BU-08, BU-06, BU-07, BU-05, BU-	New Haven	GOFFE ST	NBU08P1005	NBU08M0923	NBU08M0926	Boulevard - Upper	BU-08	BRICK	25	20	30	66	1895
SSR 2023-03	BU-08	SSS BU-08, BU-06, BU-07, BU-05, BU-	New Haven	GOFFE ST	NBU08P1006	NBU08M0926	NBU08M0912	Boulevard - Upper	BU-08	BRICK	25	20	30	137	1895
SSR 2023-03	BU-08	SSS BU-08, BU-06, BU-07, BU-05, BU-	New Haven	WHALLEY AVE	NBU08P1022	NBU08M0366	NBU08M0945	Boulevard - Upper	BU-08	BRICK	25	20	30	29	1880
SSR 2023-03	BU-08	SSS BU-08, BU-06, BU-07, BU-05, BU-	New Haven	WHALLEY AVE	NBU08P1023	NBU08M0946	NBU08M0945	Boulevard - Upper	BU-08	BRICK	31	25	37	51	1887
SSR 2023-03	BU-08	SSS BU-08, BU-06, BU-07, BU-05, BU-	New Haven	WINTHROP AVE	NBU08P1026	NBU08M1026	NBU08M0363	Boulevard - Upper	BU-08	BRICK	48	48	48	20	1875
SSR 2023-03	BU-08	SSS BU-08, BU-06, BU-07, BU-05, BU-	New Haven	WHALLEY AVE	NBU08P1027	NBU08M0945		Boulevard - Upper	BU-08	BRICK	25	20	30	37	1880
SSR 2023-03	BU-08	SSS BU-08, BU-06, BU-07, BU-05, BU-	New Haven	ELM ST	NBU09P0174	NBU09M0069	NBU09M0070	Boulevard - Upper	BU-09	BRICK	25	20	30	144	1895
SSR 2023-03	BU-08	SSS BU-08, BU-06, BU-07, BU-05, BU-	New Haven	ELM ST	NBU09P0289	NBU09M0662	NBU09M0389	Boulevard - Upper	BU-09	BRICK	31	25	37	193	1894
SSR 2023-03	BU-08	SSS BU-08, BU-06, BU-07, BU-05, BU-	New Haven	ELM ST	NBU09P0290	NBU09M0389		Boulevard - Upper	BU-09	BRICK	25	20	30	9	1894
SSR 2023-03	BU-08	SSS BU-08, BU-06, BU-07, BU-05, BU-	New Haven	HOBART ST	NBU09P0502	NBU09M0070	NBU09M0071	Boulevard - Upper	BU-09	BRICK	25	20	30	141	1895
SSR 2023-03	BU-08	SSS BU-08, BU-06, BU-07, BU-05, BU-	New Haven	ELM ST	NBU09P0503	NBU09M0071	NBU09M0072	Boulevard - Upper	BU-09	BRICK	25	20	30	160	1895
SSR 2023-03	BU-08	SSS BU-08, BU-06, BU-07, BU-05, BU-	New Haven	BROWNELL ST	NBU09P0504	NBU09M0072	NBU09M0073	Boulevard - Upper	BU-09	BRICK	25	20	30	151	1895
SSR 2023-03	BU-08	SSS BU-08, BU-06, BU-07, BU-05, BU-	New Haven	ELM ST	NBU09P0505	NBU09M0085	NBU09M0086	Boulevard - Upper	BU-09	BRICK	25	20	30	199	1913
SSR 2023-03	BU-08	SSS BU-08, BU-06, BU-07, BU-05, BU-	New Haven	PENDLETON ST	NBU09P0506	NBU09M0086	NBU09M0089	Boulevard - Upper	BU-09	BRICK	25	20	30	179	1913
SSR 2023-03	BU-08	SSS BU-08, BU-06, BU-07, BU-05, BU-	New Haven	ELM ST	NBU09P0656	NBU09M0073	NBU09M0074	Boulevard - Upper	BU-09	BRICK	31	25	37	204	1894
SSR 2023-03	BU-12	SSS BU-12, BU-10, BU-11, BU-13, EW-	New Haven	DERBY AVE	NBU10P0559		NBU10M1020	Boulevard - Upper	BU-10	BRICK	48	48	48	104	1872
SSR 2023-03	BU-12	SSS BU-12, BU-10, BU-11, BU-13, EW-	New Haven	CHAPEL ST	NBU10P0615	NBU10M0317		Boulevard - Upper	BU-10	BRICK	25	20	30	10	1922
SSR 2023-03	BU-12	SSS BU-12, BU-10, BU-11, BU-13, EW-	New Haven	CHAPEL ST	NBU10P0616	NBU10M0318	NBU10M0317	Boulevard - Upper	BU-10	BRICK	25	20	30	186	1922
SSR 2023-03	BU-12	SSS BU-12, BU-10, BU-11, BU-13, EW-	New Haven	CHAPEL ST	NBU10P0640	NBU10M0324	NBU10M0725	Boulevard - Upper	BU-10	BRICK	25	20	30	235	1922
SSR 2023-03	BU-12	SSS BU-12, BU-10, BU-11, BU-13, EW-	New Haven	CHAPEL ST	NBU10P0641	NBU10M0325	NBU10M0326	Boulevard - Upper	BU-10	BRICK	25	20	30	199	1922
SSR 2023-03	BU-12	SSS BU-12, BU-10, BU-11, BU-13, EW-	New Haven	CHAPEL ST	NBU10P0642	NBU10M0326	NBU10M0327	Boulevard - Upper	BU-10	BRICK	25	20	30	160	1922
SSR 2023-03	BU-12	SSS BU-12, BU-10, BU-11, BU-13, EW-	New Haven	CHAPEL ST	NBU10P0643	NBU10M0327	NBU10M0328	Boulevard - Upper	BU-10	BRICK	25	20	30	159	1922
SSR 2023-03	BU-12	SSS BU-12, BU-10, BU-11, BU-13, EW-	New Haven	CHAPEL ST	NBU10P0644	NBU10M0328	NBU10M0329	Boulevard - Upper	BU-10	BRICK	25	20	30	103	1922
SSR 2023-03	BU-12	SSS BU-12, BU-10, BU-11, BU-13, EW-	New Haven	CHAPEL ST	NBU10P0645	NBU10M0329	NBU10M0318	Boulevard - Upper	BU-10	BRICK	25	20	30	158	1922
SSR 2023-03	BU-12	SSS BU-12, BU-10, BU-11, BU-13, EW-	New Haven	GEORGE ST	NBU10P1253	NBU12M1077	NBU10M1078	Boulevard - Upper	BU-10	BRICK	25	20	30	236	1889
SSR 2023-03	BU-12	SSS BU-12, BU-10, BU-11, BU-13, EW-	New Haven	GEORGE ST	NBU10P1254	NBU10M1078	NBU10M1079	Boulevard - Upper	BU-10	BRICK	25	20	30	250	1889
SSR 2023-03	BU-12	SSS BU-12, BU-10, BU-11, BU-13, EW-	New Haven	NORTON ST	NBU10P1255	NBU10M1079	NBU10M1047	Boulevard - Upper	BU-10	BRICK	31	25	37	184	1889
SSR 2023-03	BU-12	SSS BU-12, BU-10, BU-11, BU-13, EW-	New Haven	CHAPEL ST	NBU10P1496	NBU10M1040	NBU10M0324	Boulevard - Upper	BU-10	CIP	24	24	24	125	1923
SSR 2023-03	BU-12	SSS BU-12, BU-10, BU-11, BU-13, EW-	New Haven	DERBY AVE	NBU10P1497	NBU10M1105	NBU10M1104	Boulevard - Upper	BU-10	BRICK	48	48	48	41	1872
SSR 2023-03	BU-12	SSS BU-12, BU-10, BU-11, BU-13, EW-	New Haven	DERBY AVE	NBU10P1498	NBU10M1104		Boulevard - Upper	BU-10	BRICK	48	48	48	291	1872
SSR 2023-03	BU-12	SSS BU-12, BU-10, BU-11, BU-13, EW-	New Haven	DERBY AVE	NBU10P1499	NBU10M1020	NBU10M1105	Boulevard - Upper	BU-10	BRICK	48	48	48	281	1872
SSR 2023-03	BU-12	SSS BU-12, BU-10, BU-11, BU-13, EW-	New Haven	EDGEWOOD AVE	NBU11P0131	NBU11M0424	NBU11M0425	Boulevard - Upper	BU-11	BRICK	25	20	30	159	1893
SSR 2023-03	BU-12	SSS BU-12, BU-10, BU-11, BU-13, EW-	New Haven	EDGEWOOD AVE	NBU11P0254	NBU11M0956	NBU11M0424	Boulevard - Upper	BU-11	BRICK	25	20	30	170	1893
SSR 2023-03	BU-12	SSS BU-12, BU-10, BU-11, BU-13, EW-	New Haven	EDGEWOOD AVE	NBU11P0898	NBU11M0425	NBU11M0698	Boulevard - Upper	BU-11	BRICK	25	20	30	161	1893
SSR 2023-03	BU-12	SSS BU-12, BU-10, BU-11, BU-13, EW-	New Haven	WINTHROP AVE	NBU11P0899	NBU11M0698	NBU11M0697	Boulevard - Upper	BU-11	BRICK	25	20	30	160	1893
SSR 2023-03	BU-12	SSS BU-12, BU-10, BU-11, BU-13, EW-	New Haven	WINTHROP AVE	NBU11P0901		NBU11M0699	Boulevard - Upper	BU-11	BRICK	54	54	54	8	1875
SSR 2023-03	BU-12	SSS BU-12, BU-10, BU-11, BU-13, EW-	New Haven	WINTHROP AVE	NBU11P0904	NBU11M0697		Boulevard - Upper	BU-11	BRICK	31	25	37	10	1893
SSR 2023-03	BU-12	SSS BU-12, BU-10, BU-11, BU-13, EW-	New Haven	EDGEWOOD AVE	NBU11P1062		NBU11M0010	Boulevard - Upper	BU-11	BRICK	25	20	30	16	1872
SSR 2023-03	BU-12	SSS BU-12, BU-10, BU-11, BU-13, EW-	New Haven	ORCHARD ST	NBU11P1232	NBU11M1147	NBU11M1143	Boulevard - Upper	BU-11	Sanitite HP	36	36	36	78	2014
SSR 2023-03	BU-12	SSS BU-12, BU-10, BU-11, BU-13, EW-	New Haven	BEERS ST	NBU11P1233	NBU11M1148	NBU11M1145	Boulevard - Upper	BU-11	Sanitite HP	36	36	36	260	2014
SSR 2023-03	BU-12	SSS BU-12, BU-10, BU-11, BU-13, EW-	New Haven	ELM ST	NBU11P1284	NBU11M1410	NBU11M1412	Boulevard - Upper	BU-11	BRICK	25	20	30	15	1879
SSR 2023-03	BU-12	SSS BU-12, BU-10, BU-11, BU-13, EW-	New Haven	ELM ST	NBU11P1497	NBU11M1427	NBU11M1410	Boulevard - Upper	BU-11	BRICK	25	20	30	154	1879
SSR 2023-03	BU-12	SSS BU-12, BU-10, BU-11, BU-13, EW-	New Haven	UNIVERSITY PL	NBU11P1499	NBU11M1426	NBU11M1427	Boulevard - Upper	BU-11	BRICK	25	20	30	13	1879
SSR 2023-03	BU-12	SSS BU-12, BU-10, BU-11, BU-13, EW-	New Haven	PARMELEE AVE	NBU12P0180	NBU12M1070	NBU12M1121	Boulevard - Upper	BU-12	BRICK	25	20	30	222	1902
SSR 2023-03	BU-12	SSS BU-12, BU-10, BU-11, BU-13, EW-	New Haven	PARMELEE AVE	NBU12P0181	NBU12M1121	NBU12M1119	Boulevard - Upper	BU-12	BRICK	25	20	30	178	1902
SSR 2023-03	BU-12	SSS BU-12, BU-10, BU-11, BU-13, EW-	New Haven	NORTH FRONTAGE RD	NBU12P0975	NBU13M1112	NBU12M1113	Boulevard - Upper	BU-12	RCP	30	30	30	310	1986
SSR 2023-03	BU-12	SSS BU-12, BU-10, BU-11, BU-13, EW-	New Haven	TYLER ST	NBU12P0976	NBU12M1118	NBU12M1052	Boulevard - Upper	BU-12	RCP	36	36	36	396	1986
SSR 2023-03	BU-12	SSS BU-12, BU-10, BU-11, BU-13, EW-	New Haven	NORTH FRONTAGE RD	NBU12P0977	NBU12M1119	NBU12M1118	Boulevard - Upper	BU-12	RCP	36	36	36	254	1986
SSR 2023-03	BU-12	SSS BU-12, BU-10, BU-11, BU-13, EW-	New Haven	NORTH FRONTAGE RD	NBU12P0978	NBU12M1120	NBU12M1119	Boulevard - Upper	BU-12	RCP	36	36	36	345	1986
SSR 2023-03	BU-12	SSS BU-12, BU-10, BU-11, BU-13, EW-	New Haven	NORTH FRONTAGE RD	NBU12P1131	NBU12M1052	NBU12M1038	Boulevard - Upper	BU-12	RCP	36	36	36	329	1986
SSR 2023-03	BU-12	SSS BU-12, BU-10, BU-11, BU-13, EW-	New Haven	DERBY AVE	NBU12P1170		NBU12M1022	Boulevard - Upper	BU-12	BRICK	62	63	60	65	1892
SSR 2023-03	BU-12	SSS BU-12, BU-10, BU-11, BU-13, EW-	New Haven	NORTH FRONTAGE RD	NBU12P1195	NBU12M1113	NBU12M1120	Boulevard - Upper	BU-12	RCP	30	30	30	226	1986

NOT FOR BIDDING PURPOSES
REFERENCE COPY ONLY

GNHWPCA SSR 2023- 03
LARGE DIAMETER CLEANING AND CCTV

CONTRACT	MAP NO.	MAP NAME	TOWN	STREET	PIPE ID	FROM MH	TO MH	SEWER SHED	SUB-SHED	MAT	DIAMETER (IN)	WIDE (IN)	TALL (IN)	LENGTH (FT)	AGE
SSR 2023-03	BU-12	SSS BU-12, BU-10, BU-11, BU-13, EW	New Haven	SHERMAN AVE	NBU12P1197	NBU12M1131	NBU12M1132	Boulevard - Upper	BU-12	BRICK	25	20	30	162	1895
SSR 2023-03	BU-12	SSS BU-12, BU-10, BU-11, BU-13, EW	New Haven	NORTH FRONTAGE RD	NBU12P1198	NBU12M1132	NBU12M1120	Boulevard - Upper	BU-12	BRICK	25	20	30	123	1895
SSR 2023-03	BU-12	SSS BU-12, BU-10, BU-11, BU-13, EW	New Haven	NORTH FRONTAGE RD	NBU12P1214	NBU12M1037	NBU12M1036	Boulevard - Upper	BU-12	RCP	36	45	29	36	1986
SSR 2023-03	BU-12	SSS BU-12, BU-10, BU-11, BU-13, EW	New Haven	NORTH FRONTAGE RD	NBU12P1215	NBU12M1038	NBU12M1037	Boulevard - Upper	BU-12	RCP	36	36	36	232	1986
SSR 2023-03	BU-12	SSS BU-12, BU-10, BU-11, BU-13, EW	New Haven	NORTH FRONTAGE RD	NBU12P1221	NBU12M1036	NBU12M1044	Boulevard - Upper	BU-12	RCP	36	36	36	169	1986
SSR 2023-03	BU-12	SSS BU-12, BU-10, BU-11, BU-13, EW	New Haven	ELLA T GRASSO BLVD	NBU12P1222	NBU12M1044		Boulevard - Upper	BU-12	RCP	36	36	36	11	1986
SSR 2023-03	BU-12	SSS BU-12, BU-10, BU-11, BU-13, EW	New Haven	GEORGE ST	NBU12P1250	NBU12M1066	NBU12M1075	Boulevard - Upper	BU-12	BRICK	25	20	30	218	1889
SSR 2023-03	BU-12	SSS BU-12, BU-10, BU-11, BU-13, EW	New Haven	BATTER TER	NBU12P1251	NBU12M1075	NBU12M1076	Boulevard - Upper	BU-12	BRICK	25	20	30	222	1889
SSR 2023-03	BU-12	SSS BU-12, BU-10, BU-11, BU-13, EW	New Haven	WINTHROP AVE	NBU12P1252	NBU12M1076	NBU12M1077	Boulevard - Upper	BU-12	BRICK	25	20	30	222	1889
SSR 2023-03	BU-12	SSS BU-12, BU-10, BU-11, BU-13, EW	New Haven	CHAPEL ST	NEW02P0004	NEW02M0100	NEW02M0101	Edgewood	EW-02	BRICK	25	20	30	149	1923
SSR 2023-03	BU-12	SSS BU-12, BU-10, BU-11, BU-13, EW	New Haven	CHAPEL ST	NEW02P0005	NEW02M0101	NEW02M0102	Edgewood	EW-02	BRICK	25	20	30	154	1923
SSR 2023-03	BU-12	SSS BU-12, BU-10, BU-11, BU-13, EW	New Haven	CHAPEL ST	NEW02P0120	NEW02M0083	NEW02M0100	Edgewood	EW-02	BRICK	25	20	30	164	1923
SSR 2023-03	BU-12	SSS BU-12, BU-10, BU-11, BU-13, EW	New Haven	CHAPEL ST	NEW02P0126	NEW02M0102	NEW02M0104	Edgewood	EW-02	BRICK	25	20	30	172	1923
SSR 2023-03	CN-03	SSS CN-03, ES-07	East Haven	PROTO DR	ECN03P0134	ECN03M0177	ECN03M0176	Central District	CN-03	ACP	36			482	1961
SSR 2023-03	CN-03	SSS CN-03, ES-07	East Haven	Proto Dr	ECN03P0135	ECN03M0176	ECN03M0175	Central District	CN-03	ACP	36			468	1961
SSR 2023-03	CN-03	SSS CN-03, ES-07	East Haven	Proto Dr	ECN03P0136	ECN03M0175	ECN03M0174	Central District	CN-03	ACP	36			471	1961
SSR 2023-03	CN-03	SSS CN-03, ES-07	East Haven	Proto Dr	ECN03P0137	ECN03M0174	ECN03M0173	Central District	CN-03	ACP	36			472	1961
SSR 2023-03	CN-03	SSS CN-03, ES-07	East Haven	EASEMENT-NES07E0001	ECN03P0140	ECN03M0171	ECN03M0170	Central District	CN-03	ACP	36			72	1961
SSR 2023-03	CN-03	SSS CN-03, ES-07	East Haven	Proto Dr	ECN03P0270	ECN03M0173	ECN03M0168	Central District	CN-03	ACP	36			256	1961
SSR 2023-03	CN-03	SSS CN-03, ES-07	East Haven	EASEMENT-NES07E0001	ECN03P0271	EMG01M0238	ECN03M0171	Central District	CN-03	ACP	36			66	1961
SSR 2023-03	CN-03	SSS CN-03, ES-07	New Haven	EASEMENT-NES07E0001	NES07P0631	NES07M0574	NES07M0794	East Shore	ES-07	RCP	36	36	36	15	1961
SSR 2023-03	CN-03	SSS CN-03, ES-07	New Haven	EASEMENT-NES07E0001	NES07P0820	NES07M0572	NES07M0795	East Shore	ES-07	PVC	36			14	1961
SSR 2023-03	CN-03	SSS CN-03, ES-07	New Haven	EASEMENT-NES07E0001	NES07P0821	NES07M0791	NES07M0792	East Shore	ES-07	PVC	36			70	1961
SSR 2023-03	CN-03	SSS CN-03, ES-07	New Haven	DEAN ST	NES07P0822	NES07M0792		East Shore	ES-07	DIP	36			8	1961
SSR 2023-03	CN-03	SSS CN-03, ES-07	New Haven	EASEMENT-NES07E0001	NES07P0824	NES07M0795	NES07M0791	East Shore	ES-07	PVC	36			66	1961
SSR 2023-03	CN-03	SSS CN-03, ES-07	New Haven	EASEMENT-NES07E0001	NES07P0825	NES07M0794	NES07M0795	East Shore	ES-07	PVC	30			60	1961
SSR 2023-03	CN-03	SSS CN-03, ES-07	New Haven	DEAN ST	NES07P0834			East Shore	ES-07	DIP	36			15	1961
SSR 2023-03	EA-02	SSS EA-02, EA-01, EA-03	New Haven	GRAND AVE	NEA01P0021	NEA01M0035	NEA01M0009	East Street	EA-01	Tile	24	24	24	141	
SSR 2023-03	EA-02	SSS EA-02, EA-01, EA-03	New Haven	GRAND AVE	NEA01P0025	NEA01M0124	NEA01M0360	East Street	EA-01	BRICK	25	20	30	45	1886
SSR 2023-03	EA-02	SSS EA-02, EA-01, EA-03	New Haven	GRAND AVE	NEA01P0026	NEA01M0125	NEA01M0126	East Street	EA-01	TILE	25	20	30	15	1865
SSR 2023-03	EA-02	SSS EA-02, EA-01, EA-03	New Haven	RAMP	NEA01P0027	NEA01M0126	NEA01M0127	East Street	EA-01	BRICK	25	20	30	117	1886
SSR 2023-03	EA-02	SSS EA-02, EA-01, EA-03	New Haven	FRANKLIN ST	NEA01P0028	NEA01M0127	NEA01M0124	East Street	EA-01	BRICK	25	20	30	121	1886
SSR 2023-03	EA-02	SSS EA-02, EA-01, EA-03	New Haven	GRAND AVE	NEA01P0029	NEA01M0128	NEA01M0126	East Street	EA-01	Tile	24	24	24	23	
SSR 2023-03	EA-02	SSS EA-02, EA-01, EA-03	New Haven	GRAND AVE	NEA01P0083	NEA01M0034	NEA01M0035	East Street	EA-01	Tile	24	24	24	103	
SSR 2023-03	EA-02	SSS EA-02, EA-01, EA-03	New Haven	HAMILTON ST	NEA01P0087	NEA01M0106		East Street	EA-01	BRICK	25	20	30	12	1872
SSR 2023-03	EA-02	SSS EA-02, EA-01, EA-03	New Haven	WALLACE ST	NEA01P0147	NEA01M0086	NEA01M0277	East Street	EA-01	BRICK	25	20	30	157	1886
SSR 2023-03	EA-02	SSS EA-02, EA-01, EA-03	New Haven	WALLACE ST	NEA01P0148	NEA01M0277	NEA01M0278	East Street	EA-01	BRICK	25	20	30	18	1886
SSR 2023-03	EA-02	SSS EA-02, EA-01, EA-03	New Haven	WALLACE ST	NEA01P0149	NEA01M0278	NEA01M0279	East Street	EA-01	BRICK	31	25	37	166	1886
SSR 2023-03	EA-02	SSS EA-02, EA-01, EA-03	New Haven	GRAND AVE	NEA01P0156	NEA01M0279	NEA01M0286	East Street	EA-01	BRICK	31	25	37	169	1886
SSR 2023-03	EA-02	SSS EA-02, EA-01, EA-03	New Haven	GRAND AVE	NEA01P0157	NEA01M0286	NEA02M0283	East Street	EA-01	BRICK	31	25	37	21	1886
SSR 2023-03	EA-02	SSS EA-02, EA-01, EA-03	New Haven	EAST ST	NEA01P0195	NEA01M0323	NEA01M0324	East Street	EA-01	BRICK	31	25	37	150	1872
SSR 2023-03	EA-02	SSS EA-02, EA-01, EA-03	New Haven	GRAND AVE	NEA01P0197	NEA01M0103	NEA01M0325	East Street	EA-01	BRICK	25	20	30	111	1886
SSR 2023-03	EA-02	SSS EA-02, EA-01, EA-03	New Haven	HAMILTON ST	NEA01P0198	NEA01M0325	NEA01M0085	East Street	EA-01	BRICK	25	20	30	40	1886
SSR 2023-03	EA-02	SSS EA-02, EA-01, EA-03	New Haven	GRAND AVE	NEA01P0199	NEA01M0085	NEA01M0086	East Street	EA-01	BRICK	25	20	30	158	1886
SSR 2023-03	EA-02	SSS EA-02, EA-01, EA-03	New Haven	WALLACE ST	NEA01P0200	NEA01M0087	NEA01M0088	East Street	EA-01	BRICK	31	25	37	322	1872
SSR 2023-03	EA-02	SSS EA-02, EA-01, EA-03	New Haven	HAMILTON ST	NEA01P0210	NEA01M0117		East Street	EA-01	RCP	24	24	24	21	1973
SSR 2023-03	EA-02	SSS EA-02, EA-01, EA-03	New Haven	WILLIAM ST	NEA01P0222	NEA01M0137	NEA01M0138	East Street	EA-01	BRICK	25	20	30	143	1880
SSR 2023-03	EA-02	SSS EA-02, EA-01, EA-03	New Haven	WILLIAM ST	NEA01P0223	NEA01M0138	NEA01M0139	East Street	EA-01	BRICK	25	20	30	15	1880
SSR 2023-03	EA-02	SSS EA-02, EA-01, EA-03	New Haven	WILLIAM ST	NEA01P0224	NEA01M0139	NEA01M0140	East Street	EA-01	Tile	24	24	24	309	
SSR 2023-03	EA-02	SSS EA-02, EA-01, EA-03	New Haven	BRADLEY ST	NEA01P0225	NEA01M0140	NEA01M0128	East Street	EA-01	Tile	24	24	24	347	
SSR 2023-03	EA-02	SSS EA-02, EA-01, EA-03	New Haven	GRAND AVE	NEA01P0293	NEA01M0102	NEA01M0103	East Street	EA-01	BRICK	25	20	30	156	1886
SSR 2023-03	EA-02	SSS EA-02, EA-01, EA-03	New Haven	EAST ST	NEA01P0349	NEA01M0285	NEA01M0296	East Street	EA-01	BRICK	54	54	54	262	1871

NOT FOR BIDDING PURPOSES

GNHWPCA SSR 2023- 03
LARGE DIAMETER CLEANING AND CCTV

CONTRACT	MAP NO.	MAP NAME	TOWN	STREET	PIPE ID	FROM MH	TO MH	SEWER SHED	SUB-SHED	MAT	DIAMETER (IN)	WIDE (IN)	TALL (IN)	LENGTH (FT)	AGE
SSR 2023-03	EA-02	SSS EA-02, EA-01, EA-03	New Haven	EAST ST	NEA01P0350	NEA01M0296	NEA01M0295	East Street	EA-01	BRICK	54	54	54	306	1871
SSR 2023-03	EA-02	SSS EA-02, EA-01, EA-03	New Haven	GRAND AVE	NEA01P0395	NEA01M0360	NEA01M0102	East Street	EA-01	BRICK	25	20	30	121	1886
SSR 2023-03	EA-02	SSS EA-02, EA-01, EA-03	New Haven	GREENE ST	NEA02P0014	NEA02M0165	NEA02M0161	East Street	EA-02	RCP	24	24	24	20	
SSR 2023-03	EA-02	SSS EA-02, EA-01, EA-03	New Haven	RAMP	NEA02P0015	NEA02M0161	NEA02M0162	East Street	EA-02	RCP	24	24	24	118	
SSR 2023-03	EA-02	SSS EA-02, EA-01, EA-03	New Haven	RAMP	NEA02P0033	NEA02M0166	NEA02M0167	East Street	EA-02	RCP	24	24	24	196	
SSR 2023-03	EA-02	SSS EA-02, EA-01, EA-03	New Haven	I-91	NEA02P0034	NEA02M0167	NEA02M0168	East Street	EA-02	RCP	24	24	24	151	
SSR 2023-03	EA-02	SSS EA-02, EA-01, EA-03	New Haven	RAMP	NEA02P0035	NEA02M0168	NEA02M0148	East Street	EA-02	RCP	24	24	24	152	
SSR 2023-03	EA-02	SSS EA-02, EA-01, EA-03	New Haven	IVES PL	NEA02P0201	NEA02M0089	NEA02M0090	East Street	EA-02	BRICK	25	20	30	189	1873
SSR 2023-03	EA-02	SSS EA-02, EA-01, EA-03	New Haven	IVES PL	NEA02P0233	NEA02M0147	NEA02M0089	East Street	EA-02	BRICK	25	20	30	157	1873
SSR 2023-03	EA-02	SSS EA-02, EA-01, EA-03	New Haven	HAMILTON ST	NEA02P0234	NEA02M0148	NEA02M0147	East Street	EA-02	RCP	24	24	24	148	
SSR 2023-03	EA-02	SSS EA-02, EA-01, EA-03	New Haven	JEFFERSON ST	NEA02P0242	NEA02M0155	NEA02M0156	East Street	EA-02	BRICK	25	20	30	195	1874
SSR 2023-03	EA-02	SSS EA-02, EA-01, EA-03	New Haven	SAINT JOHN ST	NEA02P0243	NEA02M0156	NEA02M0157	East Street	EA-02	BRICK	25	20	30	41	1874
SSR 2023-03	EA-02	SSS EA-02, EA-01, EA-03	New Haven	SAINT JOHN ST	NEA02P0245	NEA02M0157	NEA02M0159	East Street	EA-02	BRICK	25	20	30	152	1872
SSR 2023-03	EA-02	SSS EA-02, EA-01, EA-03	New Haven	SAINT JOHN ST	NEA02P0246	NEA02M0159	NEA02M0160	East Street	EA-02	BRICK	25	20	30	72	1872
SSR 2023-03	EA-02	SSS EA-02, EA-01, EA-03	New Haven	GREENE ST	NEA02P0247	NEA02M0160	NEA02M0165	East Street	EA-02	RCP	24	24	24	389	
SSR 2023-03	EA-02	SSS EA-02, EA-01, EA-03	New Haven	GREENE ST	NEA02P0248	NEA02M0164	NEA02M0165	East Street	EA-02	BRICK	25	20	30	155	1874
SSR 2023-03	EA-02	SSS EA-02, EA-01, EA-03	New Haven	CHAPEL ST	NEA02P0267	NEA02M0190	NEA02M0192	East Street	EA-02	RCP	24	24	24	356	
SSR 2023-03	EA-02	SSS EA-02, EA-01, EA-03	New Haven	CHAPEL ST	NEA02P0285	NEA02M0207	NEA02M0208	East Street	EA-02	TILE	25	20	30	51	1866
SSR 2023-03	EA-02	SSS EA-02, EA-01, EA-03	New Haven	CHESTNUT ST	NEA02P0286	NEA02M0208	NEA02M0209	East Street	EA-02	BRICK	25	20	30	179	1872
SSR 2023-03	EA-02	SSS EA-02, EA-01, EA-03	New Haven	EASEMENT-NEA02E0004	NEA02P0288	NEA02M0166	NEA02M0167	East Street	EA-02	PVC	24	24	24	179	2012
SSR 2023-03	EA-02	SSS EA-02, EA-01, EA-03	New Haven	EASEMENT-NEA02E0004	NEA02P0289	NEA02M0197	NEA02M0198	East Street	EA-02	RCP	54			86	1964
SSR 2023-03	EA-02	SSS EA-02, EA-01, EA-03	New Haven	WOOSTER ST	NEA02P0304	NEA02M0209	NEA02M0210	East Street	EA-02	BRICK	25	20	30	145	1872
SSR 2023-03	EA-02	SSS EA-02, EA-01, EA-03	New Haven	WOOSTER ST	NEA02P0305	NEA02M0210	NEA02M0211	East Street	EA-02	RCP	24	24	24	181	1970
SSR 2023-03	EA-02	SSS EA-02, EA-01, EA-03	New Haven	WOOSTER ST	NEA02P0306	NEA02M0211	NEA02M0192	East Street	EA-02	RCP	24	24	24	140	1970
SSR 2023-03	EA-02	SSS EA-02, EA-01, EA-03	New Haven	WOOSTER ST	NEA02P0307	NEA02M0212	NEA02M0213	East Street	EA-02	RCP	25	20	30	81	
SSR 2023-03	EA-02	SSS EA-02, EA-01, EA-03	New Haven	WOOSTER ST	NEA02P0308	NEA02M0213	NEA02M0214	East Street	EA-02	RCP	25	20	30	162	
SSR 2023-03	EA-02	SSS EA-02, EA-01, EA-03	New Haven	BROWN ST	NEA02P0311	NEA02M0214	NEA02M0339	East Street	EA-02	RCP	25	20	30	104	
SSR 2023-03	EA-02	SSS EA-02, EA-01, EA-03	New Haven	WOOSTER ST	NEA02P0312	NEA02M0215	NEA02M0210	East Street	EA-02	RCP	25	20	30	181	
SSR 2023-03	EA-02	SSS EA-02, EA-01, EA-03	New Haven	IVES PL	NEA02P0344	NEA02M0090	NEA02M0292	East Street	EA-02	BRICK	31	25	37	145	1873
SSR 2023-03	EA-02	SSS EA-02, EA-01, EA-03	New Haven	EAST ST	NEA02P0345	NEA02M0293		East Street	EA-02	BRICK	31	25	37	28	1873
SSR 2023-03	EA-02	SSS EA-02, EA-01, EA-03	New Haven	EAST ST	NEA02P0352		PRNHM0607	East Street	EA-02	BRICK	54	54	54	12	1871
SSR 2023-03	EA-02	SSS EA-02, EA-01, EA-03	New Haven	EASEMENT-NEA02E0001	NEA02P0394	NEA02M0162	NEA02M0163	East Street	EA-02	RCP	24	24	24	270	
SSR 2023-03	EA-02	SSS EA-02, EA-01, EA-03	New Haven	EASEMENT-NEA02E0001	NEA02P0395	NEA02M0163	NEA02M0200	East Street	EA-02	RCP	24	24	24	264	
SSR 2023-03	EA-02	SSS EA-02, EA-01, EA-03	New Haven	CHAPEL ST	NEA02P0396	NEA02M0200	NEA02M0190	East Street	EA-02	RCP	24	24	24	137	
SSR 2023-03	EA-02	SSS EA-02, EA-01, EA-03	New Haven	WOOSTER ST	NEA02P0420	NEA02M0339	NEA02M0215	East Street	EA-02	RCP	25	20	30	61	
SSR 2023-03	EA-02	SSS EA-02, EA-01, EA-03	New Haven	OLIVE ST	NEA03P0120	NEA03M0057	NEA03M0051	East Street	EA-03	BRICK	25	20	30	37	1873
SSR 2023-03	EA-02	SSS EA-02, EA-01, EA-03	New Haven	LONG WHARF ST	NEA03P0135			East Street	EA-03	RCP	66	66	66	77	
SSR 2023-03	EA-02	SSS EA-02, EA-01, EA-03	New Haven	LONG WHARF ST	NEA03P0136			East Street	EA-03	Cement	60	60	60	23	1551
SSR 2023-03	EA-02	SSS EA-02, EA-01, EA-03	New Haven	LONG WHARF ST	NEA03P0137			East Street	EA-03	DIP	48	48	48	200	1983
SSR 2023-03	EA-02	SSS EA-02, EA-01, EA-03	New Haven	LONG WHARF ST	NEA03P0140			East Street	EA-03	PCC	66			28	1983
SSR 2023-03	EA-02	SSS EA-02, EA-01, EA-03	New Haven	LONG WHARF ST	NEA03P0141		NEA03M0082	East Street	EA-03		66	66	66	49	1983
SSR 2023-03	EA-02	SSS EA-02, EA-01, EA-03	New Haven	LONG WHARF ST	NEA03P0142	NEA03M0082	NEA03M0083	East Street	EA-03	RCP	84	84	84	62	1945
SSR 2023-03	EA-02	SSS EA-02, EA-01, EA-03	New Haven	LONG WHARF ST	NEA03P0143	NEA03M0083	NEA03M0327	East Street	EA-03	RCP	84	84	84	41	1945
SSR 2023-03	EA-02	SSS EA-02, EA-01, EA-03	New Haven	EAST ST	NEA03P0167	NEA03M0094	NEA03M0304	East Street	EA-03	RCP	54	54	54	352	1964
SSR 2023-03	EA-02	SSS EA-02, EA-01, EA-03	New Haven	SOUTH WALLACE ST	NEA03P0203	NEA03M0198	NEA03M0094	East Street	EA-03	RCP	54	54	54	116	1964
SSR 2023-03	EA-02	SSS EA-02, EA-01, EA-03	New Haven	LONG WHARF DR	NEA03P0290	NEA03M0098	NEA03M0099	East Street	EA-03	RCP	24	24	24	288	1977
SSR 2023-03	EA-02	SSS EA-02, EA-01, EA-03	New Haven	HAMILTON ST	NEA03P0319	NEA03M0223	NEA03M0098	East Street	EA-03	RCP	24	24	24	308	1977
SSR 2023-03	EA-02	SSS EA-02, EA-01, EA-03	New Haven	EAST ST	NEA03P0332	NEA03M0318	NEA03M0317	East Street	EA-03	RCP	24	24	24	70	1977
SSR 2023-03	EA-02	SSS EA-02, EA-01, EA-03	New Haven	EAST ST	NEA03P0334	NEA03M0099	NEA03M0318	East Street	EA-03	RCP	24	24	24	164	1977
SSR 2023-03	EA-02	SSS EA-02, EA-01, EA-03	New Haven	LONG WHARF ST	NEA03P0393	NEA03M0327		East Street	EA-03	RCP	60	60	60	13	1945
SSR 2023-03	EA-02	SSS EA-02, EA-01, EA-03	New Haven	CHESTNUT ST	NEA03P0419	NEA03M0243	NEA03M0237	East Street	EA-03	PVCSDR35	30	30	30	102	2011
SSR 2023-03	EA-02	SSS EA-02, EA-01, EA-03	New Haven	CHESTNUT ST	NEA03P0420	NEA03M0244	NEA03M0243	East Street	EA-03	PVCSDR35	30	30	30	53	2011

NOT FOR BIDDING PURPOSES
REFERENCE COPY ONLY

GNHWPCA SSR 2023- 03
LARGE DIAMETER CLEANING AND CCTV

CONTRACT	MAP NO.	MAP NAME	TOWN	STREET	PIPE ID	FROM MH	TO MH	SEWER SHED	SUB-SHED	MAT	DIAMETER (IN)	WIDE (IN)	TALL (IN)	LENGTH (FT)	AGE
SSR 2023-03	EA-02	SSS EA-02, EA-01, EA-03	New Haven	FRANKLIN ST	NEA03P0421	NEA03M0245	NEA03M0244	East Street	EA-03	PVCSDR35	30	30	30	194	2011
SSR 2023-03	EA-02	SSS EA-02, EA-01, EA-03	New Haven	FRANKLIN ST	NEA03P0422	NEA03M0246	NEA03M0245	East Street	EA-03	PVCSDR35	30	30	30	147	2011
SSR 2023-03	EA-02	SSS EA-02, EA-01, EA-03	New Haven	FRANKLIN ST	NEA03P0423	NEA03M0247	NEA03M0246	East Street	EA-03	PVCSDR35	30	30	30	147	2011
SSR 2023-03	EA-02	SSS EA-02, EA-01, EA-03	New Haven	WOOSTER ST	NEA03P0424	NEA02M0192	NEA03M0247	East Street	EA-02	PVCSDR35	30	30	30	84	2011
SSR 2023-03	EA-02	SSS EA-02, EA-01, EA-03	New Haven	EAST ST	NEA01P0347	NEA01M0088	NEA01M0294	East Street	EA-01	BRICK	31	25	37	309	1872
SSR 2023-03	EA-02	SSS EA-02, EA-01, EA-03	New Haven	EAST ST	NEA01P0348	NEA01M0294	NEA01M0295	East Street	EA-01	BRICK	31	25	37	35	1872
SSR 2023-03	ES-01	SSS ES-01, ES-03	New Haven	CONNECTICUT AVE	NES01P0043	NES01M0195	NES03M0196	East Shore	ES-01	RCP	30	30	30	183	1976
SSR 2023-03	ES-01	SSS ES-01, ES-03	New Haven	ALBIA ST	NES01P0180	NES01M0196	NES01M0777	East Shore	ES-01	RCP	30	30	30	183	1976
SSR 2023-03	ES-01	SSS ES-01, ES-03	New Haven	ALABAMA ST	NES01P0316	NES01M0172	NES01M0183	East Shore	ES-01	RCP	30	30	30	352	1976
SSR 2023-03	ES-01	SSS ES-01, ES-03	New Haven	ALABAMA ST	NES01P0317	NES01M0183	NES01M0184	East Shore	ES-01	RCP	30	30	30	106	1976
SSR 2023-03	ES-01	SSS ES-01, ES-03	New Haven	EASEMENT-NES01E0003	NES01P0318	NES01M0184	NES01M0185	East Shore	ES-01	RCP	30	30	30	236	1976
SSR 2023-03	ES-01	SSS ES-01, ES-03	New Haven	EASEMENT-NES01E0003	NES01P0319	NES01M0185	NES01M0186	East Shore	ES-01	RCP	30	30	30	197	1976
SSR 2023-03	ES-01	SSS ES-01, ES-03	New Haven	EASEMENT-NES01E0003	NES01P0320	NES01M0186	NES01M0187	East Shore	ES-01	RCP	30	30	30	219	1976
SSR 2023-03	ES-01	SSS ES-01, ES-03	New Haven	CONNECTICUT AVE	NES01P0321	NES01M0187	NES01M0188	East Shore	ES-01	RCP	30	30	30	154	1976
SSR 2023-03	ES-01	SSS ES-01, ES-03	New Haven	CONNECTICUT AVE	NES01P0326	NES01M0188	NES01M0189	East Shore	ES-01	RCP	30	30	30	169	1976
SSR 2023-03	ES-01	SSS ES-01, ES-03	New Haven	CONNECTICUT AVE	NES01P0327	NES01M0192	NES01M0193	East Shore	ES-01	RCP	30	30	30	214	1976
SSR 2023-03	ES-01	SSS ES-01, ES-03	New Haven	CONNECTICUT AVE	NES01P0328	NES01M0193	NES01M0194	East Shore	ES-01	RCP	30	30	30	198	1976
SSR 2023-03	ES-01	SSS ES-01, ES-03	New Haven	CONNECTICUT AVE	NES01P0329	NES01M0194	NES01M0195	East Shore	ES-01	RCP	30	30	30	201	1976
SSR 2023-03	ES-01	SSS ES-01, ES-03	New Haven	ALBIA ST	NES01P0819	NES01M0777	NES01M0772	East Shore	ES-01	RCP	30	30	30	89	1976
SSR 2023-03	ES-01	SSS ES-01, ES-03	New Haven	WOODWARD AVE	NES03P0002	NES03M0745	NES03M0745	East Shore	ES-03	PVC	42			30	2005
SSR 2023-03	ES-01	SSS ES-01, ES-03	New Haven	CONNECTICUT AVE	NES03P0044	NES03M0196	NES03M0197	East Shore	ES-03	RCP	30	30	30	329	1976
SSR 2023-03	ES-01	SSS ES-01, ES-03	New Haven	CONNECTICUT AVE	NES03P0334	NES03M0174	NES03M0135	East Shore	ES-03	RCP	30	30	30	29	1976
SSR 2023-03	ES-01	SSS ES-01, ES-03	New Haven	CONNECTICUT AVE	NES03P0336	NES03M0132	NES03M0007	East Shore	ES-03	RCP	54	54	54	102	1985
SSR 2023-03	ES-01	SSS ES-01, ES-03	New Haven	CONNECTICUT AVE	NES03P0338	NES03M0001	AIR PUMP STATIC	East Shore	ES-03	RCP	54	54	54	115	1975
SSR 2023-03	ES-01	SSS ES-01, ES-03	New Haven	CONNECTICUT AVE	NES03P0676	NES03M0801	NES03M0008	East Shore	ES-03	RCP	42	42	42	26	2013
SSR 2023-03	ES-01	SSS ES-01, ES-03	New Haven	CONNECTICUT AVE	NES03P0678	NES03M0003	NES03M0003	East Shore	ES-03		84	84	84	16	
SSR 2023-03	ES-01	SSS ES-01, ES-03	New Haven	CONNECTICUT AVE	NES03P0795	NES03M0003	NES03M0003	East Shore	ES-03	RCP	60	60	60	116	
SSR 2023-03	ES-01	SSS ES-01, ES-03	New Haven	CONNECTICUT AVE	NES03P0794	NES03M0003	NES03M0003	East Shore	ES-03		84	84	84	658	
SSR 2023-03	ES-01	SSS ES-01, ES-03	New Haven	WOODWARD AVE	NES03P0810	NES03M0787	NES03M0788	East Shore	ES-03	PVC	30			367	2008
SSR 2023-03	ES-01	SSS ES-01, ES-03	New Haven	WOODWARD AVE	NES03P0811	NES03M0788	NES03M0789	East Shore	ES-03	PVC	30			348	2008
SSR 2023-03	ES-01	SSS ES-01, ES-03	New Haven	WOODWARD AVE	NES03P0812	NES03M0789	NES03M0790	East Shore	ES-03	PVC	30			365	2008
SSR 2023-03	ES-01	SSS ES-01, ES-03	New Haven	WOODWARD AVE	NES03P0814	NES03M0790	NES03M0761	East Shore	ES-03	PVC	30			13	2008
SSR 2023-03	ES-01	SSS ES-01, ES-03	New Haven	EASEMENT-NES03E0001	NES03P0815	NES03M0765	NES03M0772	East Shore	ES-03	PVC	42			76	2005
SSR 2023-03	ES-01	SSS ES-01, ES-03	New Haven	EASEMENT-NES03E0001	NES03P0816	NES03M0772	NES03M0775	East Shore	ES-03	PVC	42			87	2005
SSR 2023-03	ES-01	SSS ES-01, ES-03	New Haven	EASEMENT-NES03E0001	NES03P0817	NES03M0775	NES03M0768	East Shore	ES-03	PVC	42			112	2005
SSR 2023-03	ES-01	SSS ES-01, ES-03	New Haven	EASEMENT-NES03E0001	NES03P0818	NES03M0768	NES03M0803	East Shore	ES-03	RCP	36	36	36	224	2005
SSR 2023-03	ES-01	SSS ES-01, ES-03	New Haven	CONNECTICUT AVE	NES03P0833	NES03M0799	NES03M0799	East Shore	ES-03	STEEL	24	24	24	137	2013
SSR 2023-03	ES-01	SSS ES-01, ES-03	New Haven	CONNECTICUT AVE	NES03P0834	NES03M0799	NES03M0800	East Shore	ES-03	STEEL	30	30	30	96	2013
SSR 2023-03	ES-01	SSS ES-01, ES-03	New Haven	CONNECTICUT AVE	NES03P0837	NES03M0800	NES03M0801	East Shore	ES-03	STEEL	30	30	30	100	2013
SSR 2023-03	ES-01	SSS ES-01, ES-03	New Haven	CONNECTICUT AVE	NES03P0838	NES03M0803	NES03M0802	East Shore	ES-03	STEEL	36	36	36	15	2013
SSR 2023-03	ES-01	SSS ES-01, ES-03	New Haven	CONNECTICUT AVE	NES03P0839	NES03M0802	NES03M0801	East Shore	ES-03	STEEL	36	36	36	92	2013
SSR 2023-03	ES-01	SSS ES-01, ES-03	New Haven	CONNECTICUT AVE	NES03P0842	NES03M0008		East Shore	ES-03	DIP	42	42	42	60	1975
SSR 2023-03	ES-01	SSS ES-01, ES-03	New Haven	CONNECTICUT AVE	NES03P0843	NES03M0001	NES03M0001	East Shore	ES-03	RCP	54	54	54	43	1985
SSR 2023-03	FH-01	SSS FH-01, FH-02, FH-04	New Haven	JAMES ST	NFH01P0008	NFH01M0003	NFH03M0002	Fair Haven	FH-01	BRICK	25	20	30	31	1892
SSR 2023-03	FH-01	SSS FH-01, FH-02, FH-04	New Haven	LOMBARD ST	NFH01P0067	NFH01M0047	NFH01M0048	Fair Haven	FH-01	BRICK	25	20	30	149	1893
SSR 2023-03	FH-01	SSS FH-01, FH-02, FH-04	New Haven	BLATCHLEY AVE	NFH01P0068	NFH01M0048	NFH01M0049	Fair Haven	FH-01	BRICK	25	20	30	143	1893
SSR 2023-03	FH-01	SSS FH-01, FH-02, FH-04	New Haven	LOMBARD ST	NFH01P0070	NFH01M0049	NFH01M0051	Fair Haven	FH-01	BRICK	25	20	30	145	1893
SSR 2023-03	FH-01	SSS FH-01, FH-02, FH-04	New Haven	MONROE ST	NFH01P0071	NFH01M0051	NFH01M0044	Fair Haven	FH-01	BRICK	25	20	30	143	1893
SSR 2023-03	FH-01	SSS FH-01, FH-02, FH-04	New Haven	LOMBARD ST	NFH01P0072	NFH01M0044	NFH01M0052	Fair Haven	FH-01	BRICK	25	20	30	186	1892
SSR 2023-03	FH-01	SSS FH-01, FH-02, FH-04	New Haven	MAIN ST	NFH01P0073	NFH01M0052	NFH01M0053	Fair Haven	FH-01	BRICK	25	20	30	189	1892
SSR 2023-03	FH-01	SSS FH-01, FH-02, FH-04	New Haven	LOMBARD ST	NFH01P0074	NFH01M0053	NFH01M0003	Fair Haven	FH-01	BRICK	25	20	30	230	1892
SSR 2023-03	FH-01	SSS FH-01, FH-02, FH-04	New Haven	GRACE ST	NFH01P0162	NFH01M0072	NFH01M0075	Fair Haven	FH-01	BRICK	25	20	30	207	1895

GNHWPCA SSR 2023- 03
LARGE DIAMETER CLEANING AND CCTV

CONTRACT	MAP NO.	MAP NAME	TOWN	STREET	PIPE ID	FROM MH	TO MH	SEWER SHED	SUB-SHED	MAT	DIAMETER (IN)	WIDE (IN)	TALL (IN)	LENGTH (FT)	AGE
SSR 2023-03	FH-01	SSS FH-01, FH-02, FH-04	New Haven	STATE ST	NFH01P0183	NFH01M0102	NFH01M0103	Fair Haven	FH-01	BRICK	25	20	30	150	1893
SSR 2023-03	FH-01	SSS FH-01, FH-02, FH-04	New Haven	LOMBARD ST	NFH01P0209	NFH01M0126	NFH01M0047	Fair Haven	FH-01	BRICK	25	20	30	150	1893
SSR 2023-03	FH-01	SSS FH-01, FH-02, FH-04	New Haven	LOMBARD ST	NFH01P0210	NFH01M0127	NFH01M0126	Fair Haven	FH-01	BRICK	25	20	30	142	1893
SSR 2023-03	FH-01	SSS FH-01, FH-02, FH-04	New Haven	STATE ST	NFH01P0274	NFH01M0083	NFH01M0081	Fair Haven	FH-01	BRICK	25	20	30	31	1893
SSR 2023-03	FH-01	SSS FH-01, FH-02, FH-04	New Haven	STATE ST	NFH01P0275	NFH01M0082	NFH01M0084	Fair Haven	FH-01	BRICK	25	20	30	160	1893
SSR 2023-03	FH-01	SSS FH-01, FH-02, FH-04	New Haven	STATE ST	NFH01P0277	NFH01M0084	NFH01M0086	Fair Haven	FH-01	BRICK	25	20	30	160	1893
SSR 2023-03	FH-01	SSS FH-01, FH-02, FH-04	New Haven	STATE ST	NFH01P0278	NFH01M0086	NFH01M0087	Fair Haven	FH-01	BRICK	25	20	30	268	1893
SSR 2023-03	FH-01	SSS FH-01, FH-02, FH-04	New Haven	STATE ST	NFH01P0288	NFH01M0087	NFH01M0097	Fair Haven	FH-01	BRICK	25	20	30	125	1893
SSR 2023-03	FH-01	SSS FH-01, FH-02, FH-04	New Haven	WILLOW ST	NFH01P0289	NFH01M0097	NFH01M0098	Fair Haven	FH-01	BRICK	25	20	30	117	1893
SSR 2023-03	FH-01	SSS FH-01, FH-02, FH-04	New Haven	STATE ST	NFH01P0290	NFH01M0098	NFH01M0099	Fair Haven	FH-01	BRICK	25	20	30	184	1893
SSR 2023-03	FH-01	SSS FH-01, FH-02, FH-04	New Haven	STATE ST	NFH01P0291	NFH01M0099	NFH01M0100	Fair Haven	FH-01	BRICK	25	20	30	260	1893
SSR 2023-03	FH-01	SSS FH-01, FH-02, FH-04	New Haven	STATE ST	NFH01P0292	NFH01M0100	NFH01M0101	Fair Haven	FH-01	BRICK	25	20	30	150	1893
SSR 2023-03	FH-01	SSS FH-01, FH-02, FH-04	New Haven	STATE ST	NFH01P0293	NFH01M0101	NFH01M0102	Fair Haven	FH-01	BRICK	25	20	30	140	1893
SSR 2023-03	FH-01	SSS FH-01, FH-02, FH-04	New Haven	GRACE ST	NFH01P0485	NFH01M0075	NFH01M0487	Fair Haven	FH-01	BRICK	25	20	30	204	1895
SSR 2023-03	FH-01	SSS FH-01, FH-02, FH-04	New Haven	GRACE ST	NFH01P0486	NFH01M0487	NFH01M0488	Fair Haven	FH-01	BRICK	25	20	30	26	1895
SSR 2023-03	FH-01	SSS FH-01, FH-02, FH-04	New Haven	STATE ST	NFH01P0487	NFH01M0488	NFH01M0489	Fair Haven	FH-01	BRICK	25	20	30	143	1895
SSR 2023-03	FH-01	SSS FH-01, FH-02, FH-04	New Haven	FERRY ST	NFH01P0839	NFH01M0489	NFH01M0883	Fair Haven	FH-01	BRICK	25	20	30	138	1895
SSR 2023-03	FH-01	SSS FH-01, FH-02, FH-04	New Haven	STATE ST	NFH01P0869	NFH01M0081	NFH01M0082	Fair Haven	FH-01	BRICK	25	20	30	154	1893
SSR 2023-03	FH-01	SSS FH-01, FH-02, FH-04	New Haven	CLINTON AVE	NFH02P0087	NFH02M0289	NFH02M0802	Fair Haven	FH-02	BRICK	24	24	24	158	1911
SSR 2023-03	FH-01	SSS FH-01, FH-02, FH-04	New Haven	LOMBARD ST	NFH02P0088	NFH02M0802	NFH02M0306	Fair Haven	FH-02	BRICK	24	24	24	37	1911
SSR 2023-03	FH-01	SSS FH-01, FH-02, FH-04	New Haven	LOMBARD ST	NFH02P0089	NFH02M0306	NFH02M0803	Fair Haven	FH-02	BRICK	30	25	37	210	1903
SSR 2023-03	FH-01	SSS FH-01, FH-02, FH-04	New Haven	MALTBY ST	NFH02P0090	NFH02M0803	NFH02M0397	Fair Haven	FH-02	BRICK	30	25	37	202	1903
SSR 2023-03	FH-01	SSS FH-01, FH-02, FH-04	New Haven	CLINTON AVE	NFH02P0141	NFH02M0288	NFH02M0289	Fair Haven	FH-02	BRICK	24	24	24	152	1911
SSR 2023-03	FH-01	SSS FH-01, FH-02, FH-04	New Haven	LOMBARD ST	NFH02P0250	NFH02M0311	NFH02M0315	Fair Haven	FH-02	BRICK	24	20	30	155	1903
SSR 2023-03	FH-01	SSS FH-01, FH-02, FH-04	New Haven	LOMBARD ST	NFH02P0251	NFH02M0315	NFH02M0301	Fair Haven	FH-02	BRICK	24	20	30	154	1903
SSR 2023-03	FH-01	SSS FH-01, FH-02, FH-04	New Haven	LOMBARD ST	NFH02P0252	NFH02M0301	NFH02M0300	Fair Haven	FH-02	BRICK	30	25	37	155	1903
SSR 2023-03	FH-01	SSS FH-01, FH-02, FH-04	New Haven	ATWATER ST	NFH02P0343	NFH02M0301	NFH02M0299	Fair Haven	FH-02	BRICK	24	20	30	149	1903
SSR 2023-03	FH-01	SSS FH-01, FH-02, FH-04	New Haven	LOMBARD ST	NFH02P0352	NFH02M0300	NFH02M0305	Fair Haven	FH-02	BRICK	30	25	37	159	1903
SSR 2023-03	FH-01	SSS FH-01, FH-02, FH-04	New Haven	LOMBARD ST	NFH02P0353	NFH02M0305	NFH02M0306	Fair Haven	FH-02	BRICK	30	25	37	162	1903
SSR 2023-03	FH-01	SSS FH-01, FH-02, FH-04	New Haven	LOMBARD ST	NFH02P0661	NFH02M0398	NFH02M0777	Fair Haven	FH-02	RCP	30	25	37	179	1903
SSR 2023-03	FH-01	SSS FH-01, FH-02, FH-04	New Haven	LOMBARD ST	NFH02P0875	NFH02M0777	NFH02M0786	Fair Haven	FH-02	BRICK	36	30	45	139	1903
SSR 2023-03	FH-01	SSS FH-01, FH-02, FH-04	New Haven	LOMBARD ST	NFH02P0876	NFH02M0786	NFH02M0787	Fair Haven	FH-02	BRICK	36	30	45	140	1903
SSR 2023-03	FH-01	SSS FH-01, FH-02, FH-04	New Haven	LOMBARD ST	NFH02P0877	NFH02M0787	NFH02M0788	Fair Haven	FH-02	BRICK	36	30	45	93	1903
SSR 2023-03	FH-01	SSS FH-01, FH-02, FH-04	New Haven	LOMBARD ST	NFH02P0923	NFH02M0788	NFH02M0885	Fair Haven	FH-02	PVC	30	30	30	15	2005
SSR 2023-03	FH-01	SSS FH-01, FH-02, FH-04	New Haven	FRONT ST	NFH02P0924	NFH02M0885	NFH02M0886	Fair Haven	FH-02	DIP	30	30	30	178	2005
SSR 2023-03	FH-01	SSS FH-01, FH-02, FH-04	New Haven	FRONT ST	NFH02P0925	NFH02M0886	NFH02M0887	Fair Haven	FH-02	DIP	30			16	2005
SSR 2023-03	FH-01	SSS FH-01, FH-02, FH-04	New Haven	FRONT ST	NFH02P0973	NFH02M0934	NFH02M0935	Fair Haven	FH-02	DIP	30			95	2008
SSR 2023-03	FH-01	SSS FH-01, FH-02, FH-04	New Haven	FRONT ST	NFH02P0974	NFH02M0887	NFH02M0934	Fair Haven	FH-02	PVC	30			270	2008
SSR 2023-03	FH-01	SSS FH-01, FH-02, FH-04	New Haven	LOMBARD ST	NFH02P0990	NFH02M0397	NFH02M0398	Fair Haven	FH-02	BRICK	30	25	37	172	1903
SSR 2023-03	FH-01	SSS FH-01, FH-02, FH-04	New Haven	ATWATER ST	NFH04P0177	NFH04M0373	NFH04M0367	Fair Haven	FH-04	BRICK	24	24	24	185	1905
SSR 2023-03	FH-01	SSS FH-01, FH-02, FH-04	New Haven	ATWATER ST	NFH04P0349	NFH04M0302	NFH02M0299	Fair Haven	FH-04	BRICK	24	24	24	40	1905
SSR 2023-03	FH-01	SSS FH-01, FH-02, FH-04	New Haven	ATWATER ST	NFH04P0350	NFH04M0303	NFH04M0302	Fair Haven	FH-04	BRICK	24	24	24	160	1905
SSR 2023-03	FH-01	SSS FH-01, FH-02, FH-04	New Haven	ATWATER ST	NFH04P0351	NFH04M0304	NFH04M0303	Fair Haven	FH-04	BRICK	24	24	24	160	1905
SSR 2023-03	FH-01	SSS FH-01, FH-02, FH-04	New Haven	CHATHAM ST	NFH04P0576	NFH04M0367	NFH04M0304	Fair Haven	FH-04	BRICK	24	24	24	185	1905
SSR 2023-03	FH-01	SSS FH-01, FH-02, FH-04	New Haven	LEWIS ST	NFH04P0680	NFH04M0680	NFH04M0626	Fair Haven	FH-04	RCP	42			10	1913
SSR 2023-03	FH-01	SSS FH-01, FH-02, FH-04	New Haven	CHATHAM ST	NFH04P0700	NFH02M0935	NFH04P0700	Fair Haven	FH-04	DIP	30			9	2007
SSR 2023-03	FH-01	SSS FH-01, FH-02, FH-04	New Haven	FRONT ST	NFH04P0701	NFH04M0700	NFH04M0701	Fair Haven	FH-04	DIP	30	30	30	206	2007
SSR 2023-03	FH-01	SSS FH-01, FH-02, FH-04	New Haven	FRONT ST	NFH04P0702	NFH04M0701	NFH04M0702	Fair Haven	FH-04	DIP	30	30	30	205	2007
SSR 2023-03	FH-01	SSS FH-01, FH-02, FH-04	New Haven	FRONT ST	NFH04P0703	NFH04M0702	NFH04M0703	Fair Haven	FH-04	DIP	30	30	30	174	2007
SSR 2023-03	FH-01	SSS FH-01, FH-02, FH-04	New Haven	PINE ST	NFH04P0704	NFH04M0703	NFH04M0704	Fair Haven	FH-04	DIP	30	30	30	207	2007
SSR 2023-03	FH-01	SSS FH-01, FH-02, FH-04	New Haven	FRONT ST	NFH04P0918	NFH04M0918	NFH04M0883	Fair Haven	FH-04	Iron	24	24	24	6	
SSR 2023-03	FH-01	SSS FH-01, FH-02, FH-04	New Haven	FRONT ST	NFH04P0919	NFH04M0883	NFH04M0883	Fair Haven	FH-04	Cement	24	24	24	105	

NOT FOR BIDDING PURPOSES
REFERENCE COPY ONLY

GNHWPCA SSR 2023- 03
LARGE DIAMETER CLEANING AND CCTV

CONTRACT	MAP NO.	MAP NAME	TOWN	STREET	PIPE ID	FROM MH	TO MH	SEWER SHED	SUB-SHED	MAT	DIAMETER (IN)	WIDE (IN)	TALL (IN)	LENGTH (FT)	AGE
SSR 2023-03	FH-05	SSS FH-05, FH-03, FH-07	New Haven	CLAY ST	NFH03P0006	NFH03M0201	NFH03M0188	Fair Haven	FH-03	BRICK	25	20	30	264	1891
SSR 2023-03	FH-05	SSS FH-05, FH-03, FH-07	New Haven	CLAY ST	NFH03P0136	NFH03M0188	NFH03M0187	Fair Haven	FH-03	BRICK	25	20	30	52	1891
SSR 2023-03	FH-05	SSS FH-05, FH-03, FH-07	New Haven	CLAY ST	NFH03P0137	NFH03M0187	NFH03M0181	Fair Haven	FH-03	BRICK	25	20	30	247	1891
SSR 2023-03	FH-05	SSS FH-05, FH-03, FH-07	New Haven	JAMES ST	NFH03P0335	NFH03M0181	NFH03M0180	Fair Haven	FH-03	BRICK	25	20	30	35	1891
SSR 2023-03	FH-05	SSS FH-05, FH-03, FH-07	New Haven	PINE ST	NFH03P0582	NFH03M0415	NFH03M0416	Fair Haven	FH-03	BRICK	25	20	30	30	1889
SSR 2023-03	FH-05	SSS FH-05, FH-03, FH-07	New Haven	JAMES ST	NFH03P0837	NFH03M0855		Fair Haven	FH-03	BRICK	38	30	45	18	1889
SSR 2023-03	FH-05	SSS FH-05, FH-03, FH-07	New Haven	GRAND AVE	NFH05P0259	NFH05M0534	NFH05M0536	Fair Haven	FH-05	BRICK	25	20	30	201	1892
SSR 2023-03	FH-05	SSS FH-05, FH-03, FH-07	New Haven	GRAND AVE	NFH05P0260	NFH05M0536	NFH05M0537	Fair Haven	FH-05	BRICK	25	20	30	198	1892
SSR 2023-03	FH-05	SSS FH-05, FH-03, FH-07	New Haven	POPLAR ST	NFH05P0261	NFH05M0537	NFH05M0538	Fair Haven	FH-05	BRICK	25	20	30	32	1886
SSR 2023-03	FH-05	SSS FH-05, FH-03, FH-07	New Haven	GRAND AVE	NFH05P0263	NFH05M0540	NFH05M0538	Fair Haven	FH-05	BRICK	25	20	30	32	1886
SSR 2023-03	FH-05	SSS FH-05, FH-03, FH-07	New Haven	JAMES ST	NFH05P0315		NFH05M0161	Fair Haven	FH-05	BRICK	62	75	27	30	1885
SSR 2023-03	FH-05	SSS FH-05, FH-03, FH-07	New Haven	HAVEN ST	NFH05P0316	NFH05M0161	NFH05M0162	Fair Haven	FH-05	BRICK	38	30	45	253	1885
SSR 2023-03	FH-05	SSS FH-05, FH-03, FH-07	New Haven	JOHN W MURPHY DR	NFH05P0317	NFH05M0162	NFH05M0163	Fair Haven	FH-05	BRICK	38	30	45	214	1885
SSR 2023-03	FH-05	SSS FH-05, FH-03, FH-07	New Haven	PERKINS ST	NFH05P0442	NFH05M0673	NFH05M0666	Fair Haven	FH-05	BRICK	25	20	30	218	1886
SSR 2023-03	FH-05	SSS FH-05, FH-03, FH-07	New Haven	CLINTON AVE	NFH05P0444	NFH05M0674	NFH05M0668	Fair Haven	FH-05	BRICK	25	20	30	230	1886
SSR 2023-03	FH-05	SSS FH-05, FH-03, FH-07	New Haven	GRAND AVE	NFH05P0479	NFH05M0666	NFH05M0667	Fair Haven	FH-05	BRICK	25	20	30	233	1886
SSR 2023-03	FH-05	SSS FH-05, FH-03, FH-07	New Haven	POPLAR ST	NFH05P0634	NFH05M0538	NFH05M0556	Fair Haven	FH-05	BRICK	38	30	45	153	1884
SSR 2023-03	FH-05	SSS FH-05, FH-03, FH-07	New Haven	POPLAR ST	NFH05P0635	NFH05M0556	NFH05M0557	Fair Haven	FH-05	BRICK	38	30	45	146	1884
SSR 2023-03	FH-05	SSS FH-05, FH-03, FH-07	New Haven	GRAND AVE	NFH05P0826	NFH05M0163		Fair Haven	FH-05	BRICK	38	30	45	261	1885
SSR 2023-03	FH-05	SSS FH-05, FH-03, FH-07	New Haven	JAMES ST	NFH06P0912			Fair Haven	FH-06	BRICK	48			14	1551
SSR 2023-03	FH-05	SSS FH-05, FH-03, FH-07	New Haven	JAMES ST	NFH06P0913			Fair Haven	FH-06	CONC	45			11	
SSR 2023-03	FH-05	SSS FH-05, FH-03, FH-07	New Haven	EAST PEARL ST	NFH07P0445	NFH07M0675	NFH07M0674	Fair Haven	FH-07	BRICK	25	20	30	68	1894
SSR 2023-03	FH-05	SSS FH-05, FH-03, FH-07	New Haven	EAST PEARL ST	NFH07P0446	NFH07M0710	NFH07M0676	Fair Haven	FH-07	BRICK	25	20	30	203	1894
SSR 2023-03	FH-05	SSS FH-05, FH-03, FH-07	New Haven	EAST PEARL ST	NFH07P0447	NFH07M0676	NFH07M0675	Fair Haven	FH-07	BRICK	25	20	30	201	1894
SSR 2023-03	FH-05	SSS FH-05, FH-03, FH-07	New Haven	GRAND AVE	NFH07P0800	NFH04M0667		Fair Haven	FH-07	BRICK	25	20	30	46	1886
SSR 2023-03	FH-05	SSS FH-05, FH-03, FH-07	New Haven	GRAND AVE	NFH07P0801	NFH07M0656		Fair Haven	FH-07	BRICK	42	52	30	20	1910
SSR 2023-03	FL-01	SSS FL-01, FL-02, FM-04	East Haven	TUTTLE PL	EFL01P0096	EFL01M0121	EFL01M0079	Farm River - Lower	FL-01	RCP	24			97	1965
SSR 2023-03	FL-01	SSS FL-01, FL-02, FM-04	East Haven	SALTONSTALL PKWY	EFL01P0097	EFL01M0119	EFL01M0121	Farm River - Lower	FL-01	RCP	24			210	1965
SSR 2023-03	FL-01	SSS FL-01, FL-02, FM-04	East Haven	SALTONSTALL PKWY	EFL01P0098	EFL01M0120	EFL01M0119	Farm River - Lower	FL-01	CMP	24	24	13	29	1965
SSR 2023-03	FL-01	SSS FL-01, FL-02, FM-04	East Haven	SALTONSTALL PKWY	EFL01P0099	EFL01M0118	EFL01M0120	Farm River - Lower	FL-01	RCP	24	24	24	318	1965
SSR 2023-03	FL-01	SSS FL-01, FL-02, FM-04	East Haven	EASEMENT-EFL01E0001	EFL01P0100	EFL01M0117	EFL01M0118	Farm River - Lower	FL-01	STEEL	24			168	1965
SSR 2023-03	FL-01	SSS FL-01, FL-02, FM-04	East Haven	EASEMENT-EFL01E0005	EFL01P0101	EFL01M0115	EFL01M0116	Farm River - Lower	FL-01	RCP	24			53	1965
SSR 2023-03	FL-01	SSS FL-01, FL-02, FM-04	East Haven	HEMINGWAY AVE	EFL01P0107	EFL01M0125	EFL01M0126	Farm River - Lower	FL-01	RCP	24			284	1965
SSR 2023-03	FL-01	SSS FL-01, FL-02, FM-04	East Haven	HEMINGWAY AVE	EFL01P0108	EFL01M0127	EFL01M0052	Farm River - Lower	FL-01	RCP	27			101	1965
SSR 2023-03	FL-01	SSS FL-01, FL-02, FM-04	East Haven	MAIN ST	EFL01P0109	EFL01M0128	EFL01M0127	Farm River - Lower	FL-01	RCP	27			329	1965
SSR 2023-03	FL-01	SSS FL-01, FL-02, FM-04	East Haven	HEMINGWAY AVE	EFL01P0189	EFL01M0181	EFL01M0187	Farm River - Lower	FL-01	RCP	27			41	1965
SSR 2023-03	FL-01	SSS FL-01, FL-02, FM-04	East Haven	MAIN ST	EFL01P0192	EFL01M0187	EFL01M0128	Farm River - Lower	FL-01	RCP	27			38	1965
SSR 2023-03	FL-01	SSS FL-01, FL-02, FM-04	East Haven	HEMINGWAY AVE	EFL01P0193	EFL01M0126	EFL01M0181	Farm River - Lower	FL-01	RCP	24	24	24	236	1965
SSR 2023-03	FL-01	SSS FL-01, FL-02, FM-04	East Haven	EASEMENT-EFL01E0005	EFL01P0203	EFL01M0193	EFL01M0115	Farm River - Lower	FL-01	RCP	24	24	24	175	1962
SSR 2023-03	FL-01	SSS FL-01, FL-02, FM-04	East Haven	MOULTHROP ST	EFL01P0205	EFL01M0110	EFL01M0193	Farm River - Lower	FL-01	RCP	24	24	24	262	1962
SSR 2023-03	FL-01	SSS FL-01, FL-02, FM-04	East Haven	HEMINGWAY AVE	EFL02P0036	EFL01M0052	EFL02M0051	Farm River - Lower	FL-02	RCP	27			67	1961
SSR 2023-03	FL-01	SSS FL-01, FL-02, FM-04	East Haven	HEMINGWAY AVE	EFL02P0038	EFL02M0051	EFL02M0067	Farm River - Lower	FL-02	RCP	27			280	1961
SSR 2023-03	FL-01	SSS FL-01, FL-02, FM-04	East Haven	HUDSON ST	EFM04P0266	EFM04M0003	EFL01M0194	Farm River - Middle	FM-04	RCP	24	24	24	497	1962
SSR 2023-03	FM-04	SSS FM-04, FM-03	East Haven	EASEMENT-EFM03E0006	EFM03P0007	EFM03M0030	EFM03M0027	Farm River - Middle	FM-03	RCP	24			379	1967
SSR 2023-03	FM-04	SSS FM-04, FM-03	East Haven	EASEMENT-EFM03E0004	EFM03P0008	EFM03M0031	EFM03M0030	Farm River - Middle	FM-03	RCP	24			334	1967
SSR 2023-03	FM-04	SSS FM-04, FM-03	East Haven	EASEMENT-EFM03E0005	EFM03P0200	EFM03M0018	EFM03M0017	Farm River - Middle	FM-03	RCP	24			239	1962
SSR 2023-03	FM-04	SSS FM-04, FM-03	East Haven	EASEMENT-EFM03E0005	EFM03P0201	EFM03M0025	EFM03M0018	Farm River - Middle	FM-03	RCP	24			498	1962
SSR 2023-03	FM-04	SSS FM-04, FM-03	East Haven	EASEMENT-EFM03E0006	EFM03P0202	EFM03M0026	EFM03M0025	Farm River - Middle	FM-03	RCP	24			493	1962
SSR 2023-03	FM-04	SSS FM-04, FM-03	East Haven	EASEMENT-EFM03E0006	EFM03P0203	EFM03M0027	EFM03M0026	Farm River - Middle	FM-03	RCP	24			459	1962
SSR 2023-03	FM-04	SSS FM-04, FM-03	East Haven	EASEMENT-EFM04E0007	EFM03P0213	EFM03M0014	EFM03M0013	Farm River - Middle	FM-03	RCP	24			349	1962
SSR 2023-03	FM-04	SSS FM-04, FM-03	East Haven	WILLOW RD	EFM03P0257	EFM03M0270	EFM03M0049	Farm River - Middle	FM-03	RCP	24	24	24	201	1967
SSR 2023-03	FM-04	SSS FM-04, FM-03	East Haven	EASEMENT-EFM04E0004	EFM04P0204	EFM04M0008	EFM04M0007	Farm River - Middle	FM-04	RCP	24			281	1962

GNHWPCA SSR 2023- 03
LARGE DIAMETER CLEANING AND CCTV

CONTRACT	MAP NO.	MAP NAME	TOWN	STREET	PIPE ID	FROM MH	TO MH	SEWER SHED	SUB-SHED	MAT	DIAMETER (IN)	WIDE (IN)	TALL (IN)	LENGTH (FT)	AGE
SSR 2023-03	FM-04	SSS FM-04, FM-03	East Haven	EASEMENT-EFM04E0004	EFM04P0205	EFM04M0007	EFM04M0005	Farm River - Middle	FM-04	RCP	24			407	1962
SSR 2023-03	FM-04	SSS FM-04, FM-03	East Haven	EASEMENT-EFM04E0003	EFM04P0206	EFM04M0005	EFM04M0004	Farm River - Middle	FM-04	RCP	24			344	1962
SSR 2023-03	FM-04	SSS FM-04, FM-03	East Haven	EASEMENT-EFM04E0004	EFM04P0208	EFM04M0009	EFM04M0008	Farm River - Middle	FM-04	RCP	24			239	1962
SSR 2023-03	FM-04	SSS FM-04, FM-03	East Haven	EASEMENT-EFM04E0004	EFM04P0209	EFM04M0010	EFM04M0009	Farm River - Middle	FM-04	RCP	24			363	1962
SSR 2023-03	FM-04	SSS FM-04, FM-03	East Haven	EASEMENT-EFM04E0005	EFM04P0210	EFM04M0011	EFM04M0010	Farm River - Middle	FM-04	RCP	24			433	1962
SSR 2023-03	FM-04	SSS FM-04, FM-03	East Haven	EASEMENT-EFM04E0006	EFM04P0211	EFM04M0012	EFM04M0011	Farm River - Middle	FM-04	RCP	24			202	1962
SSR 2023-03	FM-04	SSS FM-04, FM-03	East Haven	EASEMENT-EFM04E0007	EFM04P0212	EFM03M0013	EFM04M0012	Farm River - Middle	FM-04	RCP	24			462	1962
SSR 2023-03	FU-06	SSS FU-06, FU-05	East Haven	EASEMENT-EFU05E0003	EFU05P0179	EFU05M0172	EFU05M0171	Farm River - Upper	FU-05	RCP	24			331	1979
SSR 2023-03	FU-06	SSS FU-06, FU-05	East Haven	EASEMENT-EFU05E0003	EFU05P0180	EFU05M0171	EFU05M0170	Farm River - Upper	FU-05	RCP	24			235	1979
SSR 2023-03	FU-06	SSS FU-06, FU-05	East Haven	EASEMENT-EFU05E0003	EFU05P0181	EFU05M0170	EFU05M0169	Farm River - Upper	FU-05	RCP	24			287	1979
SSR 2023-03	FU-06	SSS FU-06, FU-05	East Haven	EASEMENT-EFU05E0003	EFU05P0182	EFU05M0169	EFU05M0168	Farm River - Upper	FU-05	RCP	24			179	1979
SSR 2023-03	FU-06	SSS FU-06, FU-05	East Haven	EASEMENT-EFU05E0003	EFU05P0183	EFU05M0168	EFU05M0184	Farm River - Upper	FU-05	RCP	24			90	1979
SSR 2023-03	FU-06	SSS FU-06, FU-05	East Haven	EASEMENT-EFU05E0003	EFU05P0184	EFU05M0173	EFU05M0172	Farm River - Upper	FU-05	RCP	24			323	1979
SSR 2023-03	FU-06	SSS FU-06, FU-05	East Haven	EASEMENT-EFU05E0001	EFU05P0185	EFU05M0174	EFU05M0173	Farm River - Upper	FU-05	RCP	24			245	1979
SSR 2023-03	FU-06	SSS FU-06, FU-05	East Haven	EASEMENT-EFU05E0001	EFU05P0186	EFU05M0175	EFU05M0174	Farm River - Upper	FU-05	RCP	24			265	1979
SSR 2023-03	FU-06	SSS FU-06, FU-05	East Haven	RIVER RD	EFU05P0187	EFU05M0181	EFU05M0180	Farm River - Upper	FU-05	RCP	24			218	1979
SSR 2023-03	FU-06	SSS FU-06, FU-05	East Haven	EASEMENT-EFU05E0001	EFU05P0188	EFU05M0180	EFU05M0179	Farm River - Upper	FU-05	RCP	24			251	1979
SSR 2023-03	FU-06	SSS FU-06, FU-05	East Haven	EASEMENT-EFU05E0001	EFU05P0189	EFU05M0179	EFU05M0178	Farm River - Upper	FU-05	RCP	24			59	1979
SSR 2023-03	FU-06	SSS FU-06, FU-05	East Haven	EASEMENT-EFU05E0001	EFU05P0190	EFU05M0178	EFU05M0177	Farm River - Upper	FU-05	RCP	24			262	1979
SSR 2023-03	FU-06	SSS FU-06, FU-05	East Haven	EASEMENT-EFU05E0001	EFU05P0191	EFU05M0177	EFU05M0176	Farm River - Upper	FU-05	RCP	24			99	1979
SSR 2023-03	FU-06	SSS FU-06, FU-05	East Haven	EASEMENT-EFU05E0001	EFU05P0192	EFU05M0176	EFU05M0175	Farm River - Upper	FU-05	RCP	24			177	1979
SSR 2023-03	FU-06	SSS FU-06, FU-05	East Haven	EASEMENT-EFU05E0003	EFU05P0193	EFU05M0174	EFU05M0183	Farm River - Upper	FU-05	PVC	24			65	
SSR 2023-03	FU-06	SSS FU-06, FU-05	East Haven	MAPLE ST	EFU05P0194	EFU05M0183	EFU05M0185	Farm River - Upper	FU-05	PVC	24	24	24	20	
SSR 2023-03	FU-06	SSS FU-06, FU-05	East Haven	MAPLE ST	EFU05P0195	EFU05M0185	EFU05M0182	Farm River - Upper	FU-05	PVC	24	24	24	86	
SSR 2023-03	FU-06	SSS FU-06, FU-05	East Haven	RIVER RD	EFU06P0196	EFU06M0182	EFU05M0181	Farm River - Upper	FU-06	RCP	24			286	1979
SSR 2023-03	FU-06	SSS FU-06, FU-05	East Haven	EASEMENT-EFU06E0006	EFU06P0197	EFU06M0183	EFU06M0182	Farm River - Upper	FU-06	RCP	24			274	1979
SSR 2023-03	FU-06	SSS FU-06, FU-05	East Haven	EASEMENT-EFU06E0006	EFU06P0198	EFU06M0184	EFU06M0183	Farm River - Upper	FU-06	RCP	24			329	1979
SSR 2023-03	FU-06	SSS FU-06, FU-05	East Haven	EASEMENT-EFU06E0006	EFU06P0199	EFU06M0187	EFU06M0184	Farm River - Upper	FU-06	RCP	24			324	1979
SSR 2023-03	FU-06	SSS FU-06, FU-05	East Haven	EASEMENT-EFU06E0006	EFU06P0197	EFU06M0185	EFU06M0187	Farm River - Upper	FU-06	RCP	24			321	1979
SSR 2023-03	FU-06	SSS FU-06, FU-05	East Haven	EASEMENT-EFU06E0006	EFU06P0198	EFU06M0186	EFU06M0185	Farm River - Upper	FU-06	RCP	24			336	1979
SSR 2023-03	FU-06	SSS FU-06, FU-05	East Haven	EASEMENT-EFU06E0006	EFU06P0199	EFU06M0188	EFU06M0186	Farm River - Upper	FU-06	RCP	24			68	1979
SSR 2023-03	FU-06	SSS FU-06, FU-05	East Haven	EASEMENT-EFU06E0001	EFU06P0200	EFU06M0189	EFU06M0188	Farm River - Upper	FU-06	RCP	24			274	1979
SSR 2023-03	FU-06	SSS FU-06, FU-05	East Haven	VIRGINIA RD	EFU06P0201	EFU06M0190	EFU06M0189	Farm River - Upper	FU-06	RCP	24			303	1979
SSR 2023-03	FU-06	SSS FU-06, FU-05	East Haven	VIRGINIA RD	EFU06P0202	EFU06M0191	EFU06M0190	Farm River - Upper	FU-06	RCP	24			177	1979
SSR 2023-03	FU-06	SSS FU-06, FU-05	East Haven	VIRGINIA RD	EFU06P0203	EFU06M0192	EFU06M0191	Farm River - Upper	FU-06	RCP	24			82	1979
SSR 2023-03	FU-06	SSS FU-06, FU-05	East Haven	VIRGINIA RD	EFU06P0204	EFU06M0193	EFU06M0192	Farm River - Upper	FU-06	RCP	24			105	1979
SSR 2023-03	FU-06	SSS FU-06, FU-05	East Haven	VIRGINIA RD	EFU06P0205	EFU06M0194	EFU06M0193	Farm River - Upper	FU-06	RCP	24			75	1979
SSR 2023-03	FU-06	SSS FU-06, FU-05	East Haven	VIRGINIA RD	EFU06P0206	EFU06M0195	EFU06M0194	Farm River - Upper	FU-06	RCP	24			98	1979
SSR 2023-03	FU-06	SSS FU-06, FU-05	East Haven	WILLIAMS RD	EFU06P0207	EFU06M0196	EFU06M0195	Farm River - Upper	FU-06	RCP	24			45	1979
SSR 2023-03	HU-03	SSS HU-03, BU-03, HU-01, HU-07	New Haven	DIXWELL AVE	NBU03P1292	NBU03M1250	NBU03M1301	Boulevard - Upper	BU-03	BRICK	31	25	37	190	1899
SSR 2023-03	HU-03	SSS HU-03, BU-03, HU-01, HU-07	New Haven	HARDING PL	NBU03P1399	NBU03M1249	NBU03M1250	Boulevard - Upper	BU-03	BRICK	31	25	37	190	1899
SSR 2023-03	HU-03	SSS HU-03, BU-03, HU-01, HU-07	New Haven	DIXWELL AVE	NBU03P1403	NBU03M1254	NBU03M1249	Boulevard - Upper	BU-03	BRICK	31	25	37	113	1904
SSR 2023-03	HU-03	SSS HU-03, BU-03, HU-01, HU-07	New Haven	DIXWELL AVE	NBU03P1415	NBU03M1263	NBU03M1266	Boulevard - Upper	BU-03	BRICK	31	25	37	212	1904
SSR 2023-03	HU-03	SSS HU-03, BU-03, HU-01, HU-07	New Haven	FORD ST	NBU03P1416	NBU03M1266	NBU03M1254	Boulevard - Upper	BU-03	BRICK	31	25	37	211	1904
SSR 2023-03	HU-03	SSS HU-03, BU-03, HU-01, HU-07	New Haven	WEST DIVISION ST	NBU03P1293	NBU03M1301		Boulevard - Upper	BU-03	BRICK	31	25	37	60	1899
SSR 2023-03	HU-03	SSS HU-03, BU-03, HU-01, HU-07	New Haven	MUNSON ST	NBU03P1446	NBU03M1365	NBU03M0001	Boulevard - Upper	BU-03	RCP	24	24	24	22	1976
SSR 2023-03	HU-03	SSS HU-03, BU-03, HU-01, HU-07	New Haven	SHERMAN PKY	NBU03P1447	NBU03M1294	NBU03M1366	Boulevard - Upper	BU-03	RCP	24	24	24	145	1976
SSR 2023-03	HU-03	SSS HU-03, BU-03, HU-01, HU-07	New Haven	SHERMAN PKY	NBU03P1448	NBU03M1366	NBU03M1367	Boulevard - Upper	BU-03	RCP	24	24	24	141	1976
SSR 2023-03	HU-03	SSS HU-03, BU-03, HU-01, HU-07	New Haven	SHERMAN PKY	NBU03P1449	NBU03M1367	NBU03M1365	Boulevard - Upper	BU-03	RCP	24	24	24	178	1976
SSR 2023-03	HU-03	SSS HU-03, BU-03, HU-01, HU-07	New Haven	WINCHESTER AVE	NHU01P0024	NHU01M0915	NHU01M0907	Humphrey	HU-01	BRICK	25	20	30	31	1908
SSR 2023-03	HU-03	SSS HU-03, BU-03, HU-01, HU-07	New Haven	BASSETT ST	NHU01P0044	NHU01M0009	NHU01M0010	Humphrey	HU-01	BRICK	25	20	30	292	1911
SSR 2023-03	HU-03	SSS HU-03, BU-03, HU-01, HU-07	New Haven	BASSETT ST	NHU01P0045	NHU01M0010	NHU01M0011	Humphrey	HU-01	BRICK	31	25	37	42	1911

NOT FOR BIDDING PURPOSES
REFERENCE COPY ONLY

GNHWPCA SSR 2023- 03
LARGE DIAMETER CLEANING AND CCTV

CONTRACT	MAP NO.	MAP NAME	TOWN	STREET	PIPE ID	FROM MH	TO MH	SEWER SHED	SUB-SHED	MAT	DIAMETER (IN)	WIDE (IN)	TALL (IN)	LENGTH (FT)	AGE
SSR 2023-03	HU-03	SSS HU-03, BU-03, HU-01, HU-07	New Haven	SHELTON AVE	NHU01P0046	NHU01M0011	NHU01M0012	Humphrey	HU-01	BRICK	31	25	37	345	1897
SSR 2023-03	HU-03	SSS HU-03, BU-03, HU-01, HU-07	New Haven	BASSETT ST	NHU01P0054	NHU01M0912	NHU01M0913	Humphrey	HU-01	BRICK	25	20	30	188	1908
SSR 2023-03	HU-03	SSS HU-03, BU-03, HU-01, HU-07	New Haven	BASSETT ST	NHU01P0055	NHU01M0913	NHU01M0914	Humphrey	HU-01	BRICK	25	20	30	175	1908
SSR 2023-03	HU-03	SSS HU-03, BU-03, HU-01, HU-07	New Haven	BASSETT ST	NHU01P0056	NHU01M0914	NHU01M0915	Humphrey	HU-01	BRICK	25	20	30	175	1908
SSR 2023-03	HU-03	SSS HU-03, BU-03, HU-01, HU-07	New Haven	SHELTON AVE	NHU01P0089	NHU01M0012	NHU01M0046	Humphrey	HU-01	BRICK	31	25	37	146	1897
SSR 2023-03	HU-03	SSS HU-03, BU-03, HU-01, HU-07	New Haven	SHELTON AVE	NHU01P0090	NHU01M0046	NHU01M0047	Humphrey	HU-01	BRICK	31	25	37	161	1897
SSR 2023-03	HU-03	SSS HU-03, BU-03, HU-01, HU-07	New Haven	IVY ST	NHU01P0091	NHU01M0047	NHU03M0032	Humphrey	HU-01	BRICK	31	25	37	29	1897
SSR 2023-03	HU-03	SSS HU-03, BU-03, HU-01, HU-07	New Haven	GOODYEAR ST	NHU01P0105	NHU01M0017	NHU01M0018	Humphrey	HU-01	BRICK	25	20	30	177	1919
SSR 2023-03	HU-03	SSS HU-03, BU-03, HU-01, HU-07	New Haven	GOODYEAR ST	NHU01P0106	NHU01M0018	NHU01M0019	Humphrey	HU-01	BRICK	25	20	30	177	1919
SSR 2023-03	HU-03	SSS HU-03, BU-03, HU-01, HU-07	New Haven	GOODYEAR ST	NHU01P0107	NHU01M0019	NHU01M0020	Humphrey	HU-01	BRICK	25	20	30	182	1919
SSR 2023-03	HU-03	SSS HU-03, BU-03, HU-01, HU-07	New Haven	BASSETT ST	NHU01P0108	NHU01M0020	NHU01M0009	Humphrey	HU-01	BRICK	25	20	30	37	1919
SSR 2023-03	HU-03	SSS HU-03, BU-03, HU-01, HU-07	New Haven	BASSETT ST	NHU01P0126	NHU01M0170	NHU01M0912	Humphrey	HU-01	BRICK	25	20	30	186	1909
SSR 2023-03	HU-03	SSS HU-03, BU-03, HU-01, HU-07	New Haven	WATSON ST	NHU01P0222	NHU01M0015	NHU01M0016	Humphrey	HU-01	BRICK	25	20	30	56	1911
SSR 2023-03	HU-03	SSS HU-03, BU-03, HU-01, HU-07	New Haven	BASSETT ST	NHU01P0223	NHU01M1247	NHU01M0089	Humphrey	HU-01	BRICK	25	20	30	144	1911
SSR 2023-03	HU-03	SSS HU-03, BU-03, HU-01, HU-07	New Haven	BASSETT ST	NHU01P0428	NHU01M0169	NHU01M0084	Humphrey	HU-01	BRICK	25	20	30	203	1909
SSR 2023-03	HU-03	SSS HU-03, BU-03, HU-01, HU-07	New Haven	READ ST	NHU01P0495	NHU01M0838	NHU01M0839	Humphrey	HU-01	BRICK	25	20	30	196	1913
SSR 2023-03	HU-03	SSS HU-03, BU-03, HU-01, HU-07	New Haven	READ ST	NHU01P0496	NHU01M0839	NHU01M0834	Humphrey	HU-01	BRICK	25	20	30	189	1913
SSR 2023-03	HU-03	SSS HU-03, BU-03, HU-01, HU-07	New Haven	READ ST	NHU01P0497	NHU01M0834	NHU01M0840	Humphrey	HU-01	BRICK	25	20	30	137	1913
SSR 2023-03	HU-03	SSS HU-03, BU-03, HU-01, HU-07	New Haven	READ ST	NHU01P0498	NHU01M0840	NHU01M0841	Humphrey	HU-01	BRICK	25	20	30	140	1913
SSR 2023-03	HU-03	SSS HU-03, BU-03, HU-01, HU-07	New Haven	READ ST	NHU01P0499	NHU01M0841	NHU01M0842	Humphrey	HU-01	BRICK	25	20	30	140	1913
SSR 2023-03	HU-03	SSS HU-03, BU-03, HU-01, HU-07	New Haven	READ ST	NHU01P0500	NHU01M0842	NHU01M0843	Humphrey	HU-01	BRICK	25	20	30	139	1913
SSR 2023-03	HU-03	SSS HU-03, BU-03, HU-01, HU-07	New Haven	READ ST	NHU01P0501	NHU01M0843	NHU01M0157	Humphrey	HU-01	BRICK	25	20	30	30	1913
SSR 2023-03	HU-03	SSS HU-03, BU-03, HU-01, HU-07	New Haven	RAMP	NHU01P0726	NHU01M0820	NHU01M0356	Humphrey	HU-01	RCP	42	42	42	426	2002
SSR 2023-03	HU-03	SSS HU-03, BU-03, HU-01, HU-07	New Haven	BASSETT ST	NHU01P1057	NHU01M0016	NHU01M1247	Humphrey	HU-01	BRICK	25	20	30	154	1911
SSR 2023-03	HU-03	SSS HU-03, BU-03, HU-01, HU-07	New Haven	NEWHALL ST	NHU03P0022	NHU03M0897	NHU03M0898	Humphrey	HU-03	BRICK	25	20	30	170	1904
SSR 2023-03	HU-03	SSS HU-03, BU-03, HU-01, HU-07	New Haven	STARR ST	NHU03P0023	NHU03M0884	NHU03M0885	Humphrey	HU-03	BRICK	38	30	45	205	1897
SSR 2023-03	HU-03	SSS HU-03, BU-03, HU-01, HU-07	New Haven	IVY ST	NHU03P0024	NHU03M0898	NHU03M0899	Humphrey	HU-03	BRICK	25	20	30	176	1904
SSR 2023-03	HU-03	SSS HU-03, BU-03, HU-01, HU-07	New Haven	NEWHALL ST	NHU03P0017	NHU03M0899	NHU03M0900	Humphrey	HU-03	BRICK	25	20	30	171	1897
SSR 2023-03	HU-03	SSS HU-03, BU-03, HU-01, HU-07	New Haven	HAZEL ST	NHU03P0018	NHU03M0900	NHU03M0884	Humphrey	HU-03	BRICK	25	20	30	178	1897
SSR 2023-03	HU-03	SSS HU-03, BU-03, HU-01, HU-07	New Haven	IVY ST	NHU03P0022	NHU03M0033	NHU03M0922	Humphrey	HU-03	BRICK	31	25	37	161	1897
SSR 2023-03	HU-03	SSS HU-03, BU-03, HU-01, HU-07	New Haven	DIVISION ST	NHU03P0066	NHU03M0951	NHU03M0952	Humphrey	HU-03	BRICK	38	30	45	302	1891
SSR 2023-03	HU-03	SSS HU-03, BU-03, HU-01, HU-07	New Haven	DIVISION ST	NHU03P0067	NHU03M0952	NHU03M0950	Humphrey	HU-03	BRICK	38	30	45	156	1891
SSR 2023-03	HU-03	SSS HU-03, BU-03, HU-01, HU-07	New Haven	IVY ST	NHU03P0092	NHU03M0032	NHU03M0033	Humphrey	HU-03	BRICK	31	25	37	167	1897
SSR 2023-03	HU-03	SSS HU-03, BU-03, HU-01, HU-07	New Haven	DIVISION ST	NHU03P0139	NHU03M0945	NHU03M0946	Humphrey	HU-03	BRICK	25	20	30	177	1892
SSR 2023-03	HU-03	SSS HU-03, BU-03, HU-01, HU-07	New Haven	DIVISION ST	NHU03P0144	NHU03M0946	NHU03M0947	Humphrey	HU-03	BRICK	25	20	30	172	1892
SSR 2023-03	HU-03	SSS HU-03, BU-03, HU-01, HU-07	New Haven	WINCHESTER AVE	NHU03P0145	NHU03M0947		Humphrey	HU-03	BRICK	25	20	30	31	1892
SSR 2023-03	HU-03	SSS HU-03, BU-03, HU-01, HU-07	New Haven	DIVISION ST	NHU03P0149	NHU03M0950	NHU03M1254	Humphrey	HU-03	BRICK	38	30	45	40	1887
SSR 2023-03	HU-03	SSS HU-03, BU-03, HU-01, HU-07	New Haven	WINCHESTER AVE	NHU03P0274	NHU03M0089	NHU03M0090	Humphrey	HU-03	BRICK	25	20	30	26	1897
SSR 2023-03	HU-03	SSS HU-03, BU-03, HU-01, HU-07	New Haven	WINCHESTER AVE	NHU03P0275	NHU03M1255	NHU03M0091	Humphrey	HU-03	BRICK	44	35	52	89	1873
SSR 2023-03	HU-03	SSS HU-03, BU-03, HU-01, HU-07	New Haven	WINCHESTER AVE	NHU03P0277	NHU03M0092	NHU03M0093	Humphrey	HU-03	BRICK	24	24	24	66	1873
SSR 2023-03	HU-03	SSS HU-03, BU-03, HU-01, HU-07	New Haven	WINCHESTER AVE	NHU03P0278	NHU03M0094	NHU03M0095	Humphrey	HU-03	BRICK	24	24	24	119	1873
SSR 2023-03	HU-03	SSS HU-03, BU-03, HU-01, HU-07	New Haven	WINCHESTER AVE	NHU03P0279	NHU03M0095	NHU03M0092	Humphrey	HU-03	BRICK	24	24	24	122	1873
SSR 2023-03	HU-03	SSS HU-03, BU-03, HU-01, HU-07	New Haven	WINCHESTER AVE	NHU03P0281	NHU03M0097	NHU03M0094	Humphrey	HU-03	BRICK	25	20	30	221	1890
SSR 2023-03	HU-03	SSS HU-03, BU-03, HU-01, HU-07	New Haven	IVY ST	NHU03P0366	NHU03M0922	NHU03M0923	Humphrey	HU-03	BRICK	31	25	37	156	1897
SSR 2023-03	HU-03	SSS HU-03, BU-03, HU-01, HU-07	New Haven	IVY ST	NHU03P0367	NHU03M0923	NHU03M0924	Humphrey	HU-03	BRICK	31	25	37	168	1897
SSR 2023-03	HU-03	SSS HU-03, BU-03, HU-01, HU-07	New Haven	IVY ST	NHU03P0368	NHU03M0924	NHU03M0925	Humphrey	HU-03	BRICK	31	25	37	168	1897
SSR 2023-03	HU-03	SSS HU-03, BU-03, HU-01, HU-07	New Haven	IVY ST	NHU03P0369	NHU03M0925	NHU03M0926	Humphrey	HU-03	BRICK	31	25	37	167	1897
SSR 2023-03	HU-03	SSS HU-03, BU-03, HU-01, HU-07	New Haven	IVY ST	NHU03P0370	NHU03M0926	NHU03M0899	Humphrey	HU-03	BRICK	31	25	37	29	1897
SSR 2023-03	HU-03	SSS HU-03, BU-03, HU-01, HU-07	New Haven	NEWHALL ST	NHU03P0578	NHU03M0885	NHU03M0953	Humphrey	HU-03	BRICK	38	30	45	152	1897
SSR 2023-03	HU-03	SSS HU-03, BU-03, HU-01, HU-07	New Haven	THOMPSON ST	NHU03P0579	NHU03M0953	NHU03M0954	Humphrey	HU-03	BRICK	38	30	45	154	1897
SSR 2023-03	HU-03	SSS HU-03, BU-03, HU-01, HU-07	New Haven	NEWHALL ST	NHU03P0580	NHU03M0954	NHU03M0955	Humphrey	HU-03	BRICK	38	30	45	157	1897
SSR 2023-03	HU-03	SSS HU-03, BU-03, HU-01, HU-07	New Haven	NEWHALL ST	NHU03P0581	NHU03M0955	NHU03M0956	Humphrey	HU-03	BRICK	38	30	45	137	1897

NOT FOR REFERENCE PURPOSES ONLY

GNHWPCA SSR 2023- 03
LARGE DIAMETER CLEANING AND CCTV

CONTRACT	MAP NO.	MAP NAME	TOWN	STREET	PIPE ID	FROM MH	TO MH	SEWER SHED	SUB-SHED	MAT	DIAMETER (IN)	WIDE (IN)	TALL (IN)	LENGTH (FT)	AGE
SSR 2023-03	HU-03	SSS HU-03, BU-03, HU-01, HU-07	New Haven	NEWHALL ST	NHU03P0582	NHU03M0956	NHU03M0951	Humphrey	HU-03	BRICK	38	30	45	63	1891
SSR 2023-03	HU-03	SSS HU-03, BU-03, HU-01, HU-07	New Haven	WINCHESTER AVE	NHU03P1318	NHU03M0935	NHU03M1255	Humphrey	HU-03	BRICK	44	35	52	254	1873
SSR 2023-03	HU-03	SSS HU-03, BU-03, HU-01, HU-07	New Haven	WINCHESTER AVE	NHU03P0128	NHU03M1255	NHU03M0091	Humphrey	HU-03	BRICK	44	35	52	285	1873
SSR 2023-03	HU-03	SSS HU-03, BU-03, HU-01, HU-07	New Haven	WINCHESTER AVE	NHU03P1319	NHU03M0091	NHU03M1255	Humphrey	HU-03	BRICK	44	35	52	130	1873
SSR 2023-03	HU-03	SSS HU-03, BU-03, HU-01, HU-07	New Haven	MANSFIELD ST	NHU07P0075	NHU07M0082	NHU07M0083	Humphrey	HU-07	BRICK	25	20	30	149	1902
SSR 2023-03	HU-03	SSS HU-03, BU-03, HU-01, HU-07	New Haven	MANSFIELD ST	NHU07P0076	NHU07M0083	NHU07M0084	Humphrey	HU-07	BRICK	25	20	30	139	1902
SSR 2023-03	HU-03	SSS HU-03, BU-03, HU-01, HU-07	New Haven	MANSFIELD ST	NHU07P0077	NHU07M0084	NHU07M0060	Humphrey	HU-07	BRICK	25	20	30	143	1902
SSR 2023-03	HU-03	SSS HU-03, BU-03, HU-01, HU-07	New Haven	MANSFIELD ST	NHU07P0202	NHU07M0060	NHU07M0061	Humphrey	HU-07	BRICK	25	20	30	142	1902
SSR 2023-03	HU-03	SSS HU-03, BU-03, HU-01, HU-07	New Haven	MANSFIELD ST	NHU07P0302	NHU07M0061	NHU07M0112	Humphrey	HU-07	BRICK	25	20	30	179	1892
SSR 2023-03	HU-03	SSS HU-03, BU-03, HU-01, HU-07	New Haven	MANSFIELD ST	NHU07P0303	NHU07M0112	NHU07M0113	Humphrey	HU-07	BRICK	25	20	30	169	1892
SSR 2023-03	HU-03	SSS HU-03, BU-03, HU-01, HU-07	New Haven	MANSFIELD ST	NHU07P0304	NHU07M0113	NHU07M0114	Humphrey	HU-07	BRICK	25	20	30	171	1892
SSR 2023-03	HU-03	SSS HU-03, BU-03, HU-01, HU-07	New Haven	EASEMENT-NHU07E0001	NHU07P1081	NHU07M1042	NHU07M1043	Humphrey	HU-07	BRICK	25	20	30	26	1886
SSR 2023-03	HU-04	SSS HU-04, HU-02, HU-06	New Haven	EVERIT ST	NHU02P0154	NHU02M0345	NHU02M0346	Humphrey	HU-02	BRICK	25	20	30	188	1908
SSR 2023-03	HU-04	SSS HU-04, HU-02, HU-06	New Haven	EVERIT ST	NHU02P0155	NHU02M0347	NHU02M1211	Humphrey	HU-02	BRICK	31	25	38	164	1896
SSR 2023-03	HU-04	SSS HU-04, HU-02, HU-06	New Haven	EAST ROCK RD	NHU02P0194	NHU02M0441	NHU02M0442	Humphrey	HU-02	BRICK	25	20	30	145	1896
SSR 2023-03	HU-04	SSS HU-04, HU-02, HU-06	New Haven	EAST ROCK RD	NHU02P0195	NHU02M0442	NHU02M0443	Humphrey	HU-02	BRICK	25	20	30	166	1896
SSR 2023-03	HU-04	SSS HU-04, HU-02, HU-06	New Haven	EAST ROCK RD	NHU02P0196	NHU02M0443	NHU02M0444	Humphrey	HU-02	BRICK	25	20	30	167	1896
SSR 2023-03	HU-04	SSS HU-04, HU-02, HU-06	New Haven	WHITNEY AVE	NHU02P0197	NHU02M0444	NHU02M0445	Humphrey	HU-02	BRICK	25	20	30	167	1896
SSR 2023-03	HU-04	SSS HU-04, HU-02, HU-06	New Haven	EAST ROCK RD	NHU02P0200	NHU02M0446	NHU02M0447	Humphrey	HU-02	BRICK	31	25	37	139	1896
SSR 2023-03	HU-04	SSS HU-04, HU-02, HU-06	New Haven	EAST ROCK RD	NHU02P0201	NHU02M0446	NHU02M0347	Humphrey	HU-02	BRICK	31	25	37	151	1896
SSR 2023-03	HU-04	SSS HU-04, HU-02, HU-06	New Haven	EVERIT ST	NHU02P0339	NHU02M0346	NHU02M0668	Humphrey	HU-02	BRICK	31	25	37	32	1908
SSR 2023-03	HU-04	SSS HU-04, HU-02, HU-06	New Haven	EVERIT ST	NHU02P0340	NHU02M0668	NHU02M0669	Humphrey	HU-02	BRICK	31	25	37	153	1908
SSR 2023-03	HU-04	SSS HU-04, HU-02, HU-06	New Haven	EVERIT ST	NHU02P0342	NHU02M0669	NHU02M0671	Humphrey	HU-02	BRICK	31	25	37	160	1908
SSR 2023-03	HU-04	SSS HU-04, HU-02, HU-06	New Haven	EVERIT ST	NHU02P0343	NHU02M0671	NHU02M1251	Humphrey	HU-02	BRICK	31	25	37	44	1908
SSR 2023-03	HU-04	SSS HU-04, HU-02, HU-06	New Haven	HUNTINGTON ST	NHU02P0676	NHU02M0432	NHU02M0433	Humphrey	HU-02	VCP	24	24	24	160	1897
SSR 2023-03	HU-04	SSS HU-04, HU-02, HU-06	New Haven	HUNTINGTON ST	NHU02P0677	NHU02M0433	NHU02M0434	Humphrey	HU-02	VCP	24	24	24	161	1897
SSR 2023-03	HU-04	SSS HU-04, HU-02, HU-06	New Haven	HUNTINGTON ST	NHU02P0678	NHU02M0434	NHU02M0435	Humphrey	HU-02	VCP	24	24	24	171	1897
SSR 2023-03	HU-04	SSS HU-04, HU-02, HU-06	New Haven	EAST ROCK RD	NHU02P0684	NHU02M0410	NHU02M0441	Humphrey	HU-02	BRICK	25	20	30	171	1896
SSR 2023-03	HU-04	SSS HU-04, HU-02, HU-06	New Haven	CLIFF ST	NHU02P0699	NHU02M0394	NHU02M0413	Humphrey	HU-02	BRICK	25	20	30	150	1913
SSR 2023-03	HU-04	SSS HU-04, HU-02, HU-06	New Haven	WHITNEY AVE	NHU02P0700	NHU02M0413	NHU02M0414	Humphrey	HU-02	BRICK	25	20	30	57	1913
SSR 2023-03	HU-04	SSS HU-04, HU-02, HU-06	New Haven	WHITNEY AVE	NHU02P0701	NHU02M0414	NHU02M0415	Humphrey	HU-02	BRICK	25	20	30	104	1913
SSR 2023-03	HU-04	SSS HU-04, HU-02, HU-06	New Haven	WHITNEY AVE	NHU02P0702	NHU02M0415	NHU02M0416	Humphrey	HU-02	BRICK	25	20	30	55	1914
SSR 2023-03	HU-04	SSS HU-04, HU-02, HU-06	New Haven	BURNS ST	NHU02P0703	NHU02M0416	NHU02M0345	Humphrey	HU-02	BRICK	25	20	30	203	1908
SSR 2023-03	HU-04	SSS HU-04, HU-02, HU-06	New Haven	CLIFF ST	NHU02P0846	NHU02M0391	NHU02M0392	Humphrey	HU-02	BRICK	25	20	30	181	1913
SSR 2023-03	HU-04	SSS HU-04, HU-02, HU-06	New Haven	CLIFF ST	NHU02P0847	NHU02M0392	NHU02M0393	Humphrey	HU-02	BRICK	25	20	30	185	1913
SSR 2023-03	HU-04	SSS HU-04, HU-02, HU-06	New Haven	CLIFF ST	NHU02P0848	NHU02M0393	NHU02M0394	Humphrey	HU-02	BRICK	25	20	30	140	1913
SSR 2023-03	HU-04	SSS HU-04, HU-02, HU-06	New Haven	EAST ROCK RD	NHU04P0156	NHU02M1251	NHU04M0348	Humphrey	HU-04	BRICK	38	30	45	64	1907
SSR 2023-03	HU-04	SSS HU-04, HU-02, HU-06	New Haven	EVERIT ST	NHU04P0157	NHU04M0348	NHU04M0349	Humphrey	HU-04	BRICK	38	30	45	188	1907
SSR 2023-03	HU-04	SSS HU-04, HU-02, HU-06	New Haven	CANNER ST	NHU04P0450	NHU04M0236	NHU04M0496	Humphrey	HU-04	VCP	24	24	24	198	1886
SSR 2023-03	HU-04	SSS HU-04, HU-02, HU-06	New Haven	CANNER ST	NHU04P0451	NHU04M0496	NHU04M0485	Humphrey	HU-04	VCP	30	30	30	185	1886
SSR 2023-03	HU-04	SSS HU-04, HU-02, HU-06	New Haven	COLD SPRING ST	NHU04P0524	NHU04M0468	NHU04M0356	Humphrey	HU-04	BRICK	44	35	52	333	1899
SSR 2023-03	HU-04	SSS HU-04, HU-02, HU-06	New Haven	COLD SPRING ST	NHU04P0533	NHU04M0477	NHU04M0468	Humphrey	HU-04	BRICK	25	20	30	27	1907
SSR 2023-03	HU-04	SSS HU-04, HU-02, HU-06	New Haven	CANNER ST	NHU04P0629	NHU04M0235	NHU04M0236	Humphrey	HU-04	VCP	24	24	24	201	1886
SSR 2023-03	HU-04	SSS HU-04, HU-02, HU-06	New Haven	EVERIT ST	NHU04P0771	NHU04M0349	NHU04M0447	Humphrey	HU-04	BRICK	38	30	45	193	1907
SSR 2023-03	HU-04	SSS HU-04, HU-02, HU-06	New Haven	EVERIT ST	NHU04P0772	NHU04M0447	NHU04M0448	Humphrey	HU-04	BRICK	38	30	45	170	1907
SSR 2023-03	HU-04	SSS HU-04, HU-02, HU-06	New Haven	EVERIT ST	NHU04P0773	NHU04M0448	NHU04M0449	Humphrey	HU-04	BRICK	38	30	45	165	1907
SSR 2023-03	HU-04	SSS HU-04, HU-02, HU-06	New Haven	EVERIT ST	NHU04P0774	NHU04M0449	NHU04M0450	Humphrey	HU-04	BRICK	38	30	45	196	1907
SSR 2023-03	HU-04	SSS HU-04, HU-02, HU-06	New Haven	EVERIT ST	NHU04P0775	NHU04M0450	NHU04M0451	Humphrey	HU-04	BRICK	38	30	45	150	1907
SSR 2023-03	HU-04	SSS HU-04, HU-02, HU-06	New Haven	HIGHLAND ST	NHU04P0777	NHU04M0452	NHU04M0453	Humphrey	HU-04	VCP	24	24	24	251	1877
SSR 2023-03	HU-04	SSS HU-04, HU-02, HU-06	New Haven	EVERIT ST	NHU04P0794	NHU04M0451	NHU04M0461	Humphrey	HU-04	BRICK	38	30	45	150	1907
SSR 2023-03	HU-04	SSS HU-04, HU-02, HU-06	New Haven	EVERIT ST	NHU04P0795	NHU04M0461	NHU04M0462	Humphrey	HU-04	BRICK	38	30	45	145	1907
SSR 2023-03	HU-04	SSS HU-04, HU-02, HU-06	New Haven	EVERIT ST	NHU04P0796	NHU04M0462	NHU04M0463	Humphrey	HU-04	BRICK	38	30	45	138	1907

NOT FOR BIDDING PURPOSES
REFERENCE COPY ONLY

GNHWPCA SSR 2023- 03
LARGE DIAMETER CLEANING AND CCTV

CONTRACT	MAP NO.	MAP NAME	TOWN	STREET	PIPE ID	FROM MH	TO MH	SEWER SHED	SUB-SHED	MAT	DIAMETER (IN)	WIDE (IN)	TALL (IN)	LENGTH (FT)	AGE
SSR 2023-03	HU-04	SSS HU-04, HU-02, HU-06	New Haven	EVERIT ST	NHU04P0797	NHU04M0463	NHU04M0464	Humphrey	HU-04	BRICK	38	30	45	140	1907
SSR 2023-03	HU-04	SSS HU-04, HU-02, HU-06	New Haven	EVERIT ST	NHU04P0798	NHU04M0464	NHU04M0465	Humphrey	HU-04	BRICK	38	30	45	166	1907
SSR 2023-03	HU-04	SSS HU-04, HU-02, HU-06	New Haven	EVERIT ST	NHU04P0799	NHU04M0465	NHU04M0466	Humphrey	HU-04	BRICK	38	30	45	34	1907
SSR 2023-03	HU-04	SSS HU-04, HU-02, HU-06	New Haven	COLD SPRING ST	NHU04P0800	NHU04M0466	NHU04M0467	Humphrey	HU-04	BRICK	44	35	52	176	1899
SSR 2023-03	HU-04	SSS HU-04, HU-02, HU-06	New Haven	COLD SPRING ST	NHU04P0801	NHU04M0467	NHU04M0468	Humphrey	HU-04	BRICK	44	35	52	181	1899
SSR 2023-03	HU-04	SSS HU-04, HU-02, HU-06	New Haven	COLD SPRING ST	NHU04P0804	NHU04M0356	NHU04M0681	Humphrey	HU-04	BRICK	44	35	52	318	1899
SSR 2023-03	HU-04	SSS HU-04, HU-02, HU-06	New Haven	COLD SPRING ST	NHU04P0806	NHU04M0681	NHU04M0682	Humphrey	HU-04	BRICK	44	35	52	165	1899
SSR 2023-03	HU-04	SSS HU-04, HU-02, HU-06	New Haven	CANNER ST	NHU04P0853	NHU04M0485	NHU04M0486	Humphrey	HU-04	BRICK	38	30	45	204	1874
SSR 2023-03	HU-04	SSS HU-04, HU-02, HU-06	New Haven	CANNER ST	NHU04P0861	NHU04M0486	NHU04M0512	Humphrey	HU-04	BRICK	38	30	45	204	1874
SSR 2023-03	HU-04	SSS HU-04, HU-02, HU-06	New Haven	EVERIT ST	NHU04P0862	NHU04M0512	NHU04M0513	Humphrey	HU-04	BRICK	38	30	45	115	1874
SSR 2023-03	HU-04	SSS HU-04, HU-02, HU-06	New Haven	LIVINGSTON ST	NHU06P0162	NHU06M0571	NHU06M0573	Humphrey	HU-06	BRICK	24	20	30	181	1890
SSR 2023-03	HU-04	SSS HU-04, HU-02, HU-06	New Haven	LIVINGSTON ST	NHU06P0163	NHU06M0573	NHU06M0574	Humphrey	HU-06	BRICK	24	20	30	180	1890
SSR 2023-03	HU-04	SSS HU-04, HU-02, HU-06	New Haven	LIVINGSTON ST	NHU06P0164	NHU06M0574	NHU06M0575	Humphrey	HU-06	BRICK	24	20	30	31	1890
SSR 2023-03	HU-04	SSS HU-04, HU-02, HU-06	New Haven	SAINT RONAN ST	NHU06P0637	NHU06M0265	NHU06M0268	Humphrey	HU-06	BRICK	24	20	30	68	1884
SSR 2023-03	HU-04	SSS HU-04, HU-02, HU-06	New Haven	LAWRENCE ST	NHU06P0640	NHU06M0288	NHU06M0300	Humphrey	HU-06	BRICK	24	20	30	186	1884
SSR 2023-03	HU-08	SSS HU-08, UN-01, HU-07, HU-09, BU	New Haven	KENSINGTON ST	NBU11P0959	NBU11M0984	NBU11M0985	Boulevard - Upper	BU-11	BRICK	25	20	30	155	1885
SSR 2023-03	HU-08	SSS HU-08, UN-01, HU-07, HU-09, BU	New Haven	KENSINGTON ST	NBU11P0960	NBU11M0985	NBU11M0986	Boulevard - Upper	BU-11	BRICK	25	20	30	149	1885
SSR 2023-03	HU-08	SSS HU-08, UN-01, HU-07, HU-09, BU	New Haven	KENSINGTON ST	NBU11P0961	NBU11M0986	NBU11M0967	Boulevard - Upper	BU-11	BRICK	25	20	30	149	1885
SSR 2023-03	HU-08	SSS HU-08, UN-01, HU-07, HU-09, BU	New Haven	MUNSON ST	NHU07P0284	NHU07M0099		Humphrey	HU-07	BRICK	25	20	30	63	1905
SSR 2023-03	HU-08	SSS HU-08, UN-01, HU-07, HU-09, BU	New Haven	MUNSON ST	NHU07P0300	NHU07M0099		Humphrey	HU-07	BRICK	25	20	30	47	1905
SSR 2023-03	HU-08	SSS HU-03, BU-03, HU-01, HU-07	New Haven	MANSFIELD ST	NHU07P0305	NHU07M0114	NHU07M0115	Humphrey	HU-07	BRICK	25	20	30	173	1892
SSR 2023-03	HU-08	SSS HU-03, BU-03, HU-01, HU-07	New Haven	MANSFIELD ST	NHU07P0306	NHU07M0115	NHU07M0116	Humphrey	HU-07	BRICK	25	20	30	210	1892
SSR 2023-03	HU-08	SSS HU-03, BU-03, HU-01, HU-07	New Haven	COMPTON ST	NHU07P0307	NHU07M0116	NHU07M0067	Humphrey	HU-07	BRICK	25	20	30	210	1892
SSR 2023-03	HU-08	SSS HU-03, BU-03, HU-01, HU-07	New Haven	CANAL ST	NHU07P1183	NHU07M1118		Humphrey	HU-07	BRICK	38	30	45	59	1885
SSR 2023-03	HU-08	SSS HU-03, BU-03, HU-01, HU-07	New Haven	MUNSON ST	NHU07P1184	NHU07M1064		Humphrey	HU-07	BRICK	48	48	48	158	1873
SSR 2023-03	HU-08	SSS HU-03, BU-03, HU-01, HU-07	New Haven	CANAL ST	NHU07P1189	NHU07M1119		Humphrey	HU-07	BRICK	48	48	48	36	1873
SSR 2023-03	HU-08	SSS HU-03, BU-03, HU-01, HU-07	New Haven	MUNSON ST	NHU07P1199	NHU07M1115	NHU07M1118	Humphrey	HU-07	BRICK	25	20	30	173	1885
SSR 2023-03	HU-08	SSS HU-03, BU-03, HU-01, HU-07	New Haven	ASHMUN ST	NHU07P1204	NHU07M1043	NHU07M1140	Humphrey	HU-07	BRICK	25	20	30	169	1886
SSR 2023-03	HU-08	SSS HU-03, BU-03, HU-01, HU-07	New Haven	GREGORY ST	NHU07P1205	NHU07M1140	NHU07M1141	Humphrey	HU-07	TILE	24	20	30	146	1886
SSR 2023-03	HU-08	SSS HU-03, BU-03, HU-01, HU-07	New Haven	GREGORY ST	NHU07P1206	NHU07M1141	NHU07M1142	Humphrey	HU-07	BRICK	25	20	30	108	1886
SSR 2023-03	HU-08	SSS HU-03, BU-03, HU-01, HU-07	New Haven	CANAL ST	NHU07P1207	NHU07M1142	NHU07M1135	Humphrey	HU-07	BRICK	38	30	45	35	1886
SSR 2023-03	HU-08	SSS HU-03, BU-03, HU-01, HU-07	New Haven	MANSFIELD ST	NHU08P0207	NHU08M0067	NHU08M1010	Humphrey	HU-08	BRICK	25	20	30	134	1874
SSR 2023-03	HU-08	SSS HU-03, BU-03, HU-01, HU-07	New Haven	MANSFIELD ST	NHU08P0325	NHU08M0068	NHU08M0133	Humphrey	HU-08	BRICK	25	20	30	179	1874
SSR 2023-03	HU-08	SSS HU-03, BU-03, HU-01, HU-07	New Haven	MANSFIELD ST	NHU08P0326	NHU08M0133	NHU08M0134	Humphrey	HU-08	BRICK	25	20	30	177	1874
SSR 2023-03	HU-08	SSS HU-03, BU-03, HU-01, HU-07	New Haven	MANSFIELD ST	NHU08P0327	NHU08M0134	NHU08M0145	Humphrey	HU-08	BRICK	25	20	30	171	1874
SSR 2023-03	HU-08	SSS HU-03, BU-03, HU-01, HU-07	New Haven	BRISTOL ST	NHU08P1096	NHU08M1171	NHU08M1176	Humphrey	HU-08	BRICK	25	20	30	180	1887
SSR 2023-03	HU-08	SSS HU-03, BU-03, HU-01, HU-07	New Haven	BRISTOL ST	NHU08P1097	NHU08M1176	NHU08M1159	Humphrey	HU-08	BRICK	25	20	30	233	1887
SSR 2023-03	HU-08	SSS HU-03, BU-03, HU-01, HU-07	New Haven	FOOTE ST	NHU08P1110	NHU08M1044	NHU08M1045	Humphrey	HU-08	BRICK	25	20	30	182	1882
SSR 2023-03	HU-08	SSS HU-03, BU-03, HU-01, HU-07	New Haven	FOOTE ST	NHU08P1111	NHU08M1045	NHU08M1046	Humphrey	HU-08	BRICK	25	20	30	158	1882
SSR 2023-03	HU-08	SSS HU-03, BU-03, HU-01, HU-07	New Haven	FOOTE ST	NHU08P1112	NHU08M1047	NHU08M1044	Humphrey	HU-08	BRICK	25	20	30	175	1882
SSR 2023-03	HU-08	SSS HU-03, BU-03, HU-01, HU-07	New Haven	FOOTE ST	NHU08P1113		NHU08M1047	Humphrey	HU-08	BRICK	24	24	24	177	1882
SSR 2023-03	HU-08	SSS HU-03, BU-03, HU-01, HU-07	New Haven	FOOTE ST	NHU08P1114	NHU08M1048		Humphrey	HU-08	BRICK	25	20	30	57	1882
SSR 2023-03	HU-08	SSS HU-03, BU-03, HU-01, HU-07	New Haven	ASHMUN ST	NHU08P1187	NHU08M1121	NHU08M1122	Humphrey	HU-08	BRICK	24	24	24	156	1875
SSR 2023-03	HU-08	SSS HU-03, BU-03, HU-01, HU-07	New Haven	ASHMUN ST	NHU08P1188	NHU08M1122	NHU08M1123	Humphrey	HU-08	BRICK	24	24	24	154	1888
SSR 2023-03	HU-08	SSS HU-03, BU-03, HU-01, HU-07	New Haven	FOOTE ST	NHU08P1193	NHU08M1046	NHU08M1132	Humphrey	HU-08	BRICK	25	20	30	160	1882
SSR 2023-03	HU-08	SSS HU-03, BU-03, HU-01, HU-07	New Haven	FOOTE ST	NHU08P1194	NHU08M1132	NHU08M1133	Humphrey	HU-08	BRICK	25	20	30	154	1882
SSR 2023-03	HU-08	SSS HU-03, BU-03, HU-01, HU-07	New Haven	ASHMUN ST	NHU08P1195	NHU08M1133	NHU08M1121	Humphrey	HU-08	BRICK	25	20	30	39	1882
SSR 2023-03	HU-08	SSS HU-03, BU-03, HU-01, HU-07	New Haven	WEBSTER ST	NHU08P1221	NHU08M1123	NHU08M1224	Humphrey	HU-08	BRICK	24	24	24	16	1888
SSR 2023-03	HU-08	SSS HU-03, BU-03, HU-01, HU-07	New Haven	WEBSTER ST	NHU08P1222	NHU08M1224	NHU08M1153	Humphrey	HU-08	BRICK	31	25	37	23	1888
SSR 2023-03	HU-08	SSS HU-03, BU-03, HU-01, HU-07	New Haven	WEBSTER ST	NHU08P1224	NHU08M1153	NHU08M1155	Humphrey	HU-08	BRICK	31	25	37	165	1875
SSR 2023-03	HU-08	SSS HU-03, BU-03, HU-01, HU-07	New Haven	WEBSTER ST	NHU08P1225	NHU08M1155	NHU08M1156	Humphrey	HU-08	BRICK	31	25	37	175	1875
SSR 2023-03	HU-08	SSS HU-03, BU-03, HU-01, HU-07	New Haven	WEBSTER ST	NHU08P1226	NHU08M1156	NHU08M1125	Humphrey	HU-08	BRICK	31	25	37	30	1875

NOT FOR BIDDING PURPOSES
REFERENCE COPY ONLY

GNHWPCA SSR 2023- 03
LARGE DIAMETER CLEANING AND CCTV

CONTRACT	MAP NO.	MAP NAME	TOWN	STREET	PIPE ID	FROM MH	TO MH	SEWER SHED	SUB-SHED	MAT	DIAMETER (IN)	WIDE (IN)	TALL (IN)	LENGTH (FT)	AGE
SSR 2023-03	HU-08	SSS HU-03, BU-03, HU-01, HU-07	New Haven	BRISTOL ST	NHU08P1229	NHU08M1159	NHU08M1158	Humphrey	HU-08	BRICK	25	20	30	32	1887
SSR 2023-03	HU-08	SSS HU-03, BU-03, HU-01, HU-07	New Haven	EASEMENT-NHU08E0004	NHU08P1242	NHU08M1184	NHU08M1185	Humphrey	HU-08	PVC	24			341	2011
SSR 2023-03	HU-08	SSS HU-03, BU-03, HU-01, HU-07	New Haven	EASEMENT-NHU08E0004	NHU08P1243	NHU08M1185	NHU08M1186	Humphrey	HU-08	PVC	24			157	2011
SSR 2023-03	HU-08	SSS HU-03, BU-03, HU-01, HU-07	New Haven	PROSPECT ST	NHU08P1244	NHU08M1186		Humphrey	HU-08	RCP	36			53	2011
SSR 2023-03	HU-08	SSS HU-03, BU-03, HU-01, HU-07	New Haven	MANSFIELD ST	NHU08P1301	NHU08M1010	NHU08M0068	Humphrey	HU-08	BRICK	25	20	30	41	1874
SSR 2023-03	HU-08	SSS HU-03, BU-03, HU-01, HU-07	New Haven	ORANGE ST	NHU09P0052	NHU09M0563	NHU09M0560	Humphrey	HU-09	BRICK	25	20	30	44	1874
SSR 2023-03	HU-08	SSS HU-03, BU-03, HU-01, HU-07	New Haven	SACHEM ST	NHU09P0258	NHU09M0318	NHU09M0319	Humphrey	HU-09	BRICK	31	25	37	265	1872
SSR 2023-03	HU-08	SSS HU-03, BU-03, HU-01, HU-07	New Haven	LAWRENCE ST	NHU09P0758	NHU09M0369	NHU09M0370	Humphrey	HU-09	BRICK	36	30	45	249	1873
SSR 2023-03	HU-08	SSS HU-03, BU-03, HU-01, HU-07	New Haven	LAWRENCE ST	NHU09P0883	NHU09M0556	NHU09M0558	Humphrey	HU-09	BRICK	36	30	45	257	1873
SSR 2023-03	HU-08	SSS HU-03, BU-03, HU-01, HU-07	New Haven	LAWRENCE ST	NHU09P0884	NHU09M0558	NHU09M0369	Humphrey	HU-09	BRICK	36	30	45	249	1873
SSR 2023-03	HU-08	SSS HU-03, BU-03, HU-01, HU-07	New Haven	EDWARDS ST	NHU09P0889	NHU09M0586	NHU09M0587	Humphrey	HU-09	BRICK	24	20	30	184	1874
SSR 2023-03	HU-08	SSS HU-03, BU-03, HU-01, HU-07	New Haven	EDWARDS ST	NHU09P0890	NHU09M0587	NHU09M0588	Humphrey	HU-09	BRICK	24	20	30	193	1874
SSR 2023-03	HU-08	SSS HU-03, BU-03, HU-01, HU-07	New Haven	EDWARDS ST	NHU09P0891	NHU09M0588	NHU09M0563	Humphrey	HU-09	BRICK	24	20	30	195	1874
SSR 2023-03	HU-08	SSS HU-03, BU-03, HU-01, HU-07	New Haven	TRUMBULL ST	NHU09P1090	NHU09M1197		Humphrey	HU-09	BRICK	60	60	60	159	1872
SSR 2023-03	HU-08	SSS HU-03, BU-03, HU-01, HU-07	New Haven	TRUMBULL ST	NHU09P1091		NHU09M1199	Humphrey	HU-09	BRICK	60	60	60	218	1872
SSR 2023-03	HU-08	SSS HU-03, BU-03, HU-01, HU-07	New Haven	PROSPECT PL	NHU09P1210	NHU09M1145		Humphrey	HU-09	BRICK	60	60	60	76	1873
SSR 2023-03	HU-08	SSS HU-03, BU-03, HU-01, HU-07	New Haven	PROSPECT ST	NHU09P1211	NHU09M1146		Humphrey	HU-09	BRICK	31	25	37	13	1872
SSR 2023-03	HU-08	SSS HU-03, BU-03, HU-01, HU-07	New Haven	PROSPECT ST	NHU09P1212		NHU09M1147	Humphrey	HU-09	BRICK	60	60	60	32	1870
SSR 2023-03	HU-08	SSS HU-03, BU-03, HU-01, HU-07	New Haven	PROSPECT ST	NHU09P1246	NHU09M0318	NHU09M1146	Humphrey	HU-09	BRICK	31	25	37	250	1872
SSR 2023-03	HU-08	SSS HU-03, BU-03, HU-01, HU-07	New Haven	WHITNEY AVE	NHU09P1247	NHU09M0319	NHU09M1146	Humphrey	HU-09	BRICK	25	20	30	45	1872
SSR 2023-03	HU-08	SSS HU-03, BU-03, HU-01, HU-07	New Haven	WHITNEY AVE	NHU09P1248	NHU09M1199	NHU09M1200	Humphrey	HU-09	BRICK	60	60	60	116	1872
SSR 2023-03	HU-08	SSS HU-03, BU-03, HU-01, HU-07	New Haven	HILLHOUSE AVE	NHU09P1257	NHU09M1218	NHU09M1219	Humphrey	HU-09	RCP	36	36	36	345	2011
SSR 2023-03	HU-08	SSS HU-03, BU-03, HU-01, HU-07	New Haven	PROSPECT ST	NHU09P1273	NHU09M1147	NHU09M1196	Humphrey	HU-09	BRICK	60	60	60	113	1870
SSR 2023-03	HU-08	SSS HU-03, BU-03, HU-01, HU-07	New Haven	PROSPECT ST	NHU09P1274	NHU09M1147	NHU09M1196	Humphrey	HU-09	BRICK	60	60	60	212	1870
SSR 2023-03	HU-08	SSS HU-03, BU-03, HU-01, HU-07	New Haven	TRUMBULL ST	NHU09P1275	NHU09M1196	NHU09M1197	Humphrey	HU-09	BRICK	60	60	60	393	1872
SSR 2023-03	HU-08	SSS HU-03, BU-03, HU-01, HU-07	New Haven	TRUMBULL ST	NHU10P0227	NHU09M1223	NHU09M1224	Humphrey	HU-09	RCP	36	36	36	405	2011
SSR 2023-03	HU-08	SSS HU-03, BU-03, HU-01, HU-07	New Haven	WHALLEY AVE	NUN01P0021	NUN01M0420	NUN01M0421	Union	UN-01	RCP	24	24	24	41	1970
SSR 2023-03	HU-08	SSS HU-03, BU-03, HU-01, HU-07	New Haven	WHALLEY AVE	NUN01P0023	NUN01M0421	NUN01M0422	Union	UN-01	RCP	30	30	30	176	1970
SSR 2023-03	HU-08	SSS HU-03, BU-03, HU-01, HU-07	New Haven	WHALLEY AVE	NUN01P0025	NUN01M0413	NUN01M0389	Union	UN-01	BRICK	31	25	37	409	1945
SSR 2023-03	HU-08	SSS HU-03, BU-03, HU-01, HU-07	New Haven	WHALLEY AVE	NUN01P0027	NUN01M0359	NUN01M0420	Union	UN-01	RCP	24	24	24	48	1970
SSR 2023-03	HU-08	SSS HU-03, BU-03, HU-01, HU-07	New Haven	DIXWELL AVE	NUN01P0281	NUN01M0385	NUN01M0387	Union	UN-01	BRICK	25	20	30	93	1872
SSR 2023-03	HU-08	SSS HU-03, BU-03, HU-01, HU-07	New Haven	WHALLEY AVE	NUN01P0282	NUN01M0387	NUN01M0388	Union	UN-01	BRICK	25	20	30	115	1873
SSR 2023-03	HU-08	SSS HU-03, BU-03, HU-01, HU-07	New Haven	UNIVERSITY PL	NUN01P0235	NUN01M0393	NUN01M0394	Union	UN-01	RCP	24	24	24	96	1970
SSR 2023-03	HU-08	SSS HU-03, BU-03, HU-01, HU-07	New Haven	UNIVERSITY PL	NUN01P0236	NUN01M0394	NUN01M0395	Union	UN-01	RCP	24	24	24	32	1970
SSR 2023-03	HU-08	SSS HU-03, BU-03, HU-01, HU-07	New Haven	UNIVERSITY PL	NUN01P0237	NUN01M0395	NUN01M0396	Union	UN-01	BRICK	25	20	30	160	1883
SSR 2023-03	HU-08	SSS HU-03, BU-03, HU-01, HU-07	New Haven	UNIVERSITY PL	NUN01P0238	NUN01M0396	NUN01M0397	Union	UN-01	BRICK	25	20	30	51	1883
SSR 2023-03	HU-08	SSS HU-03, BU-03, HU-01, HU-07	New Haven	ELM ST	NUN01P0239	NUN01M0397	NUN01M0398	Union	UN-01	BRICK	25	20	30	172	1883
SSR 2023-03	HU-08	SSS HU-03, BU-03, HU-01, HU-07	New Haven	ELM ST	NUN01P0240	NUN01M0398	NUN01M0399	Union	UN-01	BRICK	25	20	30	176	1883
SSR 2023-03	HU-08	SSS HU-03, BU-03, HU-01, HU-07	New Haven	ELM ST	NUN01P0241	NUN01M0399	NUN01M0400	Union	UN-01	BRICK	25	20	30	36	1883
SSR 2023-03	HU-08	SSS HU-03, BU-03, HU-01, HU-07	New Haven	UNIVERSITY PL	NUN01P0339	NUN01M0422	NUN01M0393	Union	UN-01	RCP	30	30	30	113	1970
SSR 2023-03	HU-08	SSS HU-03, BU-03, HU-01, HU-07	New Haven	LAWRENCE ST	NHU09P3000	NHU09M3000	NHU09M0556	Humphrey	HU-09	PVC	36	36	36	18	2003
SSR 2023-03	HU-08	SSS HU-03, BU-03, HU-01, HU-07	New Haven	LAWRENCE ST	NHU09P0882	NHU09M0557	NHU09M3000	Humphrey	HU-09	BRICK	31	25	37	33	1873
SSR 2023-03	HU-08	SSS HU-03, BU-03, HU-01, HU-07	New Haven	ORANGE ST	NHU09P0892	NHU09M0560	NHU09M0557	Humphrey	HU-09	BRICK	25	20	30	312	1873
SSR 2023-03	HU-10	SSS HU-10, HU-09, HU-05, EA-01	New Haven	EAST ST	NEA01P0009	NEA01M0356	NEA01M0239	East Street	EA-01	RCP	42	42	42	220	2002
SSR 2023-03	HU-10	SSS HU-10, HU-09, HU-05, EA-01	New Haven	HUMPHREY ST	NEA01P0011	NEA01M0240		East Street	EA-01	RCP	30	30	30	33	1971
SSR 2023-03	HU-10	SSS HU-10, HU-09, HU-05, EA-01	New Haven	HUMPHREY ST	NEA01P0012		NEA01M0241	East Street	EA-01	RCP	30	30	30	345	1971
SSR 2023-03	HU-10	SSS HU-10, HU-09, HU-05, EA-01	New Haven	WALNUT ST	NEA01P0373	NEA01M0260	NEA01M0261	East Street	EA-01	BRICK	25	20	30	167	1873
SSR 2023-03	HU-10	SSS HU-10, HU-09, HU-05, EA-01	New Haven	WALNUT ST	NEA01P0374	NEA01M0261	NEA01M0262	East Street	EA-01	BRICK	25	20	30	116	1873
SSR 2023-03	HU-10	SSS HU-10, HU-09, HU-05, EA-01	New Haven	WALNUT ST	NEA01P0375	NEA01M0262	NEA01M0244	East Street	EA-01	BRICK	25	20	30	45	1873
SSR 2023-03	HU-10	SSS HU-10, HU-09, HU-05, EA-01	New Haven	COLD SPRING ST	NHU05P0235	NHU04M0682	NHU05M0707	Humphrey	HU-05	BRICK	31	25	37	34	1899
SSR 2023-03	HU-10	SSS HU-10, HU-09, HU-05, EA-01	New Haven	NICOLL ST	NHU05P0481	NHU09M0370	NHU05M0782	Humphrey	HU-05	BRICK	44	35	52	317	1916
SSR 2023-03	HU-10	SSS HU-10, HU-09, HU-05, EA-01	New Haven	ORANGE ST	NHU05P0730	NHU05M0707	NHU05M0708	Humphrey	HU-05	BRICK	31	25	37	158	1899

NOT FOR BIDDING PURPOSES
REFERENCE COPY ONLY

GNHWPCA SSR 2023- 03
LARGE DIAMETER CLEANING AND CCTV

CONTRACT	MAP NO.	MAP NAME	TOWN	STREET	PIPE ID	FROM MH	TO MH	SEWER SHED	SUB-SHED	MAT	DIAMETER (IN)	WIDE (IN)	TALL (IN)	LENGTH (FT)	AGE
SSR 2023-03	HU-10	SSS HU-10, HU-09, HU-05, EA-01	New Haven	ORANGE ST	NHU05P0731	NHU05M0708	NHU05M0709	Humphrey	HU-05	BRICK	31	25	37	186	1899
SSR 2023-03	HU-10	SSS HU-10, HU-09, HU-05, EA-01	New Haven	ORANGE ST	NHU05P0732	NHU05M0709	NHU05M0710	Humphrey	HU-05	BRICK	31	25	37	184	1899
SSR 2023-03	HU-10	SSS HU-10, HU-09, HU-05, EA-01	New Haven	CANNER ST	NHU05P0733	NHU05M0710	NHU05M0683	Humphrey	HU-05	BRICK	38	30	45	51	1899
SSR 2023-03	HU-10	SSS HU-10, HU-09, HU-05, EA-01	New Haven	LAWRENCE ST	NHU05P0810	NHU05M0804		Humphrey	HU-05	BRICK	44	35	52	38	1916
SSR 2023-03	HU-10	SSS HU-10, HU-09, HU-05, EA-01	New Haven	LAWRENCE ST	NHU05P0811		NHU05M0805	Humphrey	HU-05	BRICK	44	35	52	193	1916
SSR 2023-03	HU-10	SSS HU-10, HU-09, HU-05, EA-01	New Haven	EDWARDS ST	NHU05P1019	NHU05M0789		Humphrey	HU-05	BRICK	25	20	30	58	1882
SSR 2023-03	HU-10	SSS HU-10, HU-09, HU-05, EA-01	New Haven	STATE ST	NHU05P1020		NHU05M0790	Humphrey	HU-05	BRICK	25	20	30	13	1882
SSR 2023-03	HU-10	SSS HU-10, HU-09, HU-05, EA-01	New Haven	STATE ST	NHU05P1021	NHU05M0790	NHU05M0791	Humphrey	HU-05	BRICK	25	20	30	127	1874
SSR 2023-03	HU-10	SSS HU-10, HU-09, HU-05, EA-01	New Haven	STATE ST	NHU05P1022	NHU05M0791	NHU05M0792	Humphrey	HU-05	BRICK	25	20	30	57	1874
SSR 2023-03	HU-10	SSS HU-10, HU-09, HU-05, EA-01	New Haven	MECHANIC ST	NHU05P1031		NHU05M0799	Humphrey	HU-05	BRICK	44	35	52	6	1890
SSR 2023-03	HU-10	SSS HU-10, HU-09, HU-05, EA-01	New Haven	LAWRENCE ST	NHU05P1039	NHU05M0805		Humphrey	HU-05	BRICK	44	35	52	66	1916
SSR 2023-03	HU-10	SSS HU-10, HU-09, HU-05, EA-01	New Haven	LAWRENCE ST	NHU05P1042	NHU05M0782	NHU05M0804	Humphrey	HU-05	BRICK	44	35	52	317	1916
SSR 2023-03	HU-10	SSS HU-10, HU-09, HU-05, EA-01	New Haven	HUMPHREY ST	NHU09P0928	NHU09M0305	NHU09M0629	Humphrey	HU-09	BRICK	25	20	30	200	1892
SSR 2023-03	HU-10	SSS HU-10, HU-09, HU-05, EA-01	New Haven	HUMPHREY ST	NHU09P0929	NHU09M0629	NHU09M0630	Humphrey	HU-09	BRICK	25	20	30	201	1892
SSR 2023-03	HU-10	SSS HU-10, HU-09, HU-05, EA-01	New Haven	HUMPHREY ST	NHU09P0930	NHU09M0630	NHU10M0695	Humphrey	HU-09	BRICK	25	20	30	202	1892
SSR 2023-03	HU-10	SSS HU-10, HU-09, HU-05, EA-01	New Haven	HUMPHREY ST	NHU09P0997	NHU09M0280	NHU09M0814	Humphrey	HU-09	BRICK	25	20	30	36	1892
SSR 2023-03	HU-10	SSS HU-10, HU-09, HU-05, EA-01	New Haven	HUMPHREY ST	NHU09P0998	NHU09M0314	NHU09M0806	Humphrey	HU-09	BRICK	25	20	30	264	1892
SSR 2023-03	HU-10	SSS HU-10, HU-09, HU-05, EA-01	New Haven	HUMPHREY ST	NHU09P0999	NHU09M0306	NHU09M0305	Humphrey	HU-09	BRICK	25	20	30	271	1892
SSR 2023-03	HU-10	SSS HU-10, HU-09, HU-05, EA-01	New Haven	PEARL ST	NHU10P0353	NHU10M0646		Humphrey	HU-10	BRICK	38	30	45	8	1872
SSR 2023-03	HU-10	SSS HU-10, HU-09, HU-05, EA-01	New Haven	PEARL ST	NHU10P0549		NHU10M0648	Humphrey	HU-10	BRICK	38	30	45	16	1872
SSR 2023-03	HU-10	SSS HU-10, HU-09, HU-05, EA-01	New Haven	BRADLEY ST	NHU10P0556	PRNHM0695	NHU10M0656	Humphrey	HU-10	BRICK	66	66	66	201	1872
SSR 2023-03	HU-10	SSS HU-10, HU-09, HU-05, EA-01	New Haven	ELD ST	NHU10P0557	NHU10M0656	NHU10M0657	Humphrey	HU-10	BRICK	66	66	66	294	1872
SSR 2023-03	HU-10	SSS HU-10, HU-09, HU-05, EA-01	New Haven	PEARL ST	NHU10P0558	NHU10M0657	NHU10M0653	Humphrey	HU-10	BRICK	66	66	66	405	1872
SSR 2023-03	HU-10	SSS HU-10, HU-09, HU-05, EA-01	New Haven	ELD ST	NHU10P0563	NHU10M0666	NHU10M0657	Humphrey	HU-10	BRICK	25	20	30	46	1881
SSR 2023-03	HU-10	SSS HU-10, HU-09, HU-05, EA-01	New Haven	BISHOP ST	NHU10P0725	NHU10M0376	NHU10M0995	Humphrey	HU-10	BRICK	25	20	30	140	1885
SSR 2023-03	HU-10	SSS HU-10, HU-09, HU-05, EA-01	New Haven	BISHOP ST	NHU10P0726	NHU10M0995	NHU10M0996	Humphrey	HU-10	BRICK	25	20	30	142	1885
SSR 2023-03	HU-10	SSS HU-10, HU-09, HU-05, EA-01	New Haven	STATE ST	NHU10P0772	NHU10M0380	NHU10M0819	Humphrey	HU-10	RCP	42	42	42	107	2002
SSR 2023-03	HU-10	SSS HU-10, HU-09, HU-05, EA-01	New Haven	HUMPHREY ST	NHU10P0725	NHU10M0819	NHU10M0820	Humphrey	HU-10	RCP	42	42	42	58	2002
SSR 2023-03	HU-10	SSS HU-10, HU-09, HU-05, EA-01	New Haven	BISHOP ST	NHU10P0761	NHU10M0375	NHU10M0376	Humphrey	HU-10	BRICK	25	20	30	133	1885
SSR 2023-03	HU-10	SSS HU-10, HU-09, HU-05, EA-01	New Haven	HUMPHREY ST	NHU10P0769	NHU10M0607	NHU10M0608	Humphrey	HU-10	BRICK	31	25	37	202	1872
SSR 2023-03	HU-10	SSS HU-10, HU-09, HU-05, EA-01	New Haven	HUMPHREY ST	NHU10P0780	NHU10M0608	NHU10M0609	Humphrey	HU-10	BRICK	31	25	37	220	1872
SSR 2023-03	HU-10	SSS HU-10, HU-09, HU-05, EA-01	New Haven	HUMPHREY ST	NHU10P0781	NHU10M0609	NHU10M0610	Humphrey	HU-10	BRICK	31	25	37	198	1872
SSR 2023-03	HU-10	SSS HU-10, HU-09, HU-05, EA-01	New Haven	HUMPHREY ST	NHU10P0814	NHU10M0377	NHU10M0378	Humphrey	HU-10	BRICK	31	25	37	76	1872
SSR 2023-03	HU-10	SSS HU-10, HU-09, HU-05, EA-01	New Haven	STATE ST	NHU10P0816	NHU10M0379	NHU10M0380	Humphrey	HU-10	RCP	30	30	30	85	1979
SSR 2023-03	HU-10	SSS HU-10, HU-09, HU-05, EA-01	New Haven	HUMPHREY ST	NHU10P0817	NHU10M0381	NHU10M0380	Humphrey	HU-10	RCP	42			19	1979
SSR 2023-03	HU-10	SSS HU-10, HU-09, HU-05, EA-01	New Haven	HUMPHREY ST	NHU10P0818	NHU10M0378	NHU10M0381	Humphrey	HU-10	RCP	42	42	42	32	1979
SSR 2023-03	HU-10	SSS HU-10, HU-09, HU-05, EA-01	New Haven	HUMPHREY ST	NHU10P0913	NHU10M0605	NHU10M0606	Humphrey	HU-10	BRICK	31	25	37	243	1872
SSR 2023-03	HU-10	SSS HU-10, HU-09, HU-05, EA-01	New Haven	HUMPHREY ST	NHU10P0914	NHU10M0606	NHU10M0607	Humphrey	HU-10	BRICK	31	25	37	213	1872
SSR 2023-03	HU-10	SSS HU-10, HU-09, HU-05, EA-01	New Haven	CLARK ST	NHU10P0915	NHU10M0616	NHU10M0617	Humphrey	HU-10	BRICK	25	20	30	165	1881
SSR 2023-03	HU-10	SSS HU-10, HU-09, HU-05, EA-01	New Haven	CLARK ST	NHU10P0916	NHU10M0617	NHU10M0618	Humphrey	HU-10	BRICK	25	20	30	166	1881
SSR 2023-03	HU-10	SSS HU-10, HU-09, HU-05, EA-01	New Haven	CLARK ST	NHU10P0917	NHU10M0618	NHU10M0619	Humphrey	HU-10	BRICK	25	20	30	164	1881
SSR 2023-03	HU-10	SSS HU-10, HU-09, HU-05, EA-01	New Haven	HUMPHREY ST	NHU10P0932	NHU10M0610	NHU10M0377	Humphrey	HU-10	BRICK	31	25	37	210	1872
SSR 2023-03	HU-10	SSS HU-10, HU-09, HU-05, EA-01	New Haven	STATE ST	NHU10P0933	NHU10M0631	NHU10M0378	Humphrey	HU-10	BRICK	66	66	66	390	1872
SSR 2023-03	HU-10	SSS HU-10, HU-09, HU-05, EA-01	New Haven	CLARK ST	NHU10P0939	NHU10M0619	NHU10M0662	Humphrey	HU-10	BRICK	25	20	30	172	1881
SSR 2023-03	HU-10	SSS HU-10, HU-09, HU-05, EA-01	New Haven	CLARK ST	NHU10P0940	NHU10M0662	NHU10M0663	Humphrey	HU-10	BRICK	25	20	30	161	1881
SSR 2023-03	HU-10	SSS HU-10, HU-09, HU-05, EA-01	New Haven	CLARK ST	NHU10P0941	NHU10M0663	NHU10M0664	Humphrey	HU-10	BRICK	25	20	30	165	1881
SSR 2023-03	HU-10	SSS HU-10, HU-09, HU-05, EA-01	New Haven	CLARK ST	NHU10P0942	NHU10M0664	NHU10M0665	Humphrey	HU-10	BRICK	25	20	30	165	1881
SSR 2023-03	HU-10	SSS HU-10, HU-09, HU-05, EA-01	New Haven	CLARK ST	NHU10P0943	NHU10M0665	NHU10M0631	Humphrey	HU-10	BRICK	25	20	30	41	1881
SSR 2023-03	HU-10	SSS HU-10, HU-09, HU-05, EA-01	New Haven	CLARK ST	NHU10P0944	NHU10M0653	NHU10M0631	Humphrey	HU-10	BRICK	66	66	66	355	1872
SSR 2023-03	HU-10	SSS HU-10, HU-09, HU-05, EA-01	New Haven	STATE ST	NHU10P0945		NHU10M0666	Humphrey	HU-10	BRICK	66	66	66	111	1872
SSR 2023-03	HU-10	SSS HU-10, HU-09, HU-05, EA-01	New Haven	STATE ST	NHU10P0946	NHU10M0653	NHU10M0631	Humphrey	HU-10	BRICK	66	66	66	28	1872
SSR 2023-03	HU-10	SSS HU-10, HU-09, HU-05, EA-01	New Haven	STATE ST	NHU10P0955	NHU10M0666	PRNHM0695	Humphrey	HU-10	BRICK	66	66	66	116	1872

NOT FOR BIDDING PURPOSES
REFERENCE COPY ONLY

GNHWPCA SSR 2023- 03
LARGE DIAMETER CLEANING AND CCTV

CONTRACT	MAP NO.	MAP NAME	TOWN	STREET	PIPE ID	FROM MH	TO MH	SEWER SHED	SUB-SHED	MAT	DIAMETER (IN)	WIDE (IN)	TALL (IN)	LENGTH (FT)	AGE
SSR 2023-03	HU-10	SSS HU-10, HU-09, HU-05, EA-01	New Haven	TRUMBULL ST	NHU10P1076	NHU10M1184	NHU10M1185	Humphrey	HU-10	BRICK	66	66	66	204	1872
SSR 2023-03	HU-10	SSS HU-10, HU-09, HU-05, EA-01	New Haven	TRUMBULL ST	NHU10P1100	NHU10M1185	NHU10M1186	Humphrey	HU-10	BRICK	66	66	66	141	1872
SSR 2023-03	HU-10	SSS HU-10, HU-09, HU-05, EA-01	New Haven	TRUMBULL ST	NHU10P1132	NHU10M1193		Humphrey	HU-10	BRICK	66	66	66	251	1872
SSR 2023-03	HU-10	SSS HU-10, HU-09, HU-05, EA-01	New Haven	ORANGE ST	NHU10P1133		NHU10M1184	Humphrey	HU-10	BRICK	66	66	66	25	1872
SSR 2023-03	HU-10	SSS HU-10, HU-09, HU-05, EA-01	New Haven	TRUMBULL ST	NHU10P1134	NHU10M1185		Humphrey	HU-10	RCP	48	48	48	7	
SSR 2023-03	HU-10	SSS HU-10, HU-09, HU-05, EA-01	New Haven	TRUMBULL ST	NHU10P1135			Humphrey	HU-10	RCP	48			8	
SSR 2023-03	HU-10	SSS HU-10, HU-09, HU-05, EA-01	New Haven	TRUMBULL ST	NHU10P1257	NHU09M1200	NHU10M1193	Humphrey	HU-10	BRICK	60	60	60	502	1872
SSR 2023-03	HU-10	SSS HU-10, HU-09, HU-05, EA-01	New Haven	LINCOLN ST	NHU10P1277	NHU10M1197	NHU10M1200	Humphrey	HU-10	RCP	36	36	36	188	2011
SSR 2023-03	HU-10	SSS HU-10, HU-09, HU-05, EA-01	New Haven	TRUMBULL ST	NHU10P1287	NHU10M1186	NHU10M1218	Humphrey	HU-10	BRICK	66	66	66	319	1872
SSR 2023-03	HU-10	SSS HU-10, HU-09, HU-05, EA-01	New Haven	TRUMBULL ST	NHU10P1288	NHU10M1218		Humphrey	HU-10	BRICK	66	66	66	55	1872
SSR 2023-03	ML-07	SSS ML-07, WP-02	Hamden	PUTNAM AVE	HML07P0509	HML07M0510	HML07M0509	Mill River - Lower	ML-07	VCP	24			236	1926
SSR 2023-03	ML-07	SSS ML-07, WP-02	Hamden	PUTNAM AVE	HML07P0510	HML07M0509	HML07M0508	Mill River - Lower	ML-07	VCP	24			238	1926
SSR 2023-03	ML-07	SSS ML-07, WP-02	Hamden	PUTNAM AVE	HML07P0511	HML07M0508	HML07M0507	Mill River - Lower	ML-07	VCP	24			233	1926
SSR 2023-03	ML-07	SSS ML-07, WP-02	Hamden	PUTNAM AVE	HML07P0512	HML07M0507	HML07M0506	Mill River - Lower	ML-07	VCP	24			242	1926
SSR 2023-03	ML-07	SSS ML-07, WP-02	Hamden	PUTNAM AVE	HML07P0526	HML07M0506	HML07M0505	Mill River - Lower	ML-07	VCP	24			238	1926
SSR 2023-03	ML-07	SSS ML-07, WP-02	Hamden	PUTNAM AVE	HML07P0527	HML07M0505	HML07M0503	Mill River - Lower	ML-07	VCP	24			181	1926
SSR 2023-03	ML-07	SSS ML-07, WP-02	Hamden	PUTNAM AVE	HML07P0528	HML07M0503	HML07M0504	Mill River - Lower	ML-07	VCP	24			69	1926
SSR 2023-03	ML-07	SSS ML-07, WP-02	Hamden	PUTNAM AVE	HML07P0579	HML07M0574	HML07M0510	Mill River - Lower	ML-07	VCP	24			267	1926
SSR 2023-03	ML-07	SSS ML-07, WP-02	Hamden	PUTNAM AVE	HWP02P0005	HWP02M0040	HWP02M0041	Winchester & Putnam	WP-02	VCP	24			266	1926
SSR 2023-03	ML-07	SSS ML-07, WP-02	Hamden	PUTNAM AVE	HWP02P0006	HWP02M0049	HWP02M0040	Winchester & Putnam	WP-02	VCP	24			264	1926
SSR 2023-03	ML-07	SSS ML-07, WP-02	Hamden	PUTNAM AVE	HWP02P0007	HML07M0504	HWP02M0039	Winchester & Putnam	WP-02	VCP	24			271	1926
SSR 2023-03	ML-07	SSS ML-07, WP-02	Hamden	NEWHALL ST	HWP02P0051	HWP02M0041	HWP02M0018	Winchester & Putnam	WP-02	VCP	24			263	1926
SSR 2023-03	ML-07	SSS ML-07, WP-02	Hamden	NEWHALL ST	HWP02P0159	HWP02M0178	HWP02M0132	Winchester & Putnam	WP-02	VCP	24			166	1929
SSR 2023-03	ML-07	SSS ML-07, WP-02	Hamden	HARRIS ST	HWP02P0160	HWP02M0133	HWP02M0177	Winchester & Putnam	WP-02	VCP	24			131	1929
SSR 2023-03	ML-07	SSS ML-07, WP-02	Hamden	NEWHALL ST	HWP02P0227	HWP02M0221	HWP02M0178	Winchester & Putnam	WP-02	VCP	24			130	1925
SSR 2023-03	ML-07	SSS ML-07, WP-02	Hamden	NEWHALL ST	HWP02P0228	HWP02M0223	HWP02M0221	Winchester & Putnam	WP-02	VCP	24			176	1925
SSR 2023-03	ML-07	SSS ML-07, WP-02	Hamden	NEWHALL ST	HWP02P0229	HWP02M0223	HWP02M0222	Winchester & Putnam	WP-02	VCP	24			120	1925
SSR 2023-03	ML-07	SSS ML-07, WP-02	Hamden	AUGUR ST	HWP02P0230	HWP02M0142	HWP02M0223	Winchester & Putnam	WP-02	VCP	24			78	1925
SSR 2023-03	ML-07	SSS ML-07, WP-02	Hamden	AUGUR ST	HWP02P0231	HWP02M0090	HWP02M0142	Winchester & Putnam	WP-02	VCP	24			344	1925
SSR 2023-03	ML-07	SSS ML-07, WP-02	Hamden	NEWHALL ST	HWP02P0283	HWP02M0018	HWP02M0090	Winchester & Putnam	WP-02	VCP	24			377	1925
SSR 2023-03	MU-07	SSS MU-07	Hamden	S NEW RD	HMU07M0001	HMU07M0129	HMU07M0130	Mill River - Upper	MU-07	RCP	24	24		295	1974
SSR 2023-03	MU-07	SSS MU-07	Hamden	S NEW RD	HMU07M0002	HMU07M0128	HMU07M0129	Mill River - Upper	MU-07	RCP	24	24		117	1965
SSR 2023-03	MU-07	SSS MU-07	Hamden	S NEW RD	HMU07M0053	HMU07M0130	HMU07M0131	Mill River - Upper	MU-07	RCP	24	24		268	1974
SSR 2023-03	MU-12	SSS MU-12	Hamden	EASEMENT-11MU12E0001	HMU12P0184	HMU12M0149	HMU12M0148	Mill River - Upper	MU-12	RCP	27	27		386	1965
SSR 2023-03	QL-01	SSS QL-01	New Haven	QUINNIPIAC AVE	NQU01P0008	NQL01M0001	NQL01M0002	Quinnipiac - Lower	QL-01	RCP	24	24	24	187	1954
SSR 2023-03	QL-01	SSS QL-01	New Haven	QUINNIPIAC AVE	NQL01P0009	NQL01M0002	NQL01M0009	Quinnipiac - Lower	QL-01	RCP	24	24	24	70	1954
SSR 2023-03	QL-01	SSS QL-01	New Haven	QUINNIPIAC AVE	NQL01P0638	NQL01M0009		Quinnipiac - Lower	QL-01	PVC	36	36	36	38	2005
SSR 2023-03	QL-01	SSS QL-01, QU-01	New Haven	QUINNIPIAC AVE	NQU01P0001	NQU01M0032	NQL01M0001	Quinnipiac - Upper	QU-01	RCP	24	24	24	238	1954
SSR 2023-03	QL-01	SSS QL-01, QU-01	New Haven	QUINNIPIAC AVE	NQU01P0051	NQU01M0142	NQU01M0022	Quinnipiac - Upper	QU-01	RCP	24	24	24	85	1958
SSR 2023-03	QL-01	SSS QL-01, QU-01	New Haven	QUINNIPIAC AVE	NQU01P0052	NQU01M0022	NQU01M0023	Quinnipiac - Upper	QU-01	RCP	24	24	24	165	1958
SSR 2023-03	QL-01	SSS QL-01, QU-01	New Haven	QUINNIPIAC AVE	NQU01P0054	NQU01M0023	NQU01M0025	Quinnipiac - Upper	QU-01	RCP	24	24	24	233	1958
SSR 2023-03	QL-01	SSS QL-01, QU-01	New Haven	QUINNIPIAC AVE	NQU01P0055	NQU01M0025	NQU01M0026	Quinnipiac - Upper	QU-01	RCP	24	24	24	221	1958
SSR 2023-03	QL-01	SSS QL-01, QU-01	New Haven	QUINNIPIAC AVE	NQU01P0056	NQU01M0026	NQU01M0027	Quinnipiac - Upper	QU-01	RCP	24	24	24	201	1958
SSR 2023-03	QL-01	SSS QL-01, QU-01	New Haven	QUINNIPIAC AVE	NQU01P0057	NQU01M0027	NQU01M0028	Quinnipiac - Upper	QU-01	RCP	24	24	24	45	1958
SSR 2023-03	QL-01	SSS QL-01, QU-01	New Haven	QUINNIPIAC AVE	NQU01P0058	NQU01M0029	NQU01M0030	Quinnipiac - Upper	QU-01	RCP	24	24	24	143	1958
SSR 2023-03	QL-01	SSS QL-01, QU-01	New Haven	QUINNIPIAC AVE	NQU01P0059	NQU01M0030	NQU01M0031	Quinnipiac - Upper	QU-01	RCP	24	24	24	202	1958
SSR 2023-03	QL-01	SSS QL-01, QU-01	New Haven	QUINNIPIAC AVE	NQU01P0060	NQU01M0031	NQU01M0032	Quinnipiac - Upper	QU-01	RCP	24	24	24	42	1958
SSR 2023-03	QL-01	SSS QL-01, QU-01	New Haven	QUINNIPIAC AVE	NQU01P0186	NQU01M0040	NQU01M0141	Quinnipiac - Upper	QU-01	RCP	24	24	24	176	
SSR 2023-03	QL-01	SSS QL-01, QU-01	New Haven	QUINNIPIAC AVE	NQU01P0196	NQU01M0141	NQU01M0153	Quinnipiac - Upper	QU-01	RCP	24	24	24	199	1958
SSR 2023-03	QL-01	SSS QL-01, QU-01	New Haven	QUINNIPIAC AVE	NQU01P0197	NQU01M0153	NQU01M0142	Quinnipiac - Upper	QU-01	RCP	24	24	24	214	1958
SSR 2023-03	QL-04	SSS QL-04, QL-03, FH-06, FH-07	New Haven	SALTONSTALL AVE	NFH06P0420	NFH06M0586	NFH06M0581	Fair Haven	FH-06	BRICK	25	20	30	250	1898
SSR 2023-03	QL-04	SSS QL-04, QL-03, FH-06, FH-07	New Haven	SALTONSTALL AVE	NFH06P0431	NFH06M0581	NFH06M0579	Fair Haven	FH-06	BRICK	25	20	30	33	1898

GNHWPCA SSR 2023- 03
LARGE DIAMETER CLEANING AND CCTV

CONTRACT	MAP NO.	MAP NAME	TOWN	STREET	PIPE ID	FROM MH	TO MH	SEWER SHED	SUB-SHED	MAT	DIAMETER (IN)	WIDE (IN)	TALL (IN)	LENGTH (FT)	AGE
SSR 2023-03	QL-04	SSS QL-04, QL-03, FH-06, FH-07	New Haven	RIVER ST	NFH06P0727	NFH06M0450	NFH06M0750	Fair Haven	FH-06	BRICK	25	20	30	141	1896
SSR 2023-03	QL-04	SSS QL-04, QL-03, FH-06, FH-07	New Haven	RIVER ST	NFH06P0728	NFH06M0750	NFH06M0751	Fair Haven	FH-06	BRICK	25	20	30	151	1896
SSR 2023-03	QL-04	SSS QL-04, QL-03, FH-06, FH-07	New Haven	RIVER ST	NFH06P0729	NFH06M0751	NFH06M0752	Fair Haven	FH-06	BRICK	25	20	30	151	1896
SSR 2023-03	QL-04	SSS QL-04, QL-03, FH-06, FH-07	New Haven	RIVER ST	NFH06P0730	NFH06M0752	NFH06M0744	Fair Haven	FH-06	BRICK	25	20	30	153	1896
SSR 2023-03	QL-04	SSS QL-04, QL-03, FH-06, FH-07	New Haven	POPLAR ST	NFH06P0731	NFH06M0743	NFH06M0753	Fair Haven	FH-06	BRICK	54	60	48	169	1884
SSR 2023-03	QL-04	SSS QL-04, QL-03, FH-06, FH-07	New Haven	POPLAR ST	NFH06P0732	NFH06M0753	NFH06M0754	Fair Haven	FH-06	BRICK	54	60	48	171	1884
SSR 2023-03	QL-04	SSS QL-04, QL-03, FH-06, FH-07	New Haven	POPLAR ST	NFH06P0733	NFH06M0754	NFH06M0755	Fair Haven	FH-06	BRICK	54	60	48	168	1884
SSR 2023-03	QL-04	SSS QL-04, QL-03, FH-06, FH-07	New Haven	POPLAR ST	NFH06P0734	NFH06M0755		Fair Haven	FH-06	BRICK	54	60	48	14	1884
SSR 2023-03	QL-04	SSS QL-04, QL-03, FH-06, FH-07	New Haven	RIVER ST	NFH06P0735	NFH06M0744	NFH06M0747	Fair Haven	FH-06	BRICK	25	20	30	8	
SSR 2023-03	QL-04	SSS QL-04, QL-03, FH-06, FH-07	New Haven	POPLAR ST	NFH06P0805		NFH06M0743	Fair Haven	FH-06	BRICK	54	60	48	16	1884
SSR 2023-03	QL-04	SSS QL-04, QL-03, FH-06, FH-07	New Haven	RIVER ST	NFH06P0914	NFH06M0742		Fair Haven	FH-06	BRICK	54	60	48	4	1551
SSR 2023-03	QL-04	SSS QL-04, QL-03, FH-06, FH-07	New Haven	SALTONSTALL AVE	NFH07P0430	NFH07M0580	NFH06M0579	Fair Haven	FH-07	BRICK	25	20	30	32	1898
SSR 2023-03	QL-04	SSS QL-04, QL-03, FH-06, FH-07	New Haven	POPLAR ST	NFH07P0717	NFH07M0741	NFH07M0740	Fair Haven	FH-07	BRICK	25	20	30	32	1891
SSR 2023-03	QL-04	SSS QL-04, QL-03, FH-06, FH-07	New Haven	FERRY ST	NFH07P0743	NFH07M0763	NFH07M0764	Fair Haven	FH-07	BRICK	25	20	30	119	1895
SSR 2023-03	QL-04	SSS QL-04, QL-03, FH-06, FH-07	New Haven	CHAPEL ST	NFH07P0746	NFH07M0764	NFH07M0766	Fair Haven	FH-07	BRICK	25	20	30	238	1891
SSR 2023-03	QL-04	SSS QL-04, QL-03, FH-06, FH-07	New Haven	CHAPEL ST	NFH07P0747	NFH07M0766	NFH07M0741	Fair Haven	FH-07	BRICK	25	20	30	239	1891
SSR 2023-03	QL-04	SSS QL-04, QL-03, FH-06, FH-07	New Haven	QUINNIPIAC AVE	NQL03P0099	NQL03M0102	NQL03M0531	Quinnipiac - Lower	QL-03	RCP	24	24	24	154	1961
SSR 2023-03	QL-04	SSS QL-04, QL-03, FH-06, FH-07	New Haven	QUINNIPIAC AVE	NQL03P0100	NQL03M0531	NQL03M0532	Quinnipiac - Lower	QL-03	RCP	24	24	24	153	1961
SSR 2023-03	QL-04	SSS QL-04, QL-03, FH-06, FH-07	New Haven	QUINNIPIAC AVE	NQL03P0101	NQL03M0532	NQL03M0533	Quinnipiac - Lower	QL-03	RCP	24	24	24	207	1961
SSR 2023-03	QL-04	SSS QL-04, QL-03, FH-06, FH-07	New Haven	QUINNIPIAC AVE	NQL03P0102	NQL03M0533	NQL03M0534	Quinnipiac - Lower	QL-03	RCP	24	24	24	192	1961
SSR 2023-03	QL-04	SSS QL-04, QL-03, FH-06, FH-07	New Haven	QUINNIPIAC AVE	NQL03P0231	NQL03M0099	NQL03M0100	Quinnipiac - Lower	QL-03	RCP	24	24	24	153	1961
SSR 2023-03	QL-04	SSS QL-04, QL-03, FH-06, FH-07	New Haven	QUINNIPIAC AVE	NQL03P0232	NQL03M0100	NQL03M0101	Quinnipiac - Lower	QL-03	RCP	24	24	24	146	1961
SSR 2023-03	QL-04	SSS QL-04, QL-03, FH-06, FH-07	New Haven	QUINNIPIAC AVE	NQL03P0233	NQL03M0101	NQL03M0102	Quinnipiac - Lower	QL-03	RCP	24	24	24	147	1961
SSR 2023-03	QL-04	SSS QL-04, QL-03, FH-06, FH-07	New Haven	QUINNIPIAC AVE	NQL04P0103	NQL03M0534	NQL04M0535	Quinnipiac - Lower	QL-04	RCP	24	24	24	196	1961
SSR 2023-03	QL-04	SSS QL-04, QL-03, FH-06, FH-07	New Haven	QUINNIPIAC AVE	NQL04P0104	NQL04M0535	NQL04M0536	Quinnipiac - Lower	QL-04	RCP	24	24	24	203	1961
SSR 2023-03	QL-04	SSS QL-04, QL-03, FH-06, FH-07	New Haven	QUINNIPIAC AVE	NQL04P0105	NQL04M0536	NQL04M0537	Quinnipiac - Lower	QL-04	RCP	24	24	24	204	1961
SSR 2023-03	QL-04	SSS QL-04, QL-03, FH-06, FH-07	New Haven	EAST FERRY ST	NQL04P0493	NQL04M0556	NQL04M0557	Quinnipiac - Lower	QL-04	RCP	24	24	24	155	1961
SSR 2023-03	QL-04	SSS QL-04, QL-03, FH-06, FH-07	New Haven	EAST FERRY ST	NQL04P0495	NQL04M0557	NQL04M0558	Quinnipiac - Lower	QL-04	RCP	24	24	24	114	1961
SSR 2023-03	QL-04	SSS QL-04, QL-03, FH-06, FH-07	New Haven	EAST FERRY ST	NQL04P0496	NQL04M0558	NQL04M0559	Quinnipiac - Lower	QL-04	RCP	24	24	24	235	1961
SSR 2023-03	QL-04	SSS QL-04, QL-03, FH-06, FH-07	New Haven	QUINNIPIAC AVE	NQL04P0500	NQL04M0537	NQL04M0573	Quinnipiac - Lower	QL-04	RCP	24	24	24	222	1952
SSR 2023-03	QL-04	SSS QL-04, QL-03, FH-06, FH-07	New Haven	QUINNIPIAC AVE	NQL04P0524	NQL04M0573	NQL04M0574	Quinnipiac - Lower	QL-04	RCP	24	24	24	183	1952
SSR 2023-03	QL-04	SSS QL-04, QL-03, FH-06, FH-07	New Haven	QUINNIPIAC AVE	NQL04P0525	NQL04M0574	NQL04M0575	Quinnipiac - Lower	QL-04	RCP	24	24	24	198	1952
SSR 2023-03	QL-04	SSS QL-04, QL-03, FH-06, FH-07	New Haven	EAST FERRY ST	NQL04P0526	NQL04M0575	NQL04M0556	Quinnipiac - Lower	QL-04	RCP	24	24	24	49	1952
SSR 2023-03	QL-04	SSS QL-04, QL-03, QL-06, FH-06, FH-07	New Haven	PARDEE ST	NQL06P0502	NQL06M0563	NQL06M0564	Quinnipiac - Lower	QL-06	RCP	24	24	24	360	
SSR 2023-03	QL-04	SSS QL-04, QL-03, QL-06, FH-06, FH-07	New Haven	PARDEE ST	NQL06P0503	NQL06M0564	NQL06M0565	Quinnipiac - Lower	QL-06	RCP	24	24	24	20	
SSR 2023-03	QL-04	SSS QL-04, QL-03, QL-06, FH-06, FH-07	New Haven	PARDEE ST	NQL06P0504	NQL06M0565	NQL06M0566	Quinnipiac - Lower	QL-06	RCP	24	24	24	192	
SSR 2023-03	QL-04	SSS QL-04, QL-03, QL-06, FH-06, FH-07	New Haven	EAST FERRY ST	NQL06P0505	NQL06M0566	NQL04M0558	Quinnipiac - Lower	QL-06	RCP	24	24	24	200	
SSR 2023-03	TL-03	SSS TL-03	Hamden	BROOK ST	HTL03P0317	HTL03M0551	HTL03M0550	Thorpe Drive - Lower	TL-03	DIP	24			163	1989
SSR 2023-03	TL-03	SSS TL-03	Hamden	BROOK ST	HTL03P0318	HTL03M0550	HTL03M0549	Thorpe Drive - Lower	TL-03	DIP	24			301	1989
SSR 2023-03	TL-03	SSS TL-03	Hamden	BROOK ST	HTL03P0567	HTL03M0554	HTL03M0553	Thorpe Drive - Lower	TL-03	DIP	24			213	1989
SSR 2023-03	TL-03	SSS TL-03	Hamden	BROOK ST	HTL03P0568	HTL03M0553	HTL03M0552	Thorpe Drive - Lower	TL-03	DIP	24			122	1989
SSR 2023-03	TL-03	SSS TL-03	Hamden	BROOK ST	HTL03P0569	HTL03M0552	HTL03M0551	Thorpe Drive - Lower	TL-03	DIP	24			122	1989
SSR 2023-03	TL-03	SSS TL-03	Hamden	EASEMENT-HTL08E0001	HTL08P0635	HTL08M0697	HTL07M0506	Thorpe Drive - Lower	TL-08	DIP	24			131	1989
SSR 2023-03	UN-03	SSS UN-03, UN-04, UN-05, UN-06, BU	New Haven	NORTH FRONTAGE RD	NBU13P1068	NBU13M1175	NBU13M1177	Boulevard - Upper	BU-13	RCP	24	24	24	273	1986
SSR 2023-03	UN-03	SSS UN-03, UN-04, UN-05, UN-06, BU	New Haven	ORCHARD ST	NBU13P1067	NBU13M1424	NBU13M1175	Boulevard - Upper	BU-13	RCP	24	24	24	237	1983
SSR 2023-03	UN-03	SSS UN-03, UN-04, UN-05, UN-06, BU	New Haven	NORTH FRONTAGE RD	NBU13P1069	NBU13M1177	NBU13M1112	Boulevard - Upper	BU-13	RCP	24	24	24	277	1986
SSR 2023-03	UN-03	SSS UN-03, UN-04, UN-05, UN-06, BU	New Haven	NORTH FRONTAGE RD	NBU13P1076	NBU13M1182	NBU13M1176	Boulevard - Upper	BU-13	RCP	24	24	24	374	1983
SSR 2023-03	UN-03	SSS UN-03, UN-04, UN-05, UN-06, BU	New Haven	NORTH FRONTAGE RD	NBU13P1289	NBU13M1176	NBU13M1424	Boulevard - Upper	BU-13	RCP	24	24	24	29	1983
SSR 2023-03	UN-03	SSS UN-03, UN-04, UN-05, UN-06, BU	New Haven	34	NUN03P0013	NUN03M0043	NUN03M0044	Union	UN-03	RCP	24	24	24	57	1961
SSR 2023-03	UN-03	SSS UN-03, UN-04, UN-05, UN-06, BU	New Haven	YORK ST	NUN03P0185	NUN03M0057	NUN03M0059	Union	UN-03	BRICK	25	20	30	147	1873
SSR 2023-03	UN-03	SSS UN-03, UN-04, UN-05, UN-06, BU	New Haven	YORK ST	NUN03P0186	NUN03M0059	NUN03M0065	Union	UN-03	BRICK	25	20	30	71	1873
SSR 2023-03	UN-03	SSS UN-03, UN-04, UN-05, UN-06, BU	New Haven	YORK ST	NUN03P0187	NUN03M0060	NUN03M0061	Union	UN-03	BRICK	25	20	30	80	1873

NOT FOR REFERENCE OR PROPOSED

GNHWPCA SSR 2023- 03
LARGE DIAMETER CLEANING AND CCTV

CONTRACT	MAP NO.	MAP NAME	TOWN	STREET	PIPE ID	FROM MH	TO MH	SEWER SHED	SUB-SHED	MAT	DIAMETER (IN)	WIDE (IN)	TALL (IN)	LENGTH (FT)	AGE
SSR 2023-03	UN-03	SSS UN-03, UN-04, UN-05, UN-06, BU	New Haven	YORK ST	NUN03P0188	NUN03M0065	NUN03M0060	Union	UN-03	BRICK	24	20	30	81	1873
SSR 2023-03	UN-03	SSS UN-03, UN-04, UN-05, UN-06, BU	New Haven	PARK ST	NUN03P0211	NUN03M0477	NUN03M0523	Union	UN-03	BRICK	44	35	52	371	1870
SSR 2023-03	UN-03	SSS UN-03, UN-04, UN-05, UN-06, BU	New Haven	YORK ST	NUN03P0255	NUN03M0061	NUN03M0062	Union	UN-03	BRICK	25	20	30	8	1873
SSR 2023-03	UN-03	SSS UN-03, UN-04, UN-05, UN-06, BU	New Haven	CEDAR ST	NUN03P0256	NUN03M0062	NUN03M0063	Union	UN-03	Brick	25	20	30	147	
SSR 2023-03	UN-03	SSS UN-03, UN-04, UN-05, UN-06, BU	New Haven	EASEMENT-NUN03E0001	NUN03P0257	NUN03M0063	NUN03M0064	Union	UN-03	BRICK	25	20	30	274	1873
SSR 2023-03	UN-03	SSS UN-03, UN-04, UN-05, UN-06, BU	New Haven	34	NUN03P0258	NUN03M0064	NUN03M0044	Union	UN-03	BRICK	25	20	30	187	1873
SSR 2023-03	UN-03	SSS UN-03, UN-04, UN-05, UN-06, BU	New Haven	WATER ST	NUN03P0474	NUN04M0871		Union	UN-03	RCP	42	42	42	124	
SSR 2023-03	UN-03	SSS UN-03, UN-04, UN-05, UN-06, BU	New Haven	STATE ST NORTH	NUN03P0475			Union	UN-03	RCP	42	42	42	14	
SSR 2023-03	UN-03	SSS UN-03, UN-04, UN-05, UN-06, BU	New Haven	SOUTH FRONTAGE RD	NUN03P0484	NUN03M0459	NUN03M0043	Union	UN-03	BRICK	24	20	30	301	1873
SSR 2023-03	UN-03	SSS UN-03, UN-04, UN-05, UN-06, BU	New Haven	PARK ST	NUN03P0611	NUN03M0476	NUN03M0477	Union	UN-03	RCP	30			223	2001
SSR 2023-03	UN-03	SSS UN-03, UN-04, UN-05, UN-06, BU	New Haven	YORK ST	NUN03P0641	NUN03M0551	NUN03M0459	Union	UN-03	RCP	24	24	24	33	
SSR 2023-03	UN-03	SSS UN-03, UN-04, UN-05, UN-06, BU	New Haven	HOWARD AVE	NUN03P0924	NUN03M0056	NUN03M0057	Union	UN-03	VCP	24			35	1883
SSR 2023-03	UN-03	SSS UN-03, UN-04, UN-05, UN-06, BU	New Haven	FRONTAGE RD	NUN04P0057	NUN04M0465	NUN04M0466	Union	UN-04	RCP	30	30	30	262	
SSR 2023-03	UN-03	SSS UN-03, UN-04, UN-05, UN-06, BU	New Haven	FRONTAGE RD	NUN04P0058	NUN04M0466	NUN04M0467	Union	UN-04	RCP	30	30	30	134	
SSR 2023-03	UN-03	SSS UN-03, UN-04, UN-05, UN-06, BU	New Haven	STATE ST	NUN04P0059	NUN04M0467	NUN04M0468	Union	UN-04	RCP	30	30	30	312	
SSR 2023-03	UN-03	SSS UN-03, UN-04, UN-05, UN-06, BU	New Haven	FRONTAGE RD	NUN04P0094	NUN04M0765	NUN04M0752	Union	UN-04	RCP	30	30	30	71	
SSR 2023-03	UN-03	SSS UN-03, UN-04, UN-05, UN-06, BU	New Haven	WATER ST	NUN04P0158	NUN04M0468		Union	UN-04	BRICK	54	48	60	11	1945
SSR 2023-03	UN-03	SSS UN-03, UN-04, UN-05, UN-06, BU	New Haven	WATER ST	NUN04P0159	NUN04M0871		Union	UN-04	BRICK	54	48	60	16	1945
SSR 2023-03	UN-03	SSS UN-03, UN-04, UN-05, UN-06, BU	New Haven	CHURCH ST	NUN04P0204	NUN04M0762	NUN04M0763	Union	UN-04	RCP	30	30	30	67	
SSR 2023-03	UN-03	SSS UN-03, UN-04, UN-05, UN-06, BU	New Haven	RAMP	NUN04P0205	NUN04M0763	NUN04M0764	Union	UN-04	RCP	30	30	30	158	
SSR 2023-03	UN-03	SSS UN-03, UN-04, UN-05, UN-06, BU	New Haven	FRONTAGE RD	NUN04P0206	NUN04M0764	NUN04M0765	Union	UN-04	RCP	30	30	30	271	
SSR 2023-03	UN-03	SSS UN-03, UN-04, UN-05, UN-06, BU	New Haven	GEORGE ST	NUN04P0464	NUN04M0767		Union	UN-04	RCP	48	48	48	19	
SSR 2023-03	UN-03	SSS UN-03, UN-04, UN-05, UN-06, BU	New Haven	TEMPLE ST	NUN04P0465	NUN04M0768		Union	UN-04	RCP	24	24	24	262	
SSR 2023-03	UN-03	SSS UN-03, UN-04, UN-05, UN-06, BU	New Haven	TEMPLE ST	NUN04P0466	NUN04M0768	NUN04M0769	Union	UN-04	RCP	30	30	30	77	
SSR 2023-03	UN-03	SSS UN-03, UN-04, UN-05, UN-06, BU	New Haven	NORTH FRONTAGE RD	NUN04P0467	NUN04M0769	NUN04M0770	Union	UN-04	RCP	30	30	30	38	
SSR 2023-03	UN-03	SSS UN-03, UN-04, UN-05, UN-06, BU	New Haven	NORTH FRONTAGE RD	NUN04P0468	NUN04M0770	NUN04M0762	Union	UN-04	RCP	30	30	30	299	
SSR 2023-03	UN-03	SSS UN-03, UN-04, UN-05, UN-06, BU	New Haven	FRONTAGE RD	NUN04P0752	NUN04M0752	NUN04M0465	Union	UN-04	RCP	30	30	30	11	
SSR 2023-03	UN-03	SSS UN-03, UN-04, UN-05, UN-06, BU	New Haven	GEORGE ST	NUN04P0752	NUN04M0753		Union	UN-04	BRICK	35	30	40	30	1945
SSR 2023-03	UN-03	SSS UN-03, UN-04, UN-05, UN-06, BU	New Haven	CROWN ST	NUN04P0790	NUN04M0715	NUN04M0716	Union	UN-04	BRICK	31	25	37	31	1864
SSR 2023-03	UN-03	SSS UN-03, UN-04, UN-05, UN-06, BU	New Haven	CHURCH ST	NUN04P0811	NUN04M0754		Union	UN-04	BRICK	42	36	48	42	1861
SSR 2023-03	UN-03	SSS UN-03, UN-04, UN-05, UN-06, BU	New Haven	GEORGE ST	NUN04P0844		NUN04M0747	Union	UN-04	BRICK	54	48	60	27	1868
SSR 2023-03	UN-03	SSS UN-03, UN-04, UN-05, UN-06, BU	New Haven	STATE ST	NUN04P0923	NUN04M0875	NUN04M0866	Union	UN-04	RCP	24	24	24	190	1973
SSR 2023-03	UN-03	SSS UN-03, UN-04, UN-05, UN-06, BU	New Haven	GEORGE ST	NUN04P0968	NUN04M0866		Union	UN-04	RCP	24	24	24	111	1973
SSR 2023-03	UN-03	SSS UN-03, UN-04, UN-05, UN-06, BU	New Haven	UNION AVE	NUN05P0475	NUN05M0469	NUN05M0886	Union	UN-05	RCP	24	24	24	29	
SSR 2023-03	UN-03	SSS UN-03, UN-04, UN-05, UN-06, BU	New Haven	CEDAR ST	NUN06P0273	PRNHM0592	NUN06M0080	Union	UN-06	VT	24	24	24	31	1945
SSR 2023-03	UN-03	SSS UN-03, UN-04, UN-05, UN-06, BU	New Haven	CEDAR ST	NUN06P0302	NUN06M0080	NUN05M0091	Union	UN-06	RCP	24	24	24	229	1945
SSR 2023-03	UN-03	SSS UN-03, UN-04, UN-05, UN-06, BU	New Haven	CEDAR ST	NUN06P0352	NUN06M0934	PRNHM0592	Union	UN-06	BRICK	31	25	37	14	1881
SSR 2023-03	UN-03	SSS UN-03, UN-04, UN-05, UN-06, BU	New Haven	LIBERTY ST	NUN06P0412	NUN06M0220	NUN06M0221	Union	UN-06	BRICK	25	20	30	153	1888
SSR 2023-03	UN-04	SSS UN-04, UN-02, UN-05, UN-06	New Haven	ELM ST	NUN02P0121			Union	UN-02	BRICK	35	30	40	5	1864
SSR 2023-03	UN-04	SSS UN-04, UN-02, UN-05, UN-06	New Haven	ELM ST	NUN02P0123		NUN02M0644	Union	UN-02	BRICK	35	30	40	31	1864
SSR 2023-03	UN-04	SSS UN-04, UN-02, UN-05, UN-06	New Haven	CHURCH ST	NUN02P0884	NUN02M0816	NUN02M0817	Union	UN-02	BRICK	35	30	40	101	1864
SSR 2023-03	UN-04	SSS UN-04, UN-02, UN-05, UN-06	New Haven	CHURCH ST	NUN02P0885	NUN02M0817	NUN02M0818	Union	UN-02	BRICK	35	30	40	101	1864
SSR 2023-03	UN-04	SSS UN-04, UN-02, UN-05, UN-06	New Haven	CHURCH ST	NUN02P0886	NUN02M0818	NUN02M0819	Union	UN-02	BRICK	35	30	40	102	1864
SSR 2023-03	UN-04	SSS UN-04, UN-02, UN-05, UN-06	New Haven	ELM ST	NUN02P0887	NUN02M0819	NUN02M0647	Union	UN-02	BRICK	35	30	40	237	1864
SSR 2023-03	UN-04	SSS UN-04, UN-02, UN-05, UN-06	New Haven	GROVE ST	NUN02P0921	NUN02M0202	NUN02M0813	Union	UN-02	BRICK	35	30	40	100	1864
SSR 2023-03	UN-04	SSS UN-04, UN-02, UN-05, UN-06	New Haven	CHURCH ST	NUN02P0925	NUN02M0813	NUN02M0814	Union	UN-02	BRICK	35	30	40	100	1864
SSR 2023-03	UN-04	SSS UN-04, UN-02, UN-05, UN-06	New Haven	CHURCH ST	NUN02P0926	NUN02M0814	NUN02M0815	Union	UN-02	BRICK	35	30	40	101	1864
SSR 2023-03	UN-04	SSS UN-04, UN-02, UN-05, UN-06	New Haven	CHURCH ST	NUN02P0927	NUN02M0815		Union	UN-02	BRICK	35	30	40	68	1864
SSR 2023-03	UN-04	SSS UN-04, UN-02, UN-05, UN-06	New Haven	CHURCH ST	NUN02P0928		NUN02M0816	Union	UN-02	BRICK	35	30	40	34	1864
SSR 2023-03	UN-04	SSS UN-04, UN-02, UN-05, UN-06	New Haven	HOWARD AVE	NUN05P0272	NUN05M0012	NUN05M0932	Union	UN-05	BRICK	25	20	30	102	1883
SSR 2023-03	UN-04	SSS UN-04, UN-02, UN-05, UN-06	New Haven	CEDAR ST	NUN05P0287	NUN05M0090	NUN05M0001	Union	UN-05	PVC	24	15	15	139	2003
SSR 2023-03	UN-04	SSS UN-04, UN-02, UN-05, UN-06	New Haven	CONGRESS AVE	NUN05P0292	NUN05M0910	NUN05M0012	Union	UN-05	VCP	24			63	1883

GNHWPCA SSR 2023- 03
LARGE DIAMETER CLEANING AND CCTV

CONTRACT	MAP NO.	MAP NAME	TOWN	STREET	PIPE ID	FROM MH	TO MH	SEWER SHED	SUB-SHED	MAT	DIAMETER (IN)	WIDE (IN)	TALL (IN)	LENGTH (FT)	AGE
SSR 2023-03	UN-04	SSS UN-04, UN-02, UN-05, UN-06	New Haven	CONGRESS AVE	NUN05P0293	NUN05M0069		Union	UN-05	BRICK	25	20	30	33	
SSR 2023-03	UN-04	SSS UN-04, UN-02, UN-05, UN-06	New Haven	CEDAR ST	NUN05P0294	NUN05M0001	NUN05M0091	Union	UN-05	PVC	24			36	
SSR 2023-03	UN-04	SSS UN-04, UN-02, UN-05, UN-06	New Haven	CEDAR ST	NUN05P0301	NUN05M0091	NUN05M0098	Union	UN-05	RCP	24	24	24	499	
SSR 2023-03	UN-04	SSS UN-04, UN-02, UN-05, UN-06	New Haven	VERNON ST	NUN05P0305	NUN05M0100	NUN05M0101	Union	UN-05	BRICK	25	20	30	156	1881
SSR 2023-03	UN-04	SSS UN-04, UN-02, UN-05, UN-06	New Haven	CHURCH ST SOUTH	NUN05P0396	NUN05M0098	NUN05M0158	Union	UN-05	RCP	24	24	24	384	
SSR 2023-03	UN-04	SSS UN-04, UN-02, UN-05, UN-06	New Haven	HOWARD AVE	NUN05P0405	NUN05M0932	NUN05M0928	Union	UN-05	PVC	24			18	2003
SSR 2023-03	UN-04	SSS UN-04, UN-02, UN-05, UN-06	New Haven	GILBERT ST	NUN05P0406	NUN05M0928	NUN05M0926	Union	UN-05	PVC	24			223	2003
SSR 2023-03	UN-04	SSS UN-04, UN-02, UN-05, UN-06	New Haven	GILBERT ST	NUN05P0407	NUN05M0926	NUN05M0925	Union	UN-05	PVC	24			206	2003
SSR 2023-03	UN-04	SSS UN-04, UN-02, UN-05, UN-06	New Haven	HOWARD AVE	NUN05P0408	NUN05M0925	NUN05M0924	Union	UN-05	PVC	24			131	2003
SSR 2023-03	UN-04	SSS UN-04, UN-02, UN-05, UN-06	New Haven	WASHINGTON AVE	NUN05P0409	NUN05M0924	NUN05M0923	Union	UN-05	PVC	24			17	2003
SSR 2023-03	UN-04	SSS UN-04, UN-02, UN-05, UN-06	New Haven	HOWARD AVE	NUN05P1013	NUN05M0929	NUN05M0910	Union	UN-05	RCP	24			45	1883
SSR 2023-03	UN-04	SSS UN-04, UN-02, UN-05, UN-06	New Haven	CONGRESS AVE	NUN05P1015	NUN05M0101	NUN05M0070	Union	UN-05	PVC	24			156	2003
SSR 2023-03	UN-04	SSS UN-04, UN-02, UN-05, UN-06	New Haven	CONGRESS AVE	NUN05P1016	NUN05M0070	NUN05M0068	Union	UN-05	PVC	24			139	2003
SSR 2023-03	UN-04	SSS UN-04, UN-02, UN-05, UN-06	New Haven	CONGRESS AVE	NUN05P1017	NUN05M0068	NUN05M0069	Union	UN-05	PVC	24			15	2003
SSR 2023-03	UN-04	SSS UN-04, UN-02, UN-05, UN-06	New Haven	WASHINGTON AVE	NUN05P1019	NUN05M0922	NUN05M0923	Union	UN-05	PVC	24			51	2003
SSR 2023-03	UN-04	SSS UN-04, UN-02, UN-05, UN-06	New Haven	WASHINGTON AVE	NUN05P1020	NUN05M0094	NUN05M0922	Union	UN-05	PVC	24			55	2003
SSR 2023-03	UN-04	SSS UN-04, UN-02, UN-05, UN-06	New Haven	WASHINGTON AVE	NUN05P1021	NUN05M0923	NUN05M0913	Union	UN-05	PVC	24			182	2003
SSR 2023-03	UN-04	SSS UN-04, UN-02, UN-05, UN-06	New Haven	WASHINGTON AVE	NUN05P1022	NUN05M0913	NUN05M0950	Union	UN-05	PVC	24			160	2003
SSR 2023-03	UN-04	SSS UN-04, UN-02, UN-05, UN-06	New Haven	WASHINGTON AVE	NUN05P1023	NUN05M0950	NUN05M0949	Union	UN-05	PVC	24			151	2003
SSR 2023-03	UN-04	SSS UN-04, UN-02, UN-05, UN-06	New Haven	WASHINGTON AVE	NUN05P1024	NUN05M0949	NUN05M0948	Union	UN-05	PVC	24			176	2003
SSR 2023-03	UN-04	SSS UN-04, UN-02, UN-05, UN-06	New Haven	WASHINGTON AVE	NUN05P1025	NUN05M0948	NUN05M0090	Union	UN-05	PVC	24			38	2003
SSR 2023-03	WR-01	SSS WR-01, WR-02, WR-03, AL-02	New Haven	WHALLEY AVE	NWR01P0122	NWR01M0579	NWR01M0580	West Rock	WR-01	VCP	24			145	1934
SSR 2023-03	WR-01	SSS WR-01, WR-02, WR-03, AL-02	New Haven	WHALLEY AVE	NWR01P0123	NWR01M0580	NWR01M0581	West Rock	WR-01	VCP	24			115	1934
SSR 2023-03	WR-01	SSS WR-01, WR-02, WR-03, AL-02	New Haven	WHALLEY AVE	NWR01P0124	NWR01M0581	NWR01M0559	West Rock	WR-01	VCP	24			130	1934
SSR 2023-03	WR-01	SSS WR-01, WR-02, WR-03, AL-02	New Haven	WHALLEY AVE	NWR01P0479	NWR01M0559	NWR01M0560	West Rock	WR-01	VCP	24			118	1934
SSR 2023-03	WR-01	SSS WR-01, WR-02, WR-03, AL-02	New Haven	WHALLEY AVE	NWR01P0479	NWR01M0631	NWR01M0632	West Rock	WR-01	VCP	24			160	1934
SSR 2023-03	WR-01	SSS WR-01, WR-02, WR-03, AL-02	New Haven	WHALLEY AVE	NWR01P0479	NWR01M0632	NWR01M0633	West Rock	WR-01	VCP	24			120	1934
SSR 2023-03	WR-01	SSS WR-01, WR-02, WR-03, AL-02	New Haven	WHALLEY AVE	NWR01P0513	NWR01M0633	NWR01M0627	West Rock	WR-01	VCP	24			112	1934
SSR 2023-03	WR-01	SSS WR-01, WR-02, WR-03, AL-02	New Haven	WHALLEY AVE	NWR01P0772	NWR01M0976	NWR01M0614	West Rock	WR-01	VCP	24			127	1934
SSR 2023-03	WR-01	SSS WR-01, WR-02, WR-03, AL-02	New Haven	POND LILY AVE	NWR01P0783	NWR01M0614	NWR01M0579	West Rock	WR-01	VCP	24			159	1934
SSR 2023-03	WR-01	SSS WR-01, WR-02, WR-03, AL-02	New Haven	AMITY RD	NWR01P0784	NWR01M0627	NWR01M0617	West Rock	WR-01	VCP	24			78	1934
SSR 2023-03	WR-01	SSS WR-01, WR-02, WR-03, AL-02	New Haven	WHALLEY AVE	NWR01P0785	NWR01M0560	NWR01M0628	West Rock	WR-01	VCP	24			128	1934
SSR 2023-03	WR-01	SSS WR-01, WR-02, WR-03, AL-02	New Haven	WHALLEY AVE	NWR01P0784	NWR01M0628	NWR01M0629	West Rock	WR-01	VCP	24			171	1934
SSR 2023-03	WR-01	SSS WR-01, WR-02, WR-03, AL-02	New Haven	WHALLEY AVE	NWR01P0785	NWR01M0629	NWR01M0630	West Rock	WR-01	VCP	24			164	1934
SSR 2023-03	WR-01	SSS WR-01, WR-02, WR-03, AL-02	New Haven	WHALLEY AVE	NWR01P0786	NWR01M0630	NWR01M0631	West Rock	WR-01	VCP	24			166	1934
SSR 2023-03	WR-01	SSS WR-01, WR-02, WR-03, AL-02	New Haven	WEST PROSPECT RD	NWR02P0382	NWR02M0172	NWR02M0173	West Rock	WR-02	BRICK	25	20	30	98	1938
SSR 2023-03	WR-01	SSS WR-01, WR-02, WR-03, AL-02	New Haven	WEST PROSPECT RD	NWR02P0383	NWR02M0173	NWR02M0174	West Rock	WR-02	BRICK	25	20	30	178	1938
SSR 2023-03	WR-01	SSS WR-01, WR-02, WR-03, AL-02	New Haven	WHALLEY AVE	NWR02P0384	NWR02M0174	NWR02M0690	West Rock	WR-02	BRICK	25	20	30	32	1938
SSR 2023-03	WR-01	SSS WR-01, WR-02, WR-03, AL-02	New Haven	WHALLEY AVE	NWR02P0402	NWR02M0652	NWR02M0653	West Rock	WR-02	VCP	24			159	1920
SSR 2023-03	WR-01	SSS WR-01, WR-02, WR-03, AL-02	New Haven	WHALLEY AVE	NWR02P0412	NWR02M0663	NWR02M0664	West Rock	WR-02	BRICK	25	20	30	94	1920
SSR 2023-03	WR-01	SSS WR-01, WR-02, WR-03, AL-02	New Haven	WHALLEY AVE	NWR02P0413	NWR02M0664	NWR02M0665	West Rock	WR-02	BRICK	25	20	30	72	1920
SSR 2023-03	WR-01	SSS WR-01, WR-02, WR-03, AL-02	New Haven	WHALLEY AVE	NWR02P0414	NWR02M0665	NWR02M0666	West Rock	WR-02	BRICK	25	20	30	170	1920
SSR 2023-03	WR-01	SSS WR-01, WR-02, WR-03, AL-02	New Haven	WHALLEY AVE	NWR02P0415	NWR02M0666	NWR02M0667	West Rock	WR-02	VCP	24			158	1920
SSR 2023-03	WR-01	SSS WR-01, WR-02, WR-03, AL-02	New Haven	WHALLEY AVE	NWR02P0416	NWR02M0667	NWR02M0652	West Rock	WR-02	VCP	24			162	1920
SSR 2023-03	WR-01	SSS WR-01, WR-02, WR-03, AL-02	New Haven	WHALLEY AVE	NWR02P0606	NWR02M0618	NWR02M0684	West Rock	WR-02	VCP	24			26	1920
SSR 2023-03	WR-01	SSS WR-01, WR-02, WR-03, AL-02	New Haven	WHALLEY AVE	NWR02P0607	NWR02M0684	NWR02M0685	West Rock	WR-02	VCP	24			84	1920
SSR 2023-03	WR-01	SSS WR-01, WR-02, WR-03, AL-02	New Haven	WHALLEY AVE	NWR02P0613	NWR02M0689	NWR02M0690	West Rock	WR-02	BRICK	25	20	30	145	1920
SSR 2023-03	WR-01	SSS WR-01, WR-02, WR-03, AL-02	New Haven	WHALLEY AVE	NWR02P0614	NWR02M0690	NWR02M0691	West Rock	WR-02	BRICK	25	20	30	130	1920
SSR 2023-03	WR-01	SSS WR-01, WR-02, WR-03, AL-02	New Haven	WHALLEY AVE	NWR02P0615	NWR02M0691	NWR02M0663	West Rock	WR-02	BRICK	25	20	30	95	1920
SSR 2023-03	WR-01	SSS WR-01, WR-02, WR-03, AL-02	New Haven	WHALLEY AVE	NWR02P0635	NWR02M0653	NWR02M0207	West Rock	WR-02	VCP	24			197	1919
SSR 2023-03	WR-01	SSS WR-01, WR-02, WR-03, AL-02	New Haven	WEST PROSPECT ST	NWR02P0636	NWR02M0207	NWR03M0205	West Rock	WR-02	VCP	24			176	1919
SSR 2023-03	WR-01	SSS WR-01, WR-02, WR-03, AL-02	New Haven	WHALLEY AVE	NWR02P0775	NWR01M0617	NWR02M0618	West Rock	WR-02	BRICK	25	20	30	159	1920

NOT FOR PRELIMINARY PROPOSES
REFERENCE COPY ONLY

GNHWPCA SSR 2023- 03
LARGE DIAMETER CLEANING AND CCTV

CONTRACT	MAP NO.	MAP NAME	TOWN	STREET	PIPE ID	FROM MH	TO MH	SEWER SHED	SUB-SHED	MAT	DIAMETER (IN)	WIDE (IN)	TALL (IN)	LENGTH (FT)	AGE
SSR 2023-03	WR-01	SSS WR-01, WR-02, WR-03, AL-02	New Haven	WHALLEY AVE	NWR03P0205	NWR03M0184	NWR03M0955	West Rock	WR-03	VCP	24			134	1919
SSR 2023-03	WR-01	SSS WR-01, WR-02, WR-03, AL-02	New Haven	WHALLEY AVE	NWR03P0206	NWR03M0955	NWR03M0956	West Rock	WR-03	VCP	24			154	1919
SSR 2023-03	WR-01	SSS WR-01, WR-02, WR-03, AL-02	New Haven	WHALLEY AVE	NWR03P0207	NWR03M0956	NWR03M0957	West Rock	WR-03	VCP	24			136	1919
SSR 2023-03	WR-01	SSS WR-01, WR-02, WR-03, AL-02	New Haven	WHALLEY AVE	NWR03P0208	NWR03M0957	NWR03M0958	West Rock	WR-03	VCP	24			165	1919
SSR 2023-03	WR-01	SSS WR-01, WR-02, WR-03, AL-02	New Haven	WHALLEY AVE	NWR03P0209	NWR03M0958	NWR03M0959	West Rock	WR-03	VCP	24			78	1919
SSR 2023-03	WR-01	SSS WR-01, WR-02, WR-03, AL-02	New Haven	WHALLEY AVE	NWR03P0307	NWR03M0183	NWR03M0184	West Rock	WR-03	VCP	24			139	1919
SSR 2023-03	WR-01	SSS WR-01, WR-02, WR-03, AL-02	New Haven	WEST PROSPECT ST	NWR03P0633	NWR03M0205	NWR03M0206	West Rock	WR-03	BRICK	25	20	30	110	1919
SSR 2023-03	WR-01	SSS WR-01, WR-02, WR-03, AL-02	New Haven	WHALLEY AVE	NWR03P0634	NWR03M0206	NWR03M0183	West Rock	WR-03	BRICK	25	20	30	100	1919
SSR 2023-03	WR-01	SSS WR-01, WR-02, WR-03, AL-02	Woodbridge	LITCHFIELD TPKE	WAL02P0044	WAL02M0008	WAL02M0055	Amity Lower	AL-02	VCP	24	24	24	159	1964
SSR 2023-03	WR-01	SSS WR-01, WR-02, WR-03, AL-02	Woodbridge	LITCHFIELD TPKE	WAL02P0045	WAL02M0055	WAL02M0054	Amity Lower	AL-02	VCP	24	24	24	161	1964
SSR 2023-03	WR-01	SSS WR-01, WR-02, WR-03, AL-02	Woodbridge	LITCHFIELD TPKE	WAL02P0046	WAL02M0054	WAL02M0053	Amity Lower	AL-02	VCP	24	24	24	153	1964
SSR 2023-03	WR-01	SSS WR-01, WR-02, WR-03, AL-02	Woodbridge	RAMP	WAL02P0047	WAL02M0053	NWR01M0976	Amity Lower	AL-02	VCP	24	24	24	167	1964

NOT FOR BIDDING PURPOSES
REFERENCE COPY ONLY

NOT FOR BIDDING PURPOSES
REFERENCE COPY ONLY

APPENDIX D

GNHWPCA

PROJECT SEWER MAPS

PROJECT: 2023 COLLECTION SYSTEM CLEANING & CCTV INSPECTION

GNHWPCA PROJECT NO. SSR 2023-03

NOT FOR BIDDING PURPOSES
REFERENCE COPY ONLY

NOT FOR BIDDING PURPOSES
REFERENCE COPY ONLY

APPENDIX E

GNHWPCA TRUMAN TANK DRAWINGS

PROJECT: 2023 COLLECTION SYSTEM CLEANING & CCTV INSPECTION

GNHWPCA PROJECT NO. SSR 2023-03

"Concrete walk & granite curb" BPOAE, suppl. #2

RFI # 18 See Attached

RECEIVED
DEC 10 2003
GILBANE

TRUMAN STREET

ELLA T. GRASSO BLVD. (RTE 10)

BARCLAY STREET

MORRIS STREET

WASHINGTON AVENUE

**NOT FOR BIDDING PURPOSES
REFERENCE COPY ONLY**

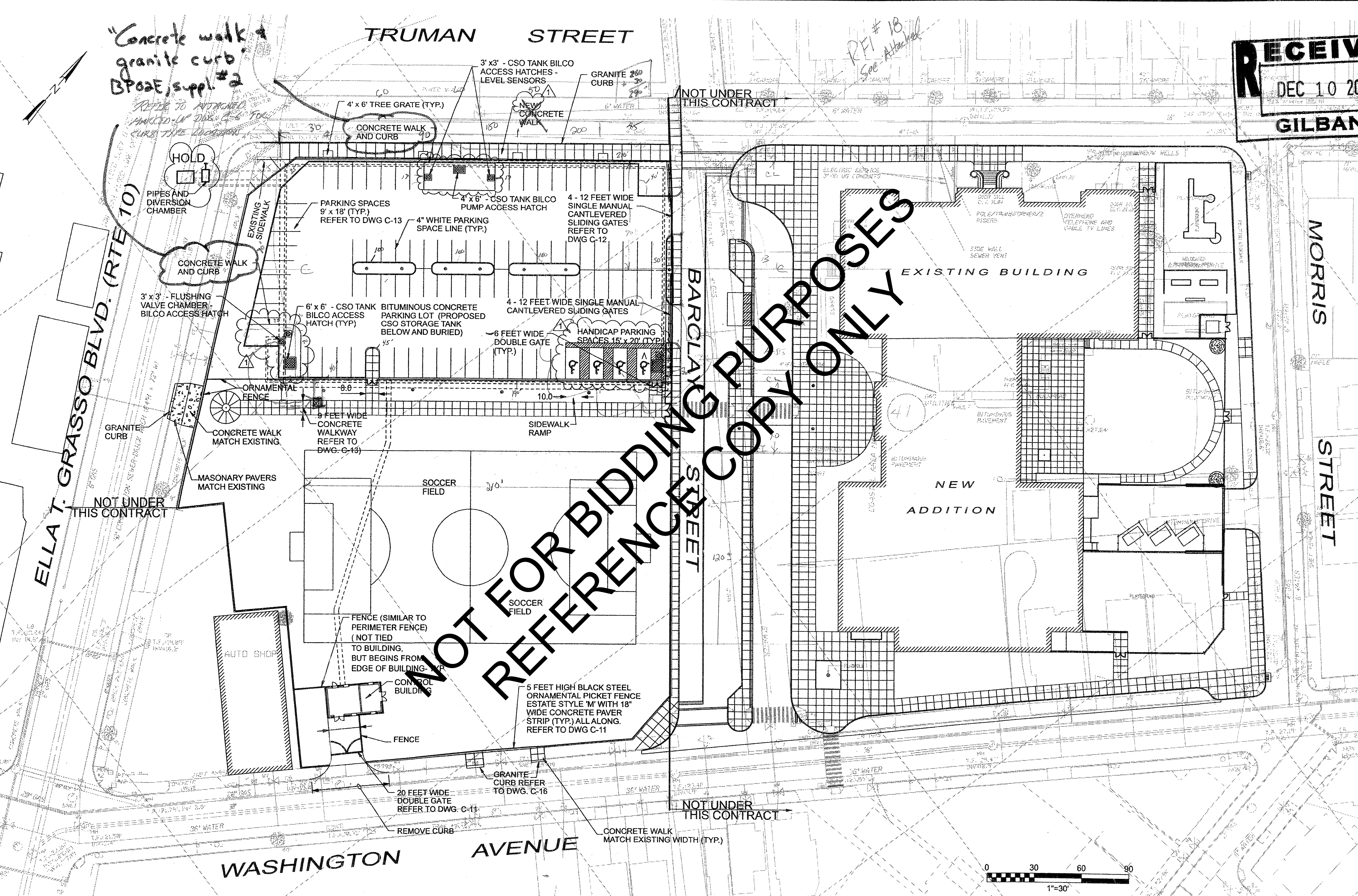

DSGN	R. NAVARATNAM			VERIFY SCALE	
DR	K. PERSAUD			BAR IS ONE INCH ON ORIGINAL DRAWING.	
CHK	M. PARENTE			0 IF NOT ONE INCH ON THIS SHEET, ADJUST SCALES ACCORDINGLY.	
APVD	M. WILSON	1	12/09/03	REVISIONS AS NOTED	RN MW
		NO.	DATE	REVISION	BY APVD

CH2MHILL

TRUMAN SCHOOL CSO STORAGE TANK
CITY OF NEW HAVEN
NEW HAVEN, CONNECTICUT

CIVIL
PROPOSED LAYOUT PLAN

SHEET 6 OF 39
DWG C-6
DATE DECEMBER 2003
PROJ 182220.DS.GE

REUSE OF DOCUMENTS: THIS DOCUMENT, AND THE IDEAS AND DESIGNS INCORPORATED HEREIN, AS AN INSTRUMENT OF PROFESSIONAL SERVICE, IS THE PROPERTY OF CH2M HILL AND IS NOT TO BE USED, IN WHOLE OR IN PART, FOR ANY OTHER PROJECT WITHOUT THE WRITTEN AUTHORIZATION OF CH2M HILL. © CH2M HILL

RECEIVED
DEC 08 2003
GILBANE

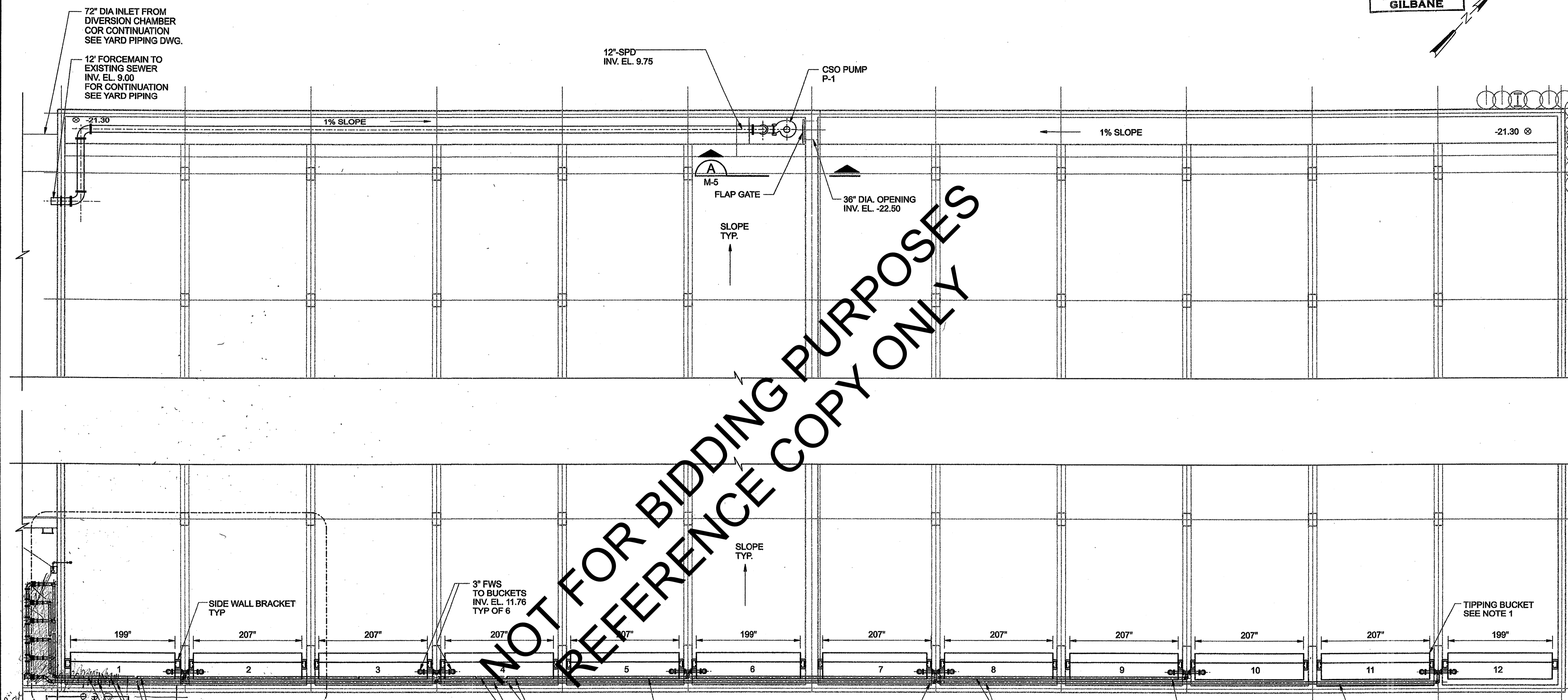
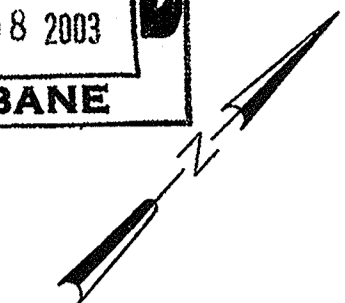

NOT FOR BIDDING PURPOSES
REFERENCE COPY ONLY

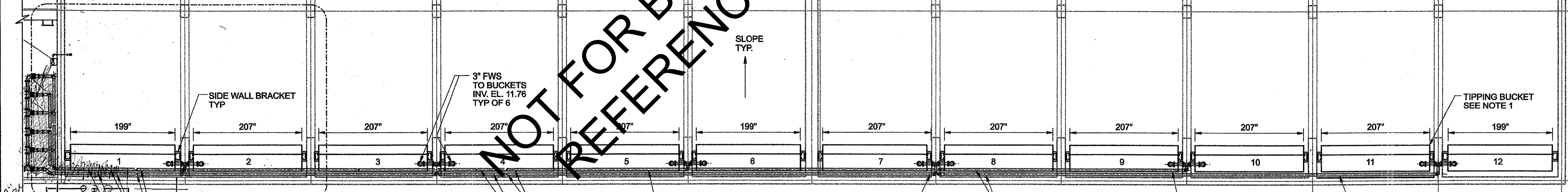

FOR FLUSHING WATER CONTROL
VALVE CHAMBER AND TIPPING BUCKET
DETAILS SEE DWG M-5

- NOTES:
1. BUCKET LENGTHS ALONG EXTERNAL WALL AND CENTRE WALL (Nos. 1, 6, 7 & 12) ARE 16'-7" AND IN CENTRE BAYS (Nos 2,3,4,5,8,9,10 & 11) ARE 17'-3".
 2. SECANT PIPE WALL ALONG THE OUTSIDE PERIMETER OF THE TANK NOT SHOWN FOR CLARITY PURPOSE.

PLAN AT EL. 12.00
1/8" = 1'-0"

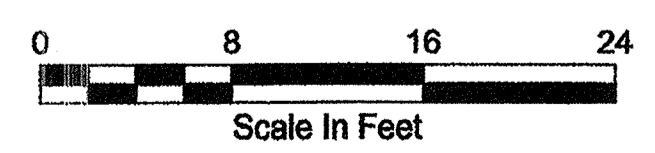

01060101.mxd 12/23/03 1:24:33
 12/23/03 1:24:33
 12/23/03 1:24:33
 12/23/03 1:24:33
 12/23/03 1:24:33

DSGN	R.N / G.N
DR	V.S
CHK	M.P
APVD	D.L

NO.	DATE	REVISION	BY	APVD

VERIFY SCALE
BAR IS ONE INCH ON ORIGINAL DRAWING.
IF NOT ONE INCH ON THIS SHEET, ADJUST SCALES ACCORDINGLY.

CH2MHILL

TRUMAN SCHOOL CSO STORAGE TANK
CITY OF NEW HAVEN
NEW HAVEN, CONNECTICUT

MECHANICAL
PLAN AT EL. 12.00

SHEET	36 OF 39
DWG	M-4
DATE	DECEMBER 2003
PROJ	182220.DS.GE

THIS DOCUMENT AND THE IDEAS AND DESIGNS INCORPORATED HEREIN, AS AN INSTRUMENT OF PROFESSIONAL SERVICE, IS THE PROPERTY OF CH2M HILL AND IS NOT TO BE USED, IN WHOLE OR IN PART, FOR ANY OTHER PROJECT WITHOUT THE WRITTEN AUTHORIZATION OF CH2M HILL.

RECEIVED
DEC 08 2003
GILBANE

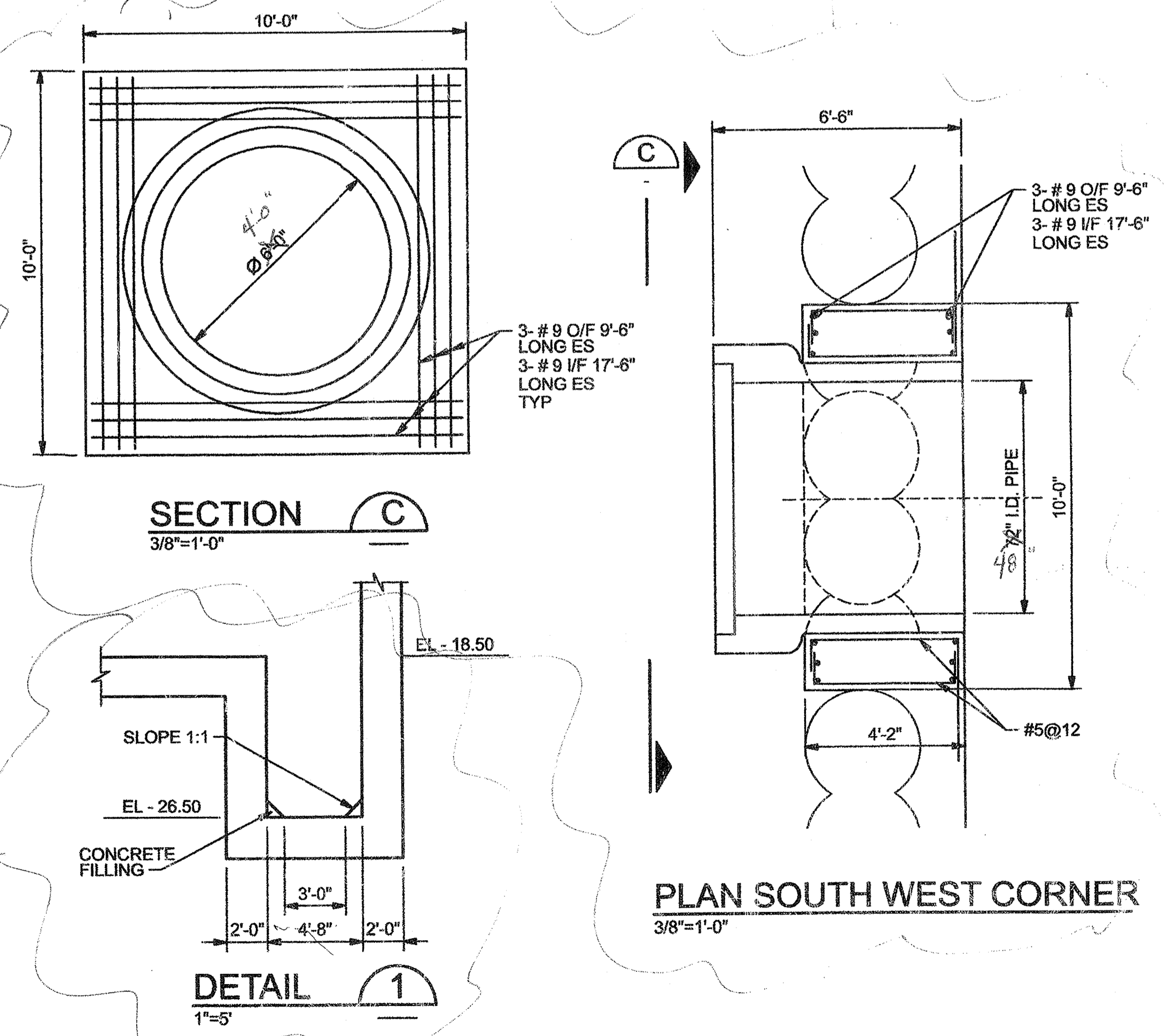
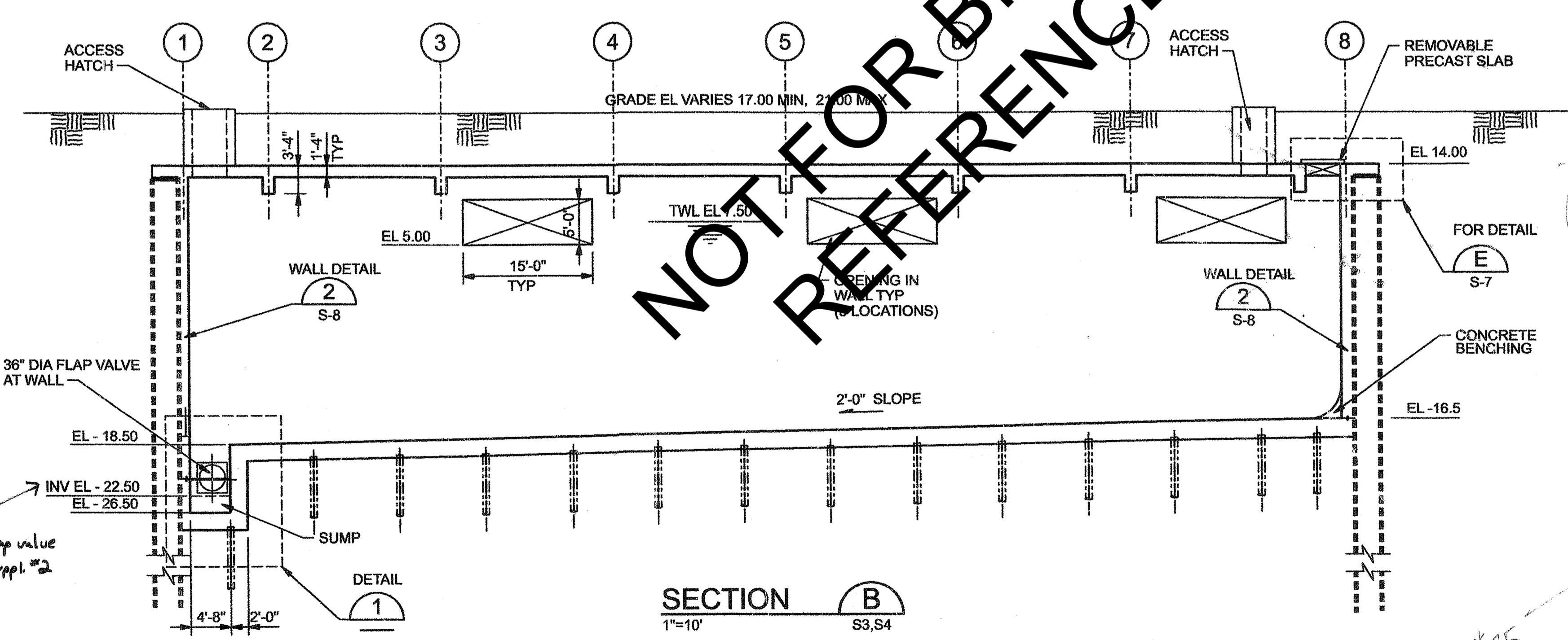
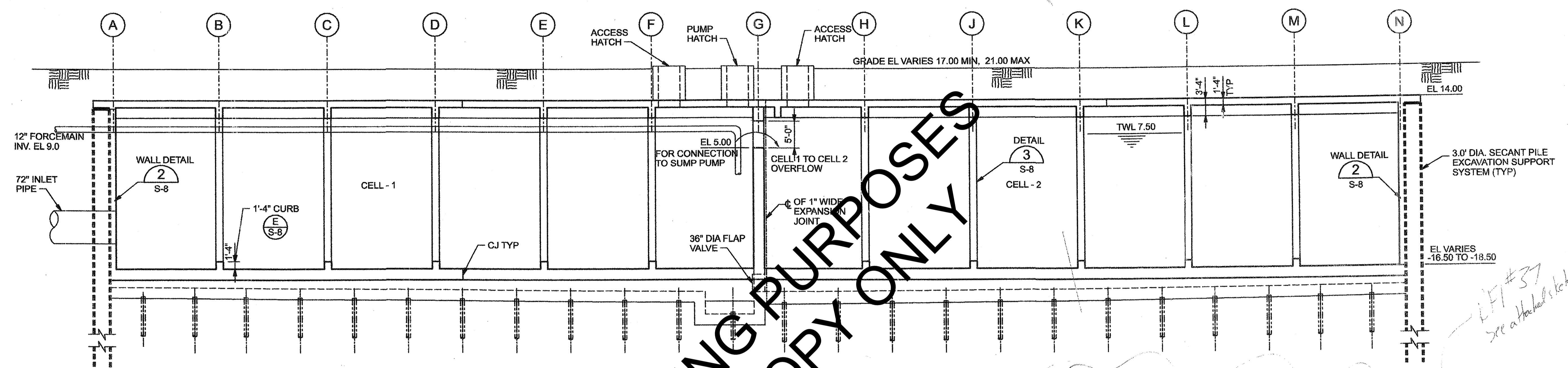

NOT FOR BIDDING PURPOSES
REFERENCE COPY ONLY

For 36" flap valve
B702E, Suppl #2

RFI #35

RFI #37
see attached sheets

DSGN	JKS				
DR	A DHYANI				
CHK	AJAY				
APVD	R PARIKH	NO.	DATE	REVISION	BY

VERIFY SCALE
BAR IS ONE INCH ON ORIGINAL DRAWING.
IF NOT ONE INCH ON THIS SHEET, ADJUST SCALES ACCORDINGLY

CH2MHILL

TRUMAN SCHOOL CSO STORAGE TANK
CITY OF NEW HAVEN
NEW HAVEN, CONNECTICUT

STRUCTURAL
TRUMAN SCHOOL CSO STORAGE TANK
SECTIONS

SHEET 20 OF 39
DWG S-5
DATE DECEMBER 2003
PROJ 182220.DS.GE

NOT FOR BIDDING PURPOSES
REFERENCE COPY ONLY

APPENDIX F

GNHWPCA

DAILY SEWER CLEANING LOG

PROJECT: 2023 COLLECTION SYSTEM CLEANING & CCTV INSPECTION

GNHWPCA PROJECT NO. SSR 2023-03

Daily Sewer Cleaning Log

Contractor: _____

Operator: _____

Truck #: _____

DATE	Pipe Segment #	Pipe Size	Length of Pipe Cleaned	Volume and Type of Debris Moved	Upst.MH Cleaned? Y/N	Dnstr MH Cleaned? Y/N	Map # of Area Cleaned
Page Totals							

NOT FOR BIDDING PURPOSES
REFERENCE COPY ONLY

Comments: _____
