

CONSTRUCTION NOTIFICATION

WORK IN YOUR NEIGHBORHOOD



PROJECT SSR 2024-04: 2024 PRE-LINING MANHOLE IMPROVEMENTS

PROJECT AREA: NEW HAVEN – WARDS 1, 8, 10, 19 AND 23

PROJECT OVERVIEW

This Project includes manhole improvements to facilitate the rehabilitation of approximately 5,600 feet of brick sanitary sewer pipes built prior to 1900 and ranging in size from 20"x30" to 48". The manholes that require work are on Derby Ave (3 locations), Canner St (5 locations), Elm St (2 locations), and East St (1 location). Enclosed are a project map and individual location maps for general reference. This work prepares access for the Cured-in-Place Pipe (CIPP) lining project scheduled for to begin in June. This work will be notified under separate cover.

BENEFITS

- Rehabilitates aging infrastructure, creating over 50 years of service life.
- Significantly reduces the likelihood of unplanned projects due to infrastructure failure.
- Allows for increased sewer flow capacity, decreasing the likelihood of sewer backups.
- Reduces potential of damage to sewers from future utility construction projects.

IMPACTS

- Some traffic restrictions and night work are expected.
- Parking restrictions may be required.
- Traffic will be guided by construction signs and police/flagman as required per City requirements.
- Contractors shall follow all City of New Haven Traffic and Parking protocol.

TIMING AND COORDINATION

Construction Start: April 2024

Duration: The manhole preparation project is expected to take approximately 3 months.

Schedule: Mon-Fri from 7 am to 7 pm

**Due to dynamics of construction schedule, weather and other factors, dates and times are subject to change.*

FOR MORE INFORMATION

Contact the Engineering Department
at: 203-466-5280

engineering@gnhwpc.com

or, visit the GNHWPCA website at www.gnhwpc.com

Sewer Emergencies (24/7) Call: 203-466-5260

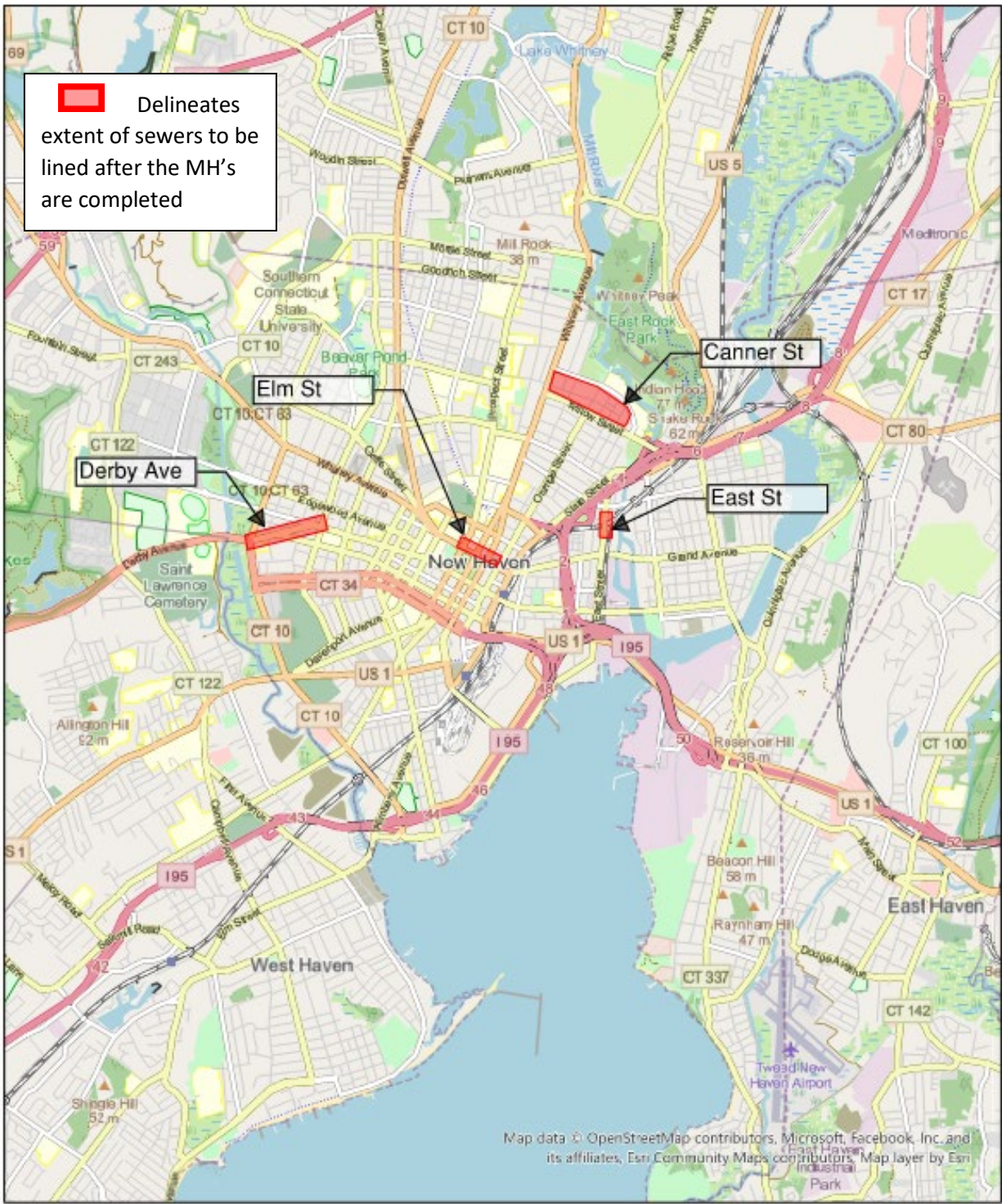

**SSR 2024-01
2024 Collection System Assessment and CIPP
Lining Rehabilitation
Project Locations**

Disclaimer:
Sewer mapping data is for planning purposes only. Although compiled from record plans, there is no guarantee that this data is free from errors and omissions.

1:72,224



3/22/2024

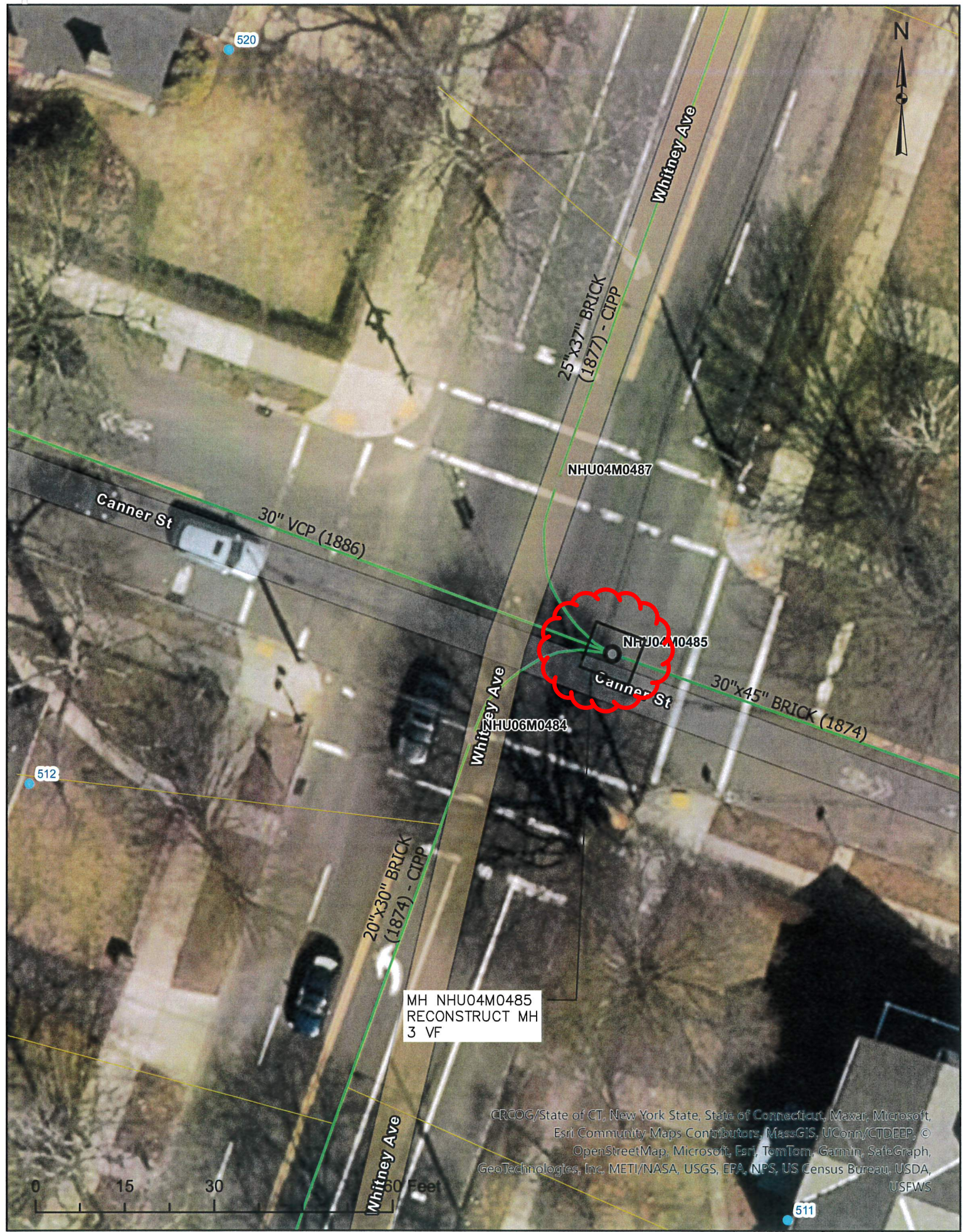

NOTICE TO CONTRACTOR:

1. CONTRACTOR SHALL SECURE PROJECT SITE AND IMPLEMENT TRAFFIC CONTROL PLAN BASED ON THE APPROPRIATE CITY OF NEW HAVEN CONSTRUCTION TRAFFIC CONTROL PLANS TEMPLATE.
2. EXCAVATE AND REMOVE THE EXISTING MANHOLE CONE/RISERS TO THE DEPTH SHOWN. CONTRACTOR SHALL PREVENT DEBRIS FROM FALLING INSIDE THE MANHOLE.
3. WHERE THE REQUIRED MANHOLE RECONSTRUCTION IS UP TO 5 VERTICAL FEET (VF), CONTRACTOR SHALL INSTALL A TEMPORARY 48" PVC PIPE RISER, CENTERED ON THE MANHOLE AND EXTENDING TO THE SURFACE OF THE ROAD, AND BACKFILL AROUND IT WITH STONE OR PROCESSED BASE.
4. INSTALL TEMPORARY TRAFFIC PLATE(S)
5. AFTER CIPP LINING REHABILITATION OF THE SANITARY SEWER PIPE BY OTHERS, CONTRACTOR SHALL COMPLETE THE RECONSTRUCTION OF THE MANHOLE PER GNHWPCA STANDARDS BY COMPLETING THE INSTALLATION OF THE MANHOLE CONE SECTION, FRAME AND COVER.
6. FINAL SITE RESTORATION AND PAVING PER CITY STANDARDS.

CANNER STREET @ WHITNEY AVE



Know what's below.
Call before you dig.
 Call 811 or visit www.ct.gov
CALL TWO DAYS IN ADVANCE TO LOCATE BURIED UTILITY PIPE AND CABLE.

CAUTION: INFORMATION ON THIS DRAWING CONCERNING TYPE AND LOCATION OF UNDERGROUND AND OTHER UTILITIES IS NOT GUARANTEED TO BE ACCURATE OR ALL INCLUSIVE. THE CONTRACTOR IS RESPONSIBLE FOR MAKING HIS OWN DETERMINATION AS TO THE TYPE AND LOCATION OF UNDERGROUND AND OTHER UTILITIES AS MAY BE NECESSARY TO AVOID DAMAGE THERETO.

PLAN
 1" = 20'



Greater New Haven Water Pollution Control Authority
 ENGINEERING DEPARTMENT
 260 East Street
 New Haven, CT 06511
 (203) 466 5280 p (203) 722-1564 f

Drawn By: RC | Approved By: TS | Date: 2/13/2024

2024 PRE-LINING MANHOLE IMPROVEMENTS

Project No.: SSR 2024-04 | Sheet No.: 1 of

CRCOG/State of CT, New York State, State of Connecticut, Maxar, Microsoft, Esri Community Maps Contributors, MassGIS, UConn/CTDEEP, © OpenStreetMap, Microsoft, Esri, TomTom, Garmin, SafeGraph, GeoTechnologies, Inc, METI/NASA, USGS, EPA, NPS, US Census Bureau, USDA, USFWS

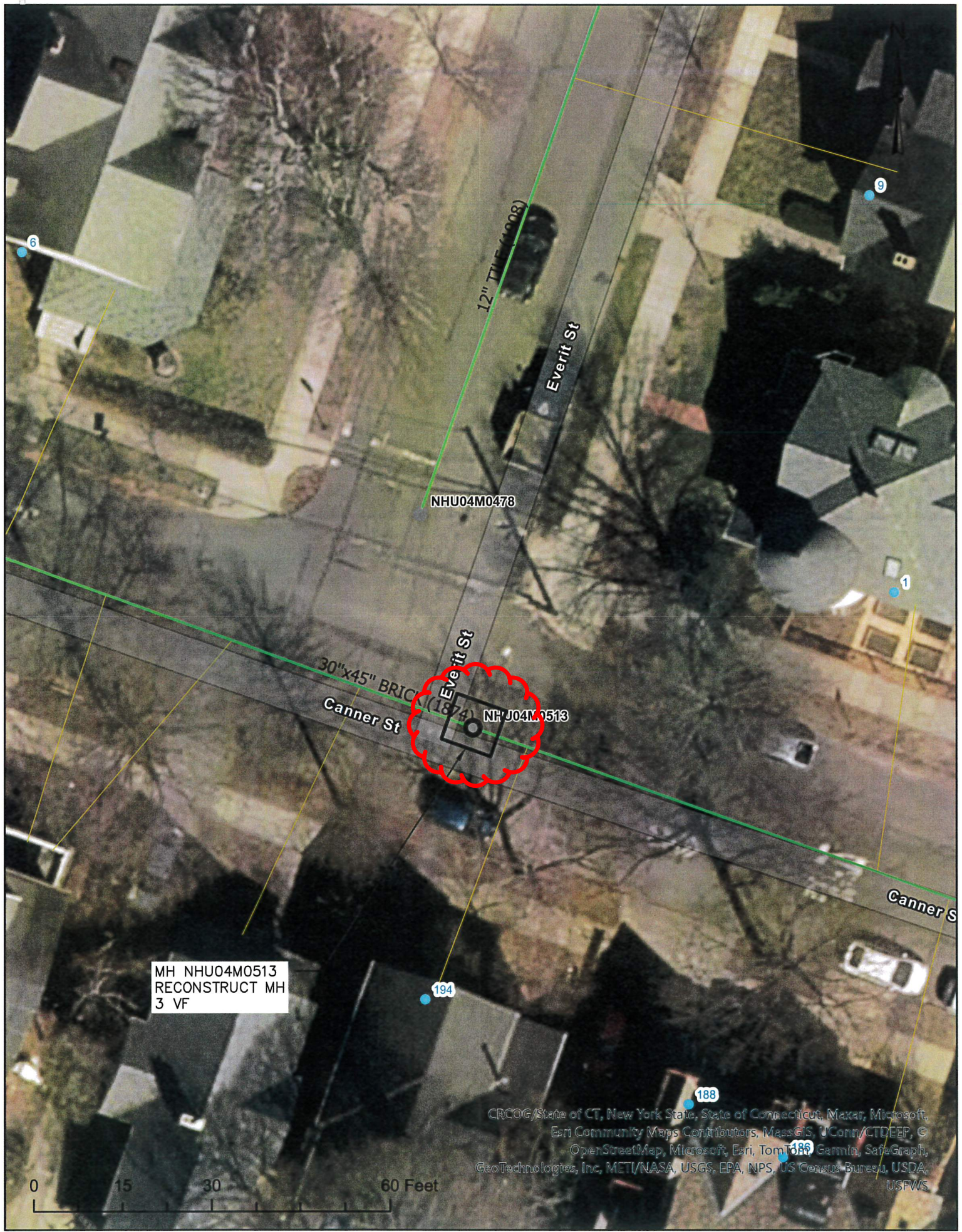

NOTICE TO CONTRACTOR:

1. CONTRACTOR SHALL SECURE PROJECT SITE AND IMPLEMENT TRAFFIC CONTROL PLAN BASED ON THE APPROPRIATE CITY OF NEW HAVEN CONSTRUCTION TRAFFIC CONTROL PLANS TEMPLATE.
2. EXCAVATE AND REMOVE THE EXISTING MANHOLE CONE/RISERS TO THE DEPTH SHOWN. CONTRACTOR SHALL PREVENT DEBRIS FROM FALLING INSIDE THE MANHOLE.
3. WHERE THE REQUIRED MANHOLE RECONSTRUCTION IS UP TO 5 VERTICAL FEET (VF), CONTRACTOR SHALL INSTALL A TEMPORARY 48" PVC PIPE RISER, CENTERED ON THE MANHOLE AND EXTENDING TO THE SURFACE OF THE ROAD, AND BACKFILL AROUND IT WITH STONE OR PROCESSED BASE.
4. INSTALL TEMPORARY TRAFFIC PLATE(S)
5. AFTER CIPP LINING REHABILITATION OF THE SANITARY SEWER PIPE BY OTHERS, CONTRACTOR SHALL COMPLETE THE RECONSTRUCTION OF THE MANHOLE PER GNHWPCA STANDARDS BY COMPLETING THE INSTALLATION OF THE MANHOLE CONE SECTION, FRAME AND COVER.
6. FINAL SITE RESTORATION AND PAVING PER CITY STANDARDS.

CANNER STREET @ EVERIT STREET



Know what's below.
Call before you dig.
 Call 811 or visit www.ctdigs.com
CALL TWO DAYS IN ADVANCE TO LOCATE BURIED UTILITY PIPE AND CABLE.

CAUTION: INFORMATION ON THIS DRAWING CONCERNING TYPE AND LOCATION OF UNDERGROUND AND OTHER UTILITIES IS NOT GUARANTEED TO BE ACCURATE OR ALL INCLUSIVE. THE CONTRACTOR IS RESPONSIBLE FOR MAKING HIS OWN DETERMINATION AS TO THE TYPE AND LOCATION OF UNDERGROUND AND OTHER UTILITIES AS MAY BE NECESSARY TO AVOID DAMAGE THERETO.

PLAN
 1" = 20'



Greater New Haven Water Pollution Control Authority
ENGINEERING DEPARTMENT
 260 East Street
 New Haven, CT 06511
 (203) 466 5280 p (203) 722-1564 f

Drawn By: RC | Approved By: TS | Date: 2/13/2024

2024 PRE-LINING MANHOLE IMPROVEMENTS

Project No.: SSR 2024-04 | Sheet No.: 2 of

CRCOG/State of CT, New York State, State of Connecticut, Maxar, Microsoft, Esri Community Maps Contributors, MassGIS, UConn/CTDEEP, © OpenStreetMap, Microsoft, Esri, TomTom, Garmin, SafeGraph, GeoTechnologies, Inc, METI/NASA, USGS, EPA, NPS, US Census Bureau, USDA, USFWS



NOTICE TO CONTRACTOR:

1. CONTRACTOR SHALL SECURE PROJECT SITE AND IMPLEMENT TRAFFIC CONTROL PLAN BASED ON THE APPROPRIATE CITY OF NEW HAVEN CONSTRUCTION TRAFFIC CONTROL PLANS TEMPLATE.
2. EXCAVATE AND REMOVE THE EXISTING MANHOLE CONE/RISERS TO THE DEPTH SHOWN. CONTRACTOR SHALL PREVENT DEBRIS FROM FALLING INSIDE THE MANHOLE.
3. WHERE THE REQUIRED MANHOLE RECONSTRUCTION IS UP TO 5 VERTICAL FEET (VF), CONTRACTOR SHALL INSTALL A TEMPORARY 48" PVC PIPE RISER, CENTERED ON THE MANHOLE AND EXTENDING TO THE SURFACE OF THE ROAD, AND BACKFILL AROUND IT WITH STONE OR PROCESSED BASE.
4. INSTALL TEMPORARY TRAFFIC PLATE(S)
5. AFTER CIPP LINING REHABILITATION OF THE SANITARY SEWER PIPE BY OTHERS, CONTRACTOR SHALL COMPLETE THE RECONSTRUCTION OF THE MANHOLE PER GNHWPCA STANDARDS BY COMPLETING THE INSTALLATION OF THE MANHOLE CONE SECTION, FRAME AND COVER.
6. FINAL SITE RESTORATION AND PAVING PER CITY STANDARDS.

109 CANNER STREET



Know what's below.
Call before you dig.
 Call 811 or visit www.ct.gov
CALL TWO DAYS IN ADVANCE TO LOCATE BURIED UTILITY PIPES AND CABLE.

CAUTION: INFORMATION ON THIS DRAWING CONCERNING TYPE AND LOCATION OF UNDERGROUND AND OTHER UTILITIES IS NOT GUARANTEED TO BE ACCURATE OR ALL INCLUSIVE. THE CONTRACTOR IS RESPONSIBLE FOR MAKING HIS OWN DETERMINATION AS TO THE TYPE AND LOCATION OF UNDERGROUND AND OTHER UTILITIES AS MAY BE NECESSARY TO AVOID DAMAGE THERETO.

PLAN
 1" = 20'

CRCOG/State of CT, New York State, State of Connecticut, Maxar, Microsoft, Esri Community Maps Contributors, MassGIS, UConn/CTDEEP, © OpenStreetMap, Microsoft, Esri, TomTom, Garmin, SafeGraph, GeoTechnologies, Inc, MET/NASA, USGS, EPA, NPS, US Census Bureau, USDA, USFWS



	Greater New Haven Water Pollution Control Authority ENGINEERING DEPARTMENT 260 East Street New Haven, CT 06511 (203) 466 5280 p (203) 722-1564 f		
	Drawn By: RC	Approved By: TS	Date: 2/13/2024
2024 PRE-LINING MANHOLE IMPROVEMENTS			
Project No.: SSR 2024-04	Sheet No.: 3 of		



NOTICE TO CONTRACTOR:

1. CONTRACTOR SHALL SECURE PROJECT SITE AND IMPLEMENT TRAFFIC CONTROL PLAN BASED ON THE APPROPRIATE CITY OF NEW HAVEN CONSTRUCTION TRAFFIC CONTROL PLANS TEMPLATE.
2. EXCAVATE AND REMOVE THE EXISTING MANHOLE CONE/RISERS TO THE DEPTH SHOWN. CONTRACTOR SHALL PREVENT DEBRIS FROM FALLING INSIDE THE MANHOLE.
3. WHERE THE REQUIRED MANHOLE RECONSTRUCTION IS GREATER THAN 5 VERTICAL FEET (VF), CONTRACTOR SHALL RECONSTRUCT THE MANHOLE WITH PRECAST 4 FT DIAMETER MANHOLE RISERS AS NEEDED TO THE ELEVATION WHERE THE MANHOLE CONE WOULD BE INSTALLED. THE CONTRACTOR SHALL INSTALL A TEMPORARY 48" PVC PIPE RISER, CENTERED ON THE MANHOLE AND EXTENDING TO THE SURFACE OF THE ROAD, AND BACKFILL AROUND IT WITH STONE OR PROCESSED BASE.
4. INSTALL TEMPORARY TRAFFIC PLATE(S)
5. AFTER CIPP LINING REHABILITATION OF THE SANITARY SEWER PIPE BY OTHERS, CONTRACTOR SHALL COMPLETE THE RECONSTRUCTION OF THE MANHOLE PER GNHWPCA STANDARDS BY COMPLETING THE INSTALLATION OF THE MANHOLE CONE SECTION, FRAME AND COVER.
6. FINAL SITE RESTORATION AND PAVING PER CITY STANDARDS.

CANNER STREET @ ANDERSON STREET



Know what's below.
Call before you dig.
 Call 811 or visit www.ctd.com
CALL TWO DAYS IN ADVANCE TO LOCATE BURIED UTILITY PIPE AND CABLE.

CAUTION: INFORMATION ON THIS DRAWING CONCERNING TYPE AND LOCATION OF UNDERGROUND AND OTHER UTILITIES IS NOT GUARANTEED TO BE ACCURATE OR ALL INCLUSIVE. THE CONTRACTOR IS RESPONSIBLE FOR MAKING HIS OWN DETERMINATION AS TO THE TYPE AND LOCATION OF UNDERGROUND AND OTHER UTILITIES AS MAY BE NECESSARY TO AVOID DAMAGE THERETO.

PLAN
 1" = 20'

CRCOG/State of CT, New York State, State of Connecticut, Maxar, Microsoft, Esri Community Maps Contributors, MassGIS, UConn/CTDEEP, © OpenStreetMap, Microsoft, Esri, TomTom, Garmin, SafeGraph, GeoTechnologies, Inc, MET/NASA, USGS, EPA, NPS, US Census Bureau, USDA, USFWS



	Greater New Haven Water Pollution Control Authority ENGINEERING DEPARTMENT 260 East Street New Haven, CT 06511 (203) 466 5280 p (203) 722-1564 f		
	Drawn By: RC	Approved By: TS	Date: 2/13/2024
2024 PRE-LINING MANHOLE IMPROVEMENTS			
Project No.: SSR 2024-04	Sheet No.: 4 of		



NOTICE TO CONTRACTOR:

1. CONTRACTOR SHALL SECURE PROJECT SITE AND IMPLEMENT TRAFFIC CONTROL PLAN BASED ON THE APPROPRIATE CITY OF NEW HAVEN CONSTRUCTION TRAFFIC CONTROL PLANS TEMPLATE.
2. EXCAVATE AND REMOVE THE EXISTING MANHOLE CONE/RISERS TO THE DEPTH SHOWN. CONTRACTOR SHALL PREVENT DEBRIS FROM FALLING INSIDE THE MANHOLE.
3. WHERE THE REQUIRED MANHOLE RECONSTRUCTION IS GREATER THAN 5 VERTICAL FEET (VF), CONTRACTOR SHALL RECONSTRUCT THE MANHOLE WITH PRECAST 4 FT DIAMETER MANHOLE RISERS AS NEEDED TO THE ELEVATION WHERE THE MANHOLE CONE WOULD BE INSTALLED. THE CONTRACTOR SHALL INSTALL A TEMPORARY 48" PVC PIPE RISER, CENTERED ON THE MANHOLE AND EXTENDING TO THE SURFACE OF THE ROAD, AND BACKFILL AROUND IT WITH STONE OR PROCESSED BASE.
4. INSTALL TEMPORARY TRAFFIC PLATE(S)
5. AFTER CIPP LINING REHABILITATION OF THE SANITARY SEWER PIPE BY OTHERS, CONTRACTOR SHALL COMPLETE THE RECONSTRUCTION OF THE MANHOLE PER GNHWPCA STANDARDS BY COMPLETING THE INSTALLATION OF THE MANHOLE CONE SECTION, FRAME AND COVER.
6. FINAL SITE RESTORATION AND PAVING PER CITY STANDARDS.

CANNER STREET @ FOSTER STREET



Know what's below.
Call before you dig.
 Call 811 or visit www.ctdcl.com
CALL TWO DAYS IN ADVANCE TO LOCATE BURIED UTILITY PIPE AND CABLE.

CAUTION: INFORMATION ON THIS DRAWING CONCERNING TYPE AND LOCATION OF UNDERGROUND AND OTHER UTILITIES IS NOT GUARANTEED TO BE ACCURATE OR ALL INCLUSIVE. THE CONTRACTOR IS RESPONSIBLE FOR MAKING HIS OWN DETERMINATION AS TO THE TYPE AND LOCATION OF UNDERGROUND AND OTHER UTILITIES AS MAY BE NECESSARY TO AVOID DAMAGE THERETO.

PLAN
 1" = 20'

CRCOG/State of CT, New York State, State of Connecticut, Maxar, Microsoft, Esri Community Maps Contributors, MassGIS, UConn/CTDEEP, © OpenStreetMap, Microsoft, Esri, TomTom, Garmin, SafeGraph, GeoTechnologies, Inc, METI/NASA, USGS, EPA, NPS, US Census Bureau, USDA, USFWS

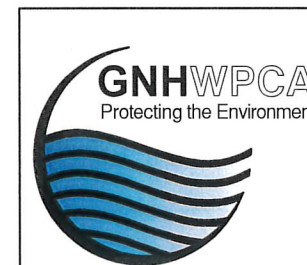

Greater New Haven Water Pollution Control Authority ENGINEERING DEPARTMENT 260 East Street New Haven, CT 06511 (203) 466 5280 p (203) 722-1564 f		
Drawn By: RC	Approved By: TS	Date: 2/13/2024
2024 PRE-LINING MANHOLE IMPROVEMENTS		
Project No.: SSR 2024-04	Sheet No.: 5 of	

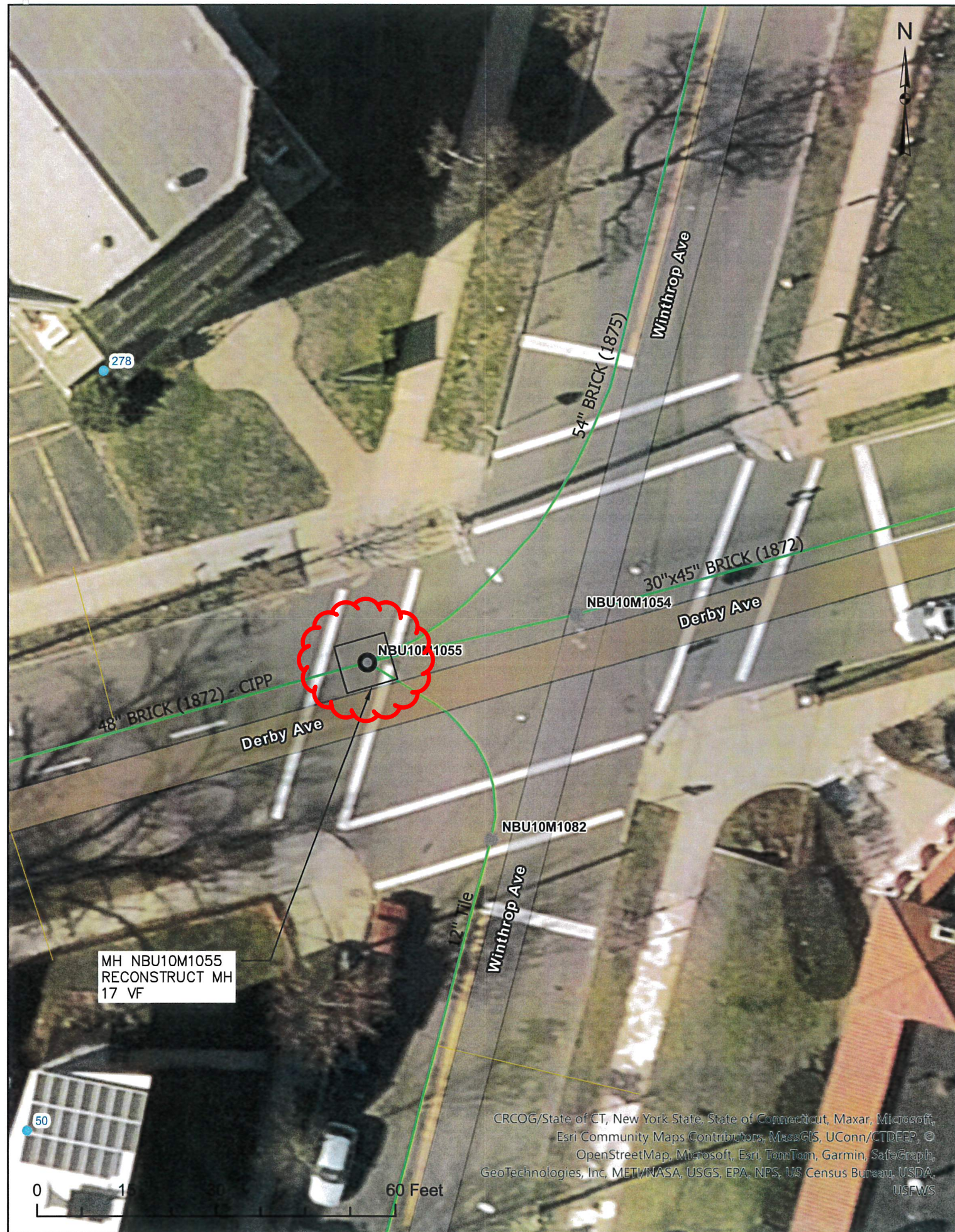

NOTICE TO CONTRACTOR:

1. CONTRACTOR SHALL SECURE PROJECT SITE AND IMPLEMENT TRAFFIC CONTROL PLAN BASED ON THE APPROPRIATE CITY OF NEW HAVEN CONSTRUCTION TRAFFIC CONTROL PLANS TEMPLATE.
2. EXCAVATE AND REMOVE THE EXISTING MANHOLE CONE/RISERS TO THE DEPTH SHOWN. CONTRACTOR SHALL PREVENT DEBRIS FROM FALLING INSIDE THE MANHOLE.
3. WHERE THE REQUIRED MANHOLE RECONSTRUCTION IS GREATER THAN 5 VERTICAL FEET (VF), CONTRACTOR SHALL RECONSTRUCT THE MANHOLE WITH PRECAST 4 FT DIAMETER MANHOLE RISERS AS NEEDED TO THE ELEVATION WHERE THE MANHOLE CONE WOULD BE INSTALLED. THE CONTRACTOR SHALL INSTALL A TEMPORARY 48" PVC PIPE RISER, CENTERED ON THE MANHOLE AND EXTENDING TO THE SURFACE OF THE ROAD, AND BACKFILL AROUND IT WITH STONE OR PROCESSED BASE.
4. INSTALL TEMPORARY TRAFFIC PLATE(S)
5. AFTER CIPP LINING REHABILITATION OF THE SANITARY SEWER PIPE BY OTHERS, CONTRACTOR SHALL COMPLETE THE RECONSTRUCTION OF THE MANHOLE PER GNHWPCA STANDARDS BY COMPLETING THE INSTALLATION OF THE MANHOLE CONE SECTION, FRAME AND COVER.
6. FINAL SITE RESTORATION AND PAVING PER CITY STANDARDS.

DERBY AVENUE @ WINTHROP AVENUE



Know what's below.
Call before you dig.
Call 811 or visit www.ctd.com
CALL TWO DAYS IN ADVANCE TO LOCATE BURIED UTILITY PIPE AND CABLE.

CAUTION: INFORMATION ON THIS DRAWING CONCERNING TYPE AND LOCATION OF UNDERGROUND AND OTHER UTILITIES IS NOT GUARANTEED TO BE ACCURATE OR ALL INCLUSIVE. THE CONTRACTOR IS RESPONSIBLE FOR MAKING HIS OWN DETERMINATION AS TO THE TYPE AND LOCATION OF UNDERGROUND AND OTHER UTILITIES AS MAY BE NECESSARY TO AVOID DAMAGE THERETO.

PLAN
1" = 20'



Greater New Haven Water Pollution Control Authority
ENGINEERING DEPARTMENT
260 East Street
New Haven, CT 06511
(203) 466 5280 p (203) 722-1564 f

Drawn By: RC | Approved By: TS | Date: 2/13/2024

2024 PRE-LINING MANHOLE IMPROVEMENTS

Project No.: SSR 2024-04 | Sheet No.: 6 of

CRCOG/State of CT, New York State, State of Connecticut, Maxar, Microsoft, Esri Community Maps Contributors, MassGIS, UConn/CTDEEP, © OpenStreetMap, Microsoft, Esri, TomTom, Garmin, SafeGraph, GeoTechnologies, Inc, METI/NASA, USGS, EPA, NPS, US Census Bureau, USDA, USFWS

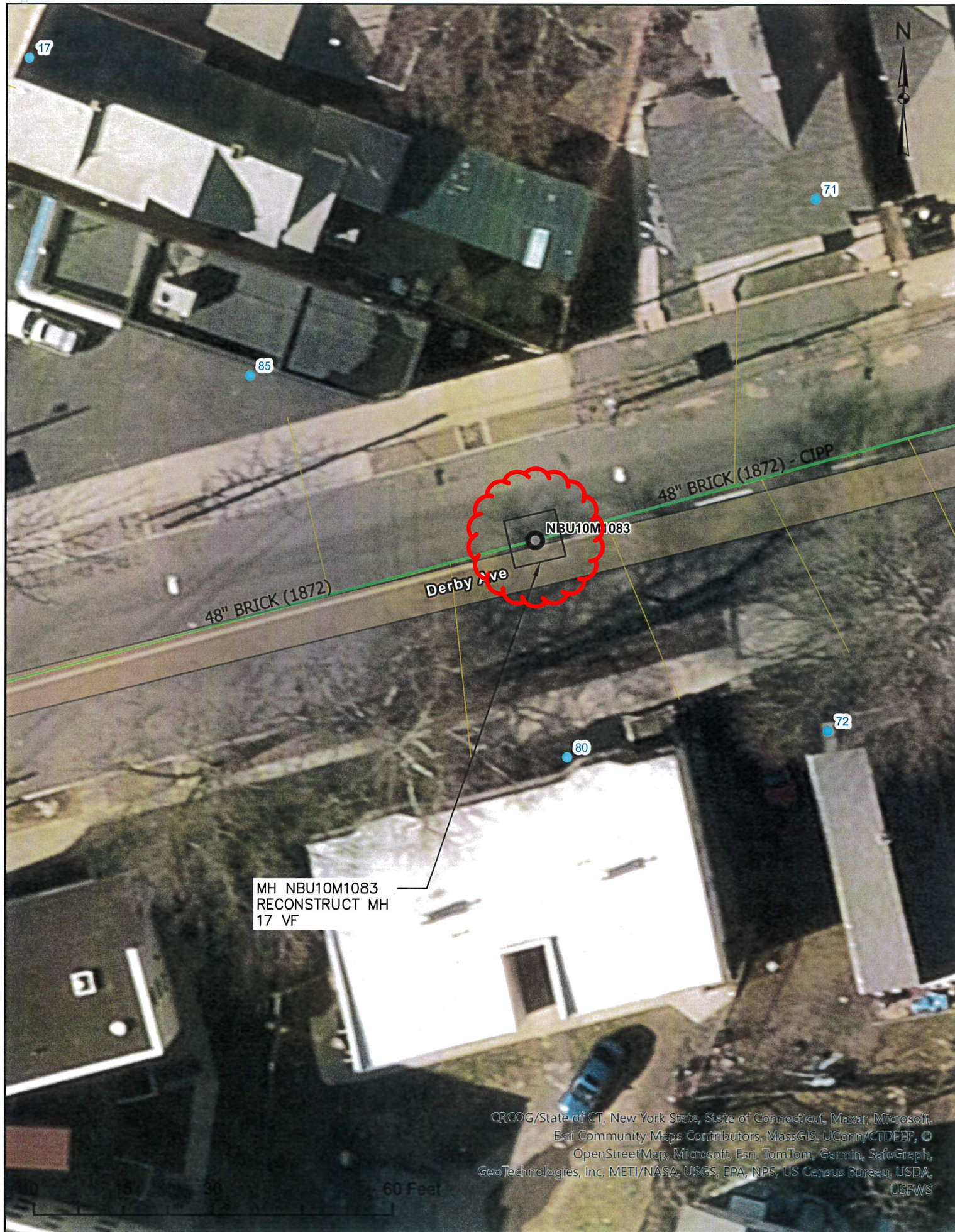

NOTICE TO CONTRACTOR:

1. CONTRACTOR SHALL SECURE PROJECT SITE AND IMPLEMENT TRAFFIC CONTROL PLAN BASED ON THE APPROPRIATE CITY OF NEW HAVEN CONSTRUCTION TRAFFIC CONTROL PLANS TEMPLATE.
2. EXCAVATE AND REMOVE THE EXISTING MANHOLE CONE/RISERS TO THE DEPTH SHOWN. CONTRACTOR SHALL PREVENT DEBRIS FROM FALLING INSIDE THE MANHOLE.
3. WHERE THE REQUIRED MANHOLE RECONSTRUCTION IS GREATER THAN 5 VERTICAL FEET (VF), CONTRACTOR SHALL RECONSTRUCT THE MANHOLE WITH PRECAST 4 FT DIAMETER MANHOLE RISERS AS NEEDED TO THE ELEVATION WHERE THE MANHOLE CONE WOULD BE INSTALLED. THE CONTRACTOR SHALL INSTALL A TEMPORARY 48" PVC PIPE RISER, CENTERED ON THE MANHOLE AND EXTENDING TO THE SURFACE OF THE ROAD, AND BACKFILL AROUND IT WITH STONE OR PROCESSED BASE.
4. INSTALL TEMPORARY TRAFFIC PLATE(S)
5. AFTER CIPP LINING REHABILITATION OF THE SANITARY SEWER PIPE BY OTHERS, CONTRACTOR SHALL COMPLETE THE RECONSTRUCTION OF THE MANHOLE PER GNHWPCA STANDARDS BY COMPLETING THE INSTALLATION OF THE MANHOLE CONE SECTION, FRAME AND COVER.
6. FINAL SITE RESTORATION AND PAVING PER CITY STANDARDS.

80 DERBY AVENUE



Know what's below.
Call before you dig.
 Call 811 or visit www.ctd.com
CALL TWO DAYS IN ADVANCE TO LOCATE BURIED UTILITY PIPE AND CABLE.

CAUTION: INFORMATION ON THIS DRAWING CONCERNING TYPE AND LOCATION OF UNDERGROUND AND OTHER UTILITIES IS NOT GUARANTEED TO BE ACCURATE OR ALL INCLUSIVE. THE CONTRACTOR IS RESPONSIBLE FOR MAKING HIS OWN DETERMINATION AS TO THE TYPE AND LOCATION OF UNDERGROUND AND OTHER UTILITIES AS MAY BE NECESSARY TO AVOID DAMAGE THERETO.

PLAN
 1" = 20'

CRCOG/State of CT, New York State, State of Connecticut, Maxar, Microsoft, Esri Community Maps Contributors, MassGIS, UConn/CTDEEP, © OpenStreetMap, Microsoft, Esri, TomTom, Garmin, SafeGraph, GeoTechnologies, Inc, METI/NASA, USGS, EPA, NPS, US Census Bureau, USDA, USFWS



Greater New Haven Water Pollution Control Authority
 ENGINEERING DEPARTMENT
 260 East Street
 New Haven, CT 06511
 (203) 466 5280 p (203) 722-1564 f

Drawn By: RC | Approved By: TS | Date: 2/13/2024

2024 PRE-LINING MANHOLE IMPROVEMENTS

Project No.: SSR 2024-04 | Sheet No.: 7 of

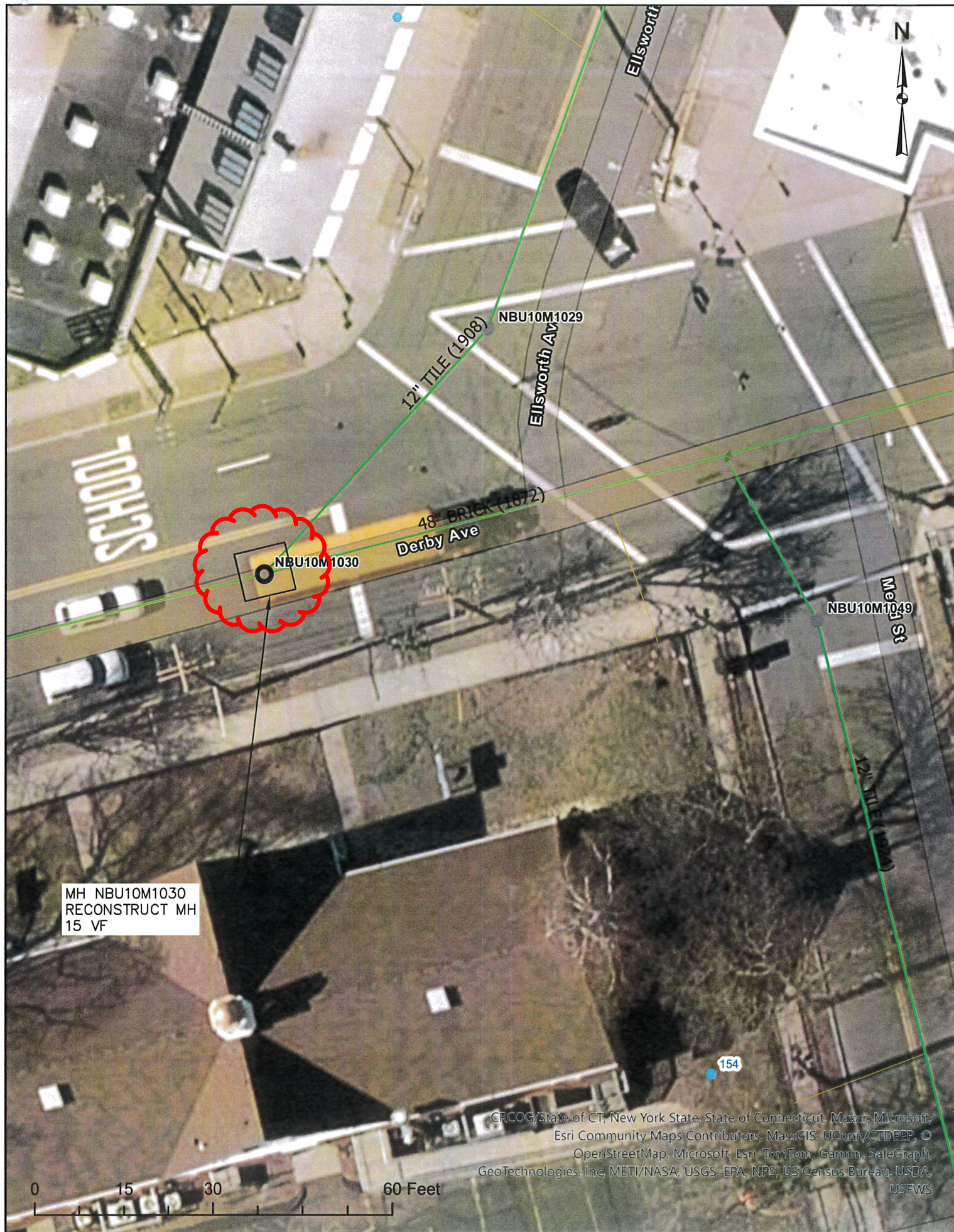

MH NBU10M1030
RECONSTRUCT MH
15 VF

CRCOG/State of CT, New York State, State of Connecticut, Maxar, Microsoft, Esri Community Maps Contributors, MassGIS, UConn/CTDEEP, © OpenStreetMap, Microsoft, Esri, TomTom, Garmin, SafeGraph, GeoTechnologies, Inc, METI/NASA, USGS, EPA, NPS, US Census Bureau, USDA, USFWS

0 15 30 60 Feet

NOTICE TO CONTRACTOR:

1. CONTRACTOR SHALL SECURE PROJECT SITE AND IMPLEMENT TRAFFIC CONTROL PLAN BASED ON THE APPROPRIATE CITY OF NEW HAVEN CONSTRUCTION TRAFFIC CONTROL PLANS TEMPLATE.
2. EXCAVATE AND REMOVE THE EXISTING MANHOLE CONE/RISERS TO THE DEPTH SHOWN. CONTRACTOR SHALL PREVENT DEBRIS FROM FALLING INSIDE THE MANHOLE.
3. WHERE THE REQUIRED MANHOLE RECONSTRUCTION IS GREATER THAN 5 VERTICAL FEET (VF), CONTRACTOR SHALL RECONSTRUCT THE MANHOLE WITH PRECAST 4 FT DIAMETER MANHOLE RISERS AS NEEDED TO THE ELEVATION WHERE THE MANHOLE CONE WOULD BE INSTALLED. THE CONTRACTOR SHALL INSTALL A TEMPORARY 48" PVC PIPE RISER, CENTERED ON THE MANHOLE AND EXTENDING TO THE SURFACE OF THE ROAD, AND BACKFILL AROUND IT WITH STONE OR PROCESSED BASE.
4. INSTALL TEMPORARY TRAFFIC PLATE(S)
5. AFTER CIPP LINING REHABILITATION OF THE SANITARY SEWER PIPE BY OTHERS, CONTRACTOR SHALL COMPLETE THE RECONSTRUCTION OF THE MANHOLE PER GNHWPCA STANDARDS BY COMPLETING THE INSTALLATION OF THE MANHOLE CONE SECTION, FRAME AND COVER.
6. FINAL SITE RESTORATION AND PAVING PER CITY STANDARDS.

DERBY AVENUE @ ELSWORTH AVENUE



Know what's below.
Call before you dig.
Call 811 or visit www.ctd.com
CALL TWO DAYS IN ADVANCE TO LOCATE BURIED UTILITY PIPE AND CABLE.

CAUTION: INFORMATION ON THIS DRAWING CONCERNING TYPE AND LOCATION OF UNDERGROUND AND OTHER UTILITIES IS NOT GUARANTEED TO BE ACCURATE OR ALL INCLUSIVE. THE CONTRACTOR IS RESPONSIBLE FOR MAKING HIS OWN DETERMINATION AS TO THE TYPE AND LOCATION OF UNDERGROUND AND OTHER UTILITIES AS MAY BE NECESSARY TO AVOID DAMAGE THERETO.

PLAN
1" = 20'



Greater New Haven Water Pollution Control Authority
ENGINEERING DEPARTMENT
260 East Street
New Haven, CT 06511
(203) 466 5280 p (203) 722-1564 f

Drawn By: RC | Approved By: TS | Date: 2/13/2024

2024 PRE-LINING MANHOLE IMPROVEMENTS

Project No.: SSR 2024-04 | Sheet No.: 8 of



NOTICE TO CONTRACTOR:

1. CONTRACTOR SHALL SECURE PROJECT SITE AND IMPLEMENT TRAFFIC CONTROL PLAN BASED ON THE APPROPRIATE CITY OF NEW HAVEN CONSTRUCTION TRAFFIC CONTROL PLANS TEMPLATE.
2. EXCAVATE AND REMOVE THE EXISTING MANHOLE CONE/RISERS TO THE DEPTH SHOWN. CONTRACTOR SHALL PREVENT DEBRIS FROM FALLING INSIDE THE MANHOLE.
3. WHERE THE REQUIRED MANHOLE RECONSTRUCTION IS GREATER THAN 5 VERTICAL FEET (VF), CONTRACTOR SHALL RECONSTRUCT THE MANHOLE WITH PRECAST 4 FT DIAMETER MANHOLE RISERS AS NEEDED TO THE ELEVATION WHERE THE MANHOLE WOULD BE INSTALLED. THE CONTRACTOR SHALL INSTALL A TEMPORARY 48" PVC PIPE RISER, CENTERED ON THE MANHOLE AND EXTENDING TO THE SURFACE OF THE ROAD, AND BACKFILL AROUND IT WITH STONE OR PROCESSED BASE.
4. INSTALL TEMPORARY TRAFFIC PLATE(S)
5. AFTER CIPP LINING REHABILITATION OF THE SANITARY SEWER PIPE BY OTHERS, CONTRACTOR SHALL COMPLETE THE RECONSTRUCTION OF THE MANHOLE PER GNHWPCA STANDARDS BY COMPLETING THE INSTALLATION OF THE MANHOLE CONE SECTION, FRAME AND COVER.
6. FINAL SITE RESTORATION AND PAVING PER CITY STANDARDS.

438 EAST STREET



Know what's below.
Call before you dig.
 Call 811 or visit www.ctd.com
CALL TWO DAYS IN ADVANCE TO LOCATE BURIED UTILITY PIPE AND CABLE.

CAUTION: INFORMATION ON THIS DRAWING CONCERNING TYPE AND LOCATION OF UNDERGROUND AND OTHER UTILITIES IS NOT GUARANTEED TO BE ACCURATE OR ALL INCLUSIVE. THE CONTRACTOR IS RESPONSIBLE FOR MAKING HIS OWN DETERMINATION AS TO THE TYPE AND LOCATION OF UNDERGROUND AND OTHER UTILITIES AS MAY BE NECESSARY TO AVOID DAMAGE THERETO.

PLAN
 1" = 20'

CRCOG/State of CT, New York State, State of Connecticut, Maxar, Microsoft, Esri Community Maps Contributors, MassGIS, UConn/CTDEEP, © OpenStreetMap, Microsoft, Esri, TomTom, Garmin, SafeGraph, GeoTechnologies, Inc, METI/NASA, USGS, EPA, NPS, US Census Bureau, USDA, USFWS

	Greater New Haven Water Pollution Control Authority ENGINEERING DEPARTMENT 260 East Street New Haven, CT 06511 (203) 466 5280 p (203) 722-1564 f		
	Drawn By: RC	Approved By: TS	Date: 2/13/2024
2024 PRE-LINING MANHOLE IMPROVEMENTS			
Project No.: SSR 2024-04	Sheet No.: 9 of		

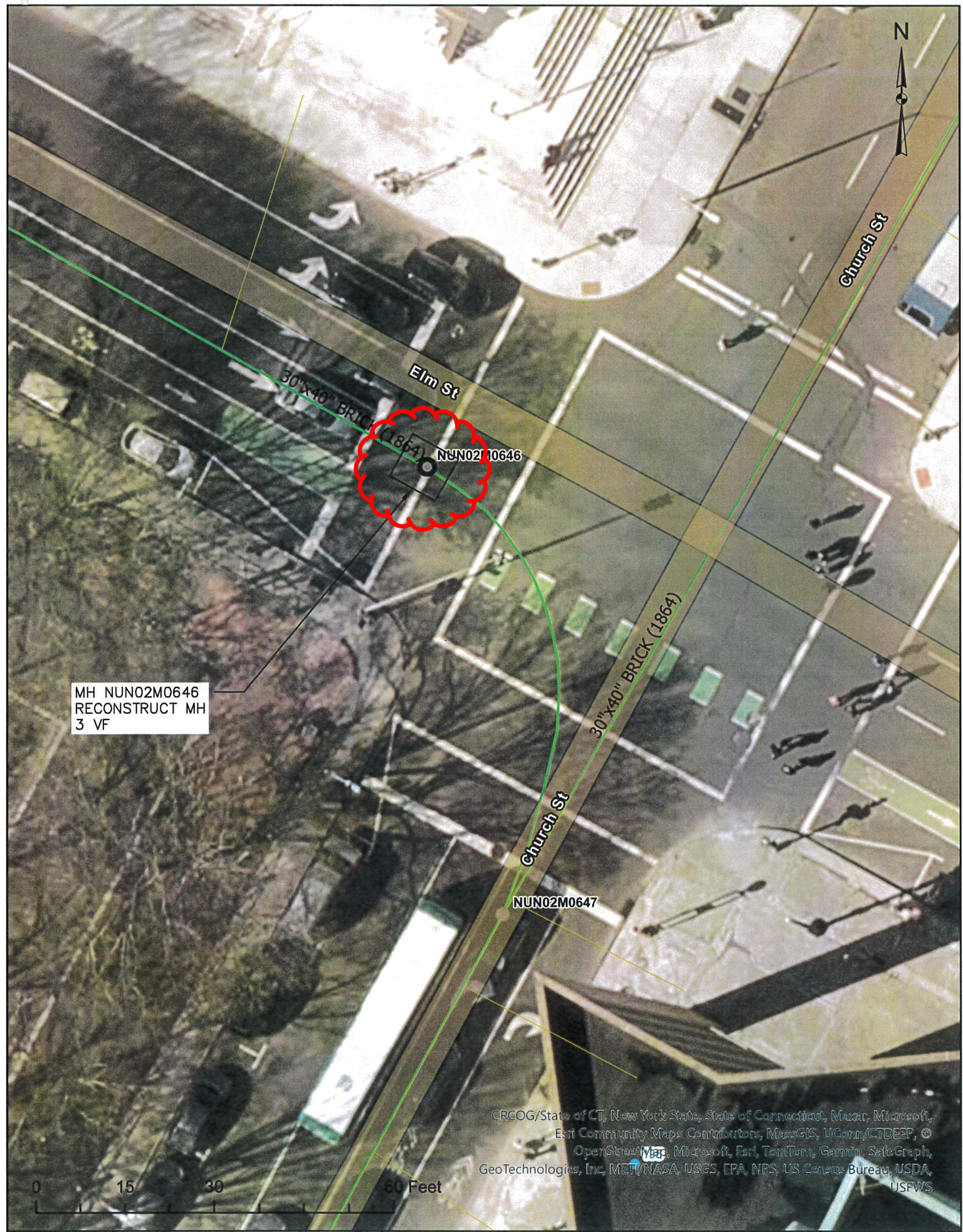

NOTICE TO CONTRACTOR:

1. CONTRACTOR SHALL SECURE PROJECT SITE AND IMPLEMENT TRAFFIC CONTROL PLAN BASED ON THE APPROPRIATE CITY OF NEW HAVEN CONSTRUCTION TRAFFIC CONTROL PLANS TEMPLATE.
2. EXCAVATE AND REMOVE THE EXISTING MANHOLE CONE/RISERS TO THE DEPTH SHOWN. CONTRACTOR SHALL PREVENT DEBRIS FROM FALLING INSIDE THE MANHOLE.
3. WHERE THE REQUIRED MANHOLE RECONSTRUCTION IS UP TO 5 VERTICAL FEET (VF), CONTRACTOR SHALL INSTALL A TEMPORARY 48" PVC PIPE RISER, CENTERED ON THE MANHOLE AND EXTENDING TO THE SURFACE OF THE ROAD, AND BACKFILL AROUND IT WITH STONE OR PROCESSED BASE.
4. INSTALL TEMPORARY TRAFFIC PLATE(S)
5. AFTER CIPP LINING REHABILITATION OF THE SANITARY SEWER PIPE BY OTHERS, CONTRACTOR SHALL COMPLETE THE RECONSTRUCTION OF THE MANHOLE PER GNHWPCA STANDARDS BY COMPLETING THE INSTALLATION OF THE MANHOLE CONE SECTION, FRAME AND COVER.
6. FINAL SITE RESTORATION AND PAVING PER CITY STANDARDS.

ELM STREET @ CHURCH STREET

MH NUN02M0646
RECONSTRUCT MH
3 VF



Know what's below.
Call before you dig.
Call 811 or visit www.ct.gov
CALL TWO DAYS IN ADVANCE TO LOCATE BURIED UTILITY PIPE AND CABLE.

CAUTION: INFORMATION ON THIS DRAWING CONCERNING TYPE AND LOCATION OF UNDERGROUND AND OTHER UTILITIES IS NOT GUARANTEED TO BE ACCURATE OR ALL INCLUSIVE. THE CONTRACTOR IS RESPONSIBLE FOR MAKING HIS OWN DETERMINATION AS TO THE TYPE AND LOCATION OF UNDERGROUND AND OTHER UTILITIES AS MAY BE NECESSARY TO AVOID DAMAGE THERETO.

PLAN
1" = 20'

CRCOG/State of CT, New York State, State of Connecticut, Maxar, Microsoft, Esri Community Maps Contributors, MassGIS, UConn/CTDEEP, © OpenStreetMap, Microsoft, Esri, TomTom, Garmin, SafeGraph, GeoTechnologies, Inc., MET/NASA, USGS, EPA, NPS, US Census Bureau, USDA, USFWS

	Greater New Haven Water Pollution Control Authority ENGINEERING DEPARTMENT 260 East Street New Haven, CT 06511 (203) 466 5280 p (203) 722-1564 f		
	Drawn By: RC	Approved By: TS	Date: 2/13/2024
2024 PRE-LINING MANHOLE IMPROVEMENTS			
Project No.: SSR 2024-04	Sheet No.: 11 of		