

YALE CAMPUS/TRUMBULL STREET AREA SEWER SEPARATION - PHASE 2

Update September 6, 2024

Construction for the Sewer Separation Project in the vicinity of Pearl Street, Lincoln Street, Bradley Street, Whitney Avenue and Schem Street in New Haven will occur through 2024. Once completed, the project will have separated approximately 120 acres of storm water from the sanitary sewer system. This will improve roadway drainage, reduce rainwater flows to the sewage treatment plant and increase the available capacity in the sewer system to reduce combined sewer overflows.

UTILITY RELOCATION WORK TO CONTINUE

PARKING BANS WILL BE POSTED - TOWING OF VEHICLES MAY OCCUR.

TRAFFIC ADVISORY

Work Areas require Temporary Parking Bans. If you will be out of Town, please arrange for someone to move your vehicle if a Parking Ban is posted.

Lane Closures and Detours will be required to create a safe work zone and a safe travel zone for the public.

Please communicate with the on-site police officers and traffic flaggers if you need assistance navigating in/around work areas.

Please drive, bicycle, or walk cautiously and allow extra time to reach your destination.

Tree Protection measures to remain in place until work is completed.

STORM DRAIN CONSTRUCTION AREAS

- **PEARL ST –WORK**

No activities anticipated

- **ORANGE ST –WORK**

No activities anticipated

- **LINCOLN ST - WORK**

No activities anticipated

- **BRADLEY ST - WORK**

Possible test pitting activities west of Lincoln St

RWA relocation work may begin near Whitney Avenue

- **WHITNEY AV - WORK**

The installation of storm drainage piping/infrastructure will continue to progress toward Bradley Street. This work will have NO impact to water/sewer usage. Please look out for parking bans.

YALE CAMPUS/TRUMBULL STREET AREA SEWER SEPARATION - PHASE 2

RWA may begin work at the intersection of Whitney Ave at Bradley to perform relocations and offsets.

- **SACHEM ST - WORK**

No work is currently scheduled.

GREEN INFRASTRUCTURE CONSTRUCTION AREAS

- **PROJECT WIDE - INVESTIGATION and LAYOUT CONTINUES -**

Surveyors and Utilities will be marking the pavement to identify proposed work and existing buried utilities. Work to construct the Green Infrastructure has not yet been scheduled.

Green Infrastructure is proposed for areas of Orange St, Humphrey St, Clark St, Eld St, Bradley St, Nash St, Mechanic St, and Winchester Av.

Installation of Temporary Signs to identify the Proposed Bio Swale locations may be installed. These signs will provide contact information for the abutting property owners to learn more about the proposed bio swale.

Thank you for your patience as we work to improve the environment for future generations.

A map providing an overview of the project can be found on the next page.

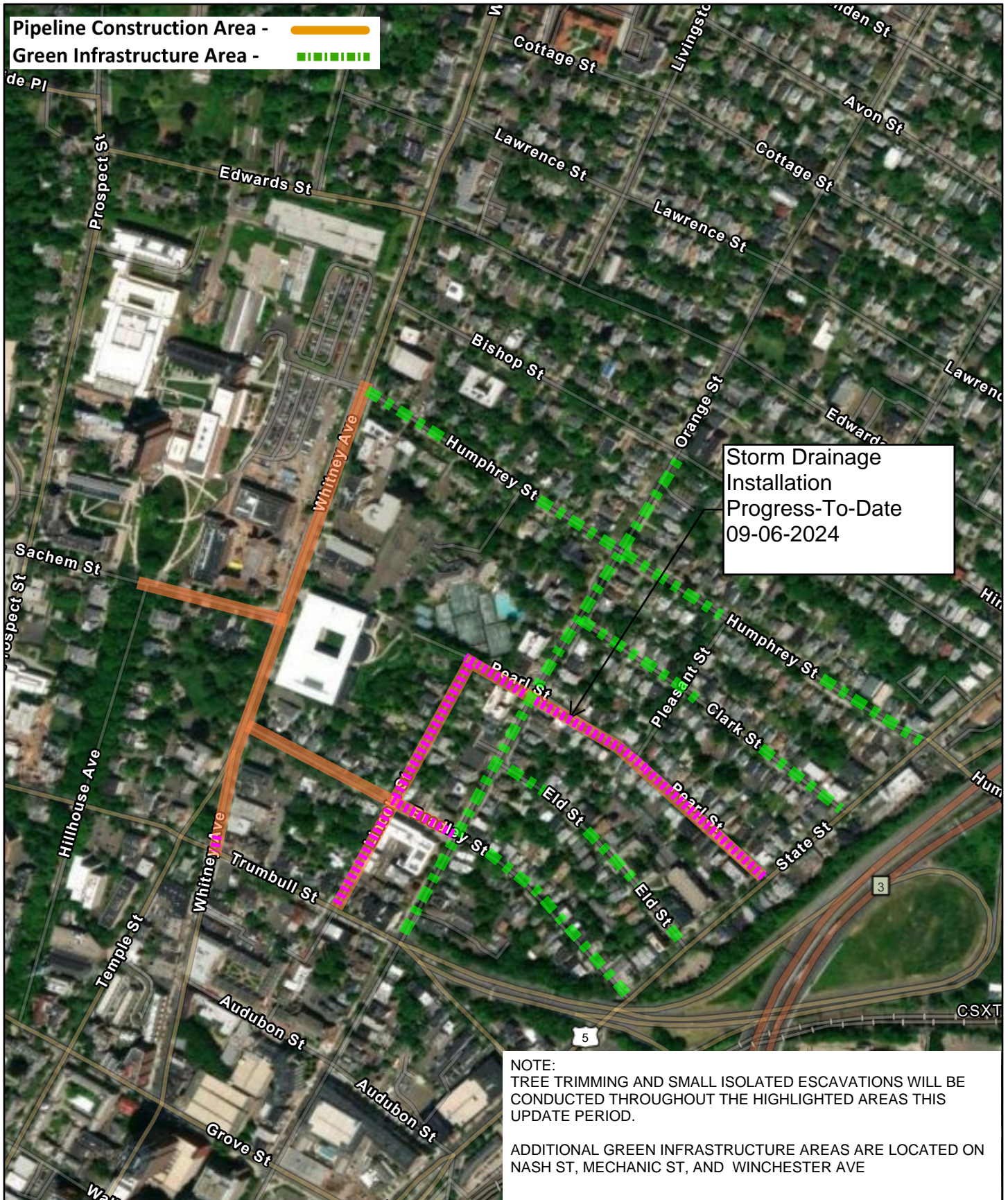

Storm Drainage
Installation
Progress-To-Date
09-06-2024

NOTE:
TREE TRIMMING AND SMALL ISOLATED ESCAVATIONS WILL BE
CONDUCTED THROUGHOUT THE HIGHLIGHTED AREAS THIS
UPDATE PERIOD.

ADDITIONAL GREEN INFRASTRUCTURE AREAS ARE LOCATED ON
NASH ST, MECHANIC ST, AND WINCHESTER AVE



YALE CAMPUS/TRUMBULL STREET AREA SEWER
SEPARATION - PHASE 2

Disclaimer:
Sewer mapping data is for planning purposes only.
Although compiled from record plans, there is no
guarantee that this data is free from errors and omissions.

1:8,000

