

YALE CAMPUS/TRUMBULL STREET AREA SEWER SEPARATION - PHASE 2

Update May 30, 2025

Construction for the Sewer Separation Project in the vicinity of Pearl Street, Lincoln Street, Bradley Street, Whitney Avenue and Sachem Street in New Haven will occur through 2025. Once completed, the project will have separated approximately 120 acres of storm water from the sanitary sewer system. This will improve roadway drainage, reduce rainwater flows to the sewage treatment plant and increase the available capacity in the sewer system to reduce combined sewer overflows.

Project is currently anticipated to conclude in October 2025. Final restoration activities will occur summer 2025.

UTILITY RELOCATION WORK TO CONTINUE

PARKING BANS WILL BE POSTED - TOWING OF VEHICLES MAY OCCUR.

TRAFFIC ADVISORY

Work Areas require Temporary Parking Bans. If you will be out of Town, please arrange for someone to move your vehicle if a Parking Ban is posted.

Lane Closures and Detours will be required to create a safe work zone and a safe travel zone for the public.

Please communicate with the on-site police officers and traffic flaggers if you need assistance navigating in/around work areas.

Please drive, bicycle, or walk cautiously and allow extra time to reach your destination.

Tree Protection measures to remain in place until work is completed.

STORM DRAIN CONSTRUCTION AREAS

- **PEARL ST –WORK**

No work activities anticipated

- **ORANGE ST –WORK**

No work activities anticipated

- **LINCOLN ST - WORK**

No work activities anticipated

- **BRADLEY ST - WORK**

Storm sewer installation work has reached the intersection of Bradley and Whitney. Work at the intersection of Bradley and Whitney is anticipated to take 2-3 weeks.

YALE CAMPUS/TRUMBULL STREET AREA SEWER SEPARATION - PHASE 2

- **WHITNEY AV - WORK**

Storm sewer installation work may begin as the project progresses from Bradley Street onto Whitney Avenue.

- **SACHEM ST - WORK**

Test pits will be performed near the intersection of Whitney on Tuesday 6/3.

GREEN INFRASTRUCTURE CONSTRUCTION AREAS

Green infrastructure work is anticipated to resume mid-June. Update will be provided when a firm schedule is available.

- **PROJECT WIDE - INVESTIGATION and LAYOUT CONTINUES -**

Surveyors and Utilities will be marking the pavement to identify proposed work and existing buried utilities. Work to construct the Green Infrastructure has not yet been scheduled.

Green Infrastructure is proposed for areas of Orange St, Humphrey St, Clark St, Eld St, Bradley St, Nash St, Mechanic St, and Winchester Av.

Installation of Temporary Signs to identify the Proposed Bio Swale locations may be installed. These signs will provide contact information for the abutting property owners to learn more about the proposed bio swale.

Thank you for your patience as we work to improve the environment for future generations.

A map providing an overview of the project can be found on the next page.

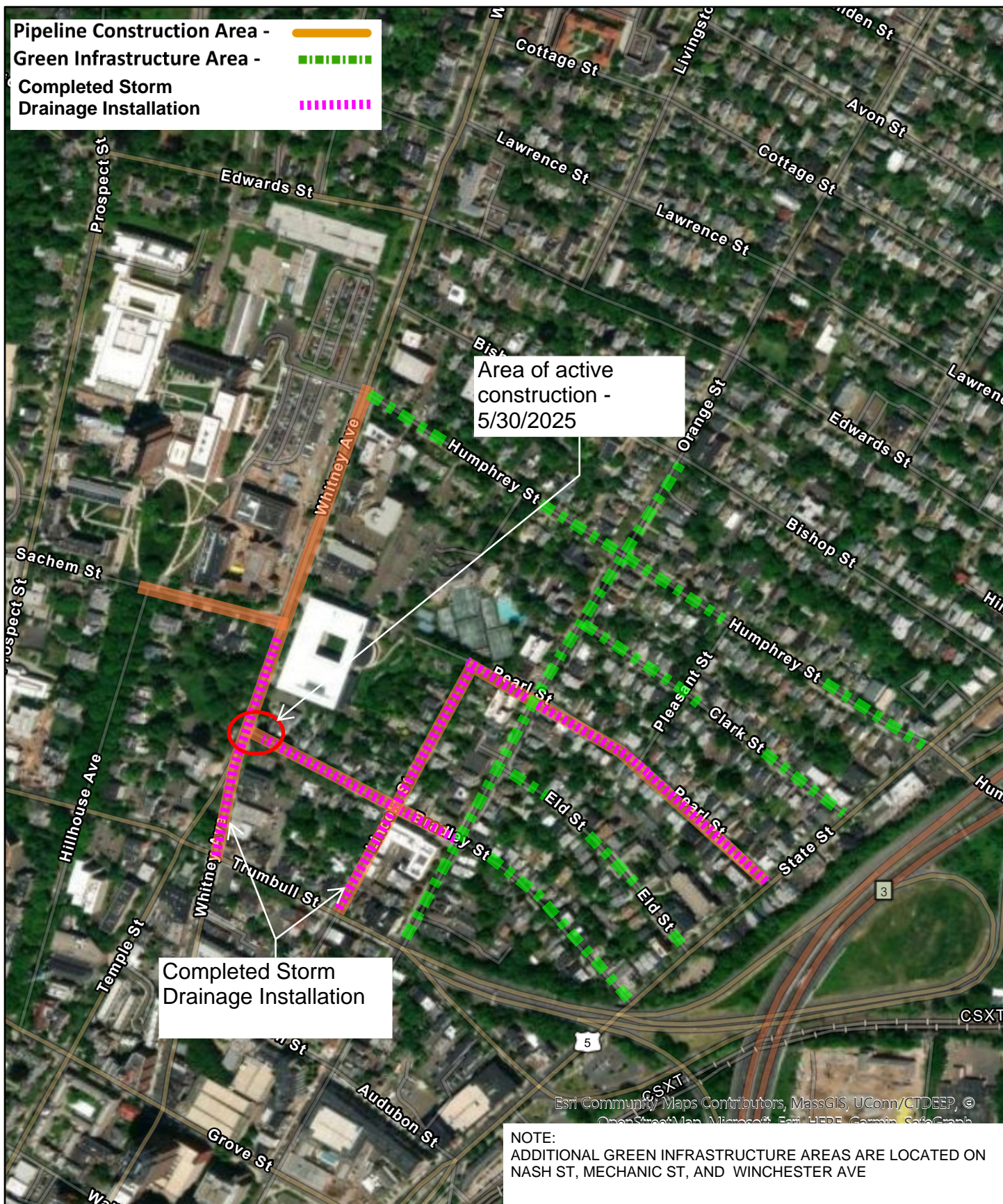

YALE CAMPUS/TRUMBULL STREET AREA SEWER SEPARATION - PHASE 2

Disclaimer:

Sewer mapping data is for planning purposes only. Although compiled from record plans, there is no guarantee that this data is free from errors and omissions.

1:8,000

