

YALE CAMPUS/TRUMBULL STREET AREA SEWER SEPARATION - PHASE 2

Update July 11, 2025

Construction for the Sewer Separation Project in the vicinity of Pearl Street, Lincoln Street, Bradley Street, Whitney Avenue and Sachem Street in New Haven will occur through 2025. Once completed, the project will have separated approximately 120 acres of storm water from the sanitary sewer system. This will improve roadway drainage, reduce rainwater flows to the sewage treatment plant and increase the available capacity in the sewer system to reduce combined sewer overflows.

Project is currently anticipated to conclude in October 2025. Final restoration activities will occur summer 2025.

UTILITY RELOCATION WORK TO CONTINUE

PARKING BANS WILL BE POSTED - TOWING OF VEHICLES MAY OCCUR.

TRAFFIC ADVISORY

Work Areas require Temporary Parking Bans. If you will be out of Town, please arrange for someone to move your vehicle if a Parking Ban is posted.

Lane Closures and Detours will be required to create a safe work zone and a safe travel zone for the public.

Please communicate with the on-site police officers and traffic flaggers if you need assistance navigating in/around work areas.

Please drive, bicycle, or walk cautiously and allow extra time to reach your destination.

Tree Protection measures to remain in place until work is completed.

STORM DRAIN CONSTRUCTION AREAS

- **PEARL ST –WORK**

No work activities anticipated

- **ORANGE ST –WORK**

No work activities anticipated

- **LINCOLN ST - WORK**

Lincoln Street may be milled and repaved as soon as 7/23/25. Keep an eye out for no parking postings.

- **BRADLEY ST - WORK**

Bradley Street may be milled and repaved as soon as 7/23/25. Keep an eye out for no parking postings.

YALE CAMPUS/TRUMBULL STREET AREA SEWER SEPARATION - PHASE 2

- **WHITNEY AV - WORK**

Storm sewer installation work will continue on Whitney Avenue, near the intersection of Sachem Street and continue north. Activities will be performed in the center of the roadway with north and southbound traffic shifted to either side of the work. Minor slowdown of traffic may result.

Storm sewer installation work will begin the week of 7/21 to install storm and sanitary sewer piping within the intersection of Whitney and Sachem.

- **SACHEM ST - WORK**

A closure of Sachem Street at the intersection with Whitney Avenue is scheduled to begin Monday, July 14th. Detours will be established to divert traffic. The closure will remain in place for approximately 1-month.

GREEN INFRASTRUCTURE CONSTRUCTION AREAS

Infiltrating catch basins will be installed on State St and Edwards St the week of July 21st.

- **PROJECT WIDE - INVESTIGATION and LAYOUT CONTINUES -**

Surveyors and Utilities will be marking the pavement to identify proposed work and existing buried utilities. Work to construct the Green Infrastructure has not yet been scheduled.

Green Infrastructure is proposed for areas of Orange St, Humphrey St, Clark St, Eld St, Bradley St, Nash St, Mechanic St, and Winchester Av.

Installation of Temporary Signs to identify the Proposed Bio Swale locations may be installed. These signs will provide contact information for the abutting property owners to learn more about the proposed bio swale.

Thank you for your patience as we work to improve the environment for future generations.

A map providing an overview of the project can be found on the next page.

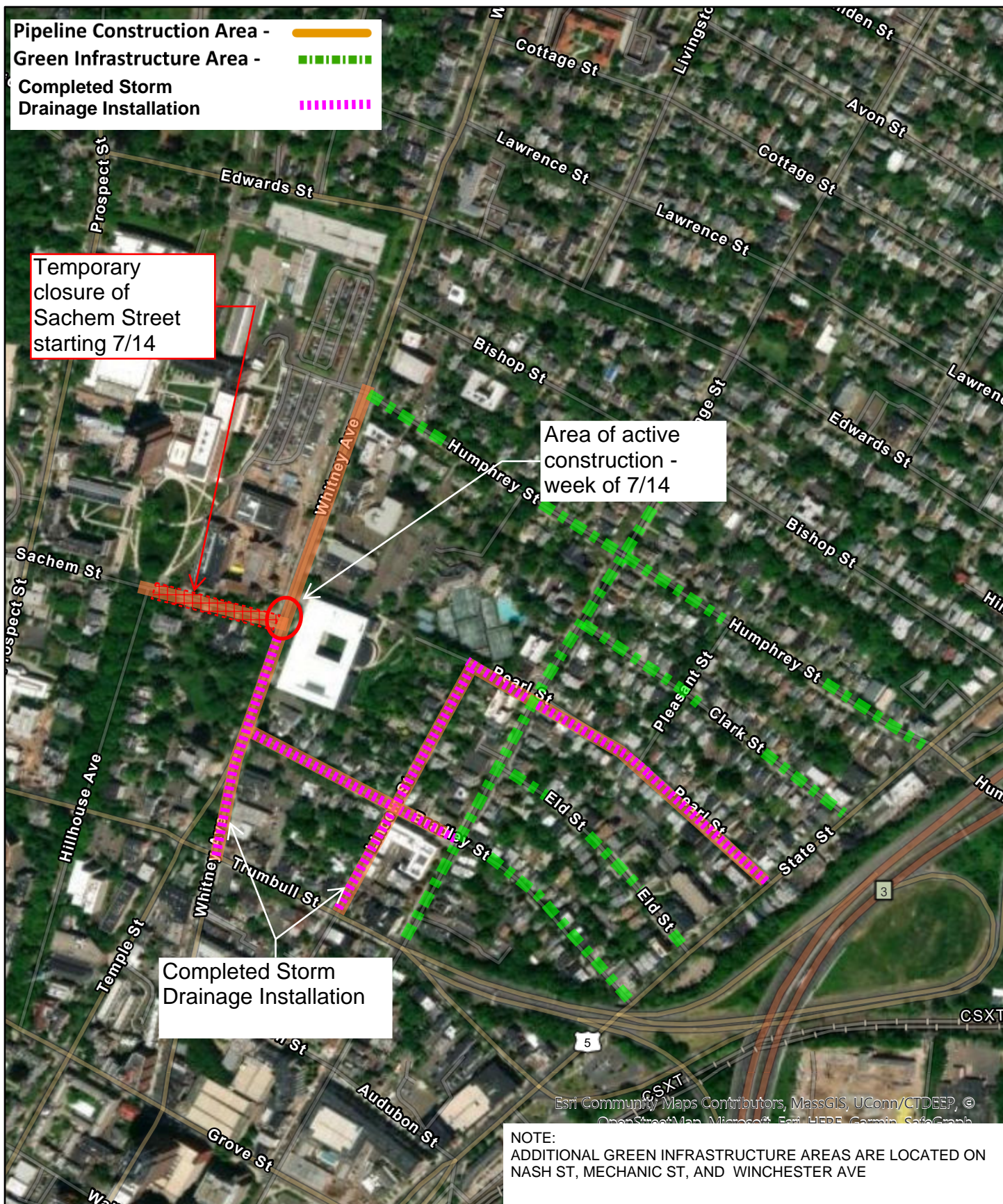

YALE CAMPUS/TRUMBULL STREET AREA SEWER SEPARATION - PHASE 2

Disclaimer:

Sewer mapping data is for planning purposes only. Although compiled from record plans, there is no guarantee that this data is free from errors and omissions.

1:8,000

