

YALE CAMPUS/TRUMBULL STREET AREA SEWER SEPARATION - PHASE 2

Update October 28, 2025

Construction for the Sewer Separation Project in the vicinity of Pearl Street, Lincoln Street, Bradley Street, Whitney Avenue and Sachem Street in New Haven will occur through 2025. Once completed, the project will have separated approximately 120 acres of storm water from the sanitary sewer system. This will improve roadway drainage, reduce rainwater flows to the sewage treatment plant and increase the available capacity in the sewer system to reduce combined sewer overflows.

Project is currently anticipated to conclude winter 2025/2026.

UTILITY RELOCATION WORK TO CONTINUE

PARKING BANS WILL BE POSTED - TOWING OF VEHICLES MAY OCCUR.

TRAFFIC ADVISORY

Work Areas require Temporary Parking Bans. If you will be out of Town, please arrange for someone to move your vehicle if a Parking Ban is posted.

Lane Closures and Detours will be required to create a safe work zone and a safe travel zone for the public.

Please communicate with the on-site police officers and traffic flaggers if you need assistance navigating in/around work areas.

Please drive, bicycle, or walk cautiously and allow extra time to reach your destination.

Tree Protection measures to remain in place until work is completed.

STORM DRAIN CONSTRUCTION AREAS

- **PEARL ST –WORK**

Milling and paving has been postponed. Milling will now take place on Monday, November 3rd, 2025 on Pearl Street between Orange Avenue and State Street. We have not confirmed the paving date as of yet. This will require a parking ban from 7am -5pm on both sides of the street. Your assistance in keeping the road clear between these times will help us streamline the process and conclude the work promptly.

- **ORANGE ST –WORK**

No work anticipated

- **LINCOLN ST - WORK**

No work anticipated

- **BRADLEY ST - WORK**

No work anticipated

YALE CAMPUS/TRUMBULL STREET AREA SEWER SEPARATION - PHASE 2

- **WHITNEY AV - WORK**

Storm sewer installation work may resume on Whitney Avenue at Sachem Street the first week of November.

- **SACHEM ST - WORK**

Sachem Street remains closed between Whitney Avenue and Hillhouse Avenue. Detours are established to divert traffic. The closure is anticipated to remain in place through the first week of November.

GREEN INFRASTRUCTURE CONSTRUCTION AREAS

- **PROJECT WIDE – INVESTIGATION, LAYOUT AND INSTALLATION CONTINUES -**

Surveyors and Utilities will be marking the pavement to identify proposed work and existing buried utilities. Work to construct the green infrastructure is ongoing with infiltrating catch basin installation happening within green infrastructure areas.

Green Infrastructure is proposed for areas of Orange St, Humphrey St, Clark St, Eld St, Bradley St, Nash St, Mechanic St, and Winchester Av.

Installation of Temporary Signs to identify the Proposed Bio Swale locations may be installed. These signs will provide contact information for the abutting property owners to learn more about the proposed bio swale.

Thank you for your patience as we work to improve the environment for future generations.

A map providing an overview of the project can be found on the next page.

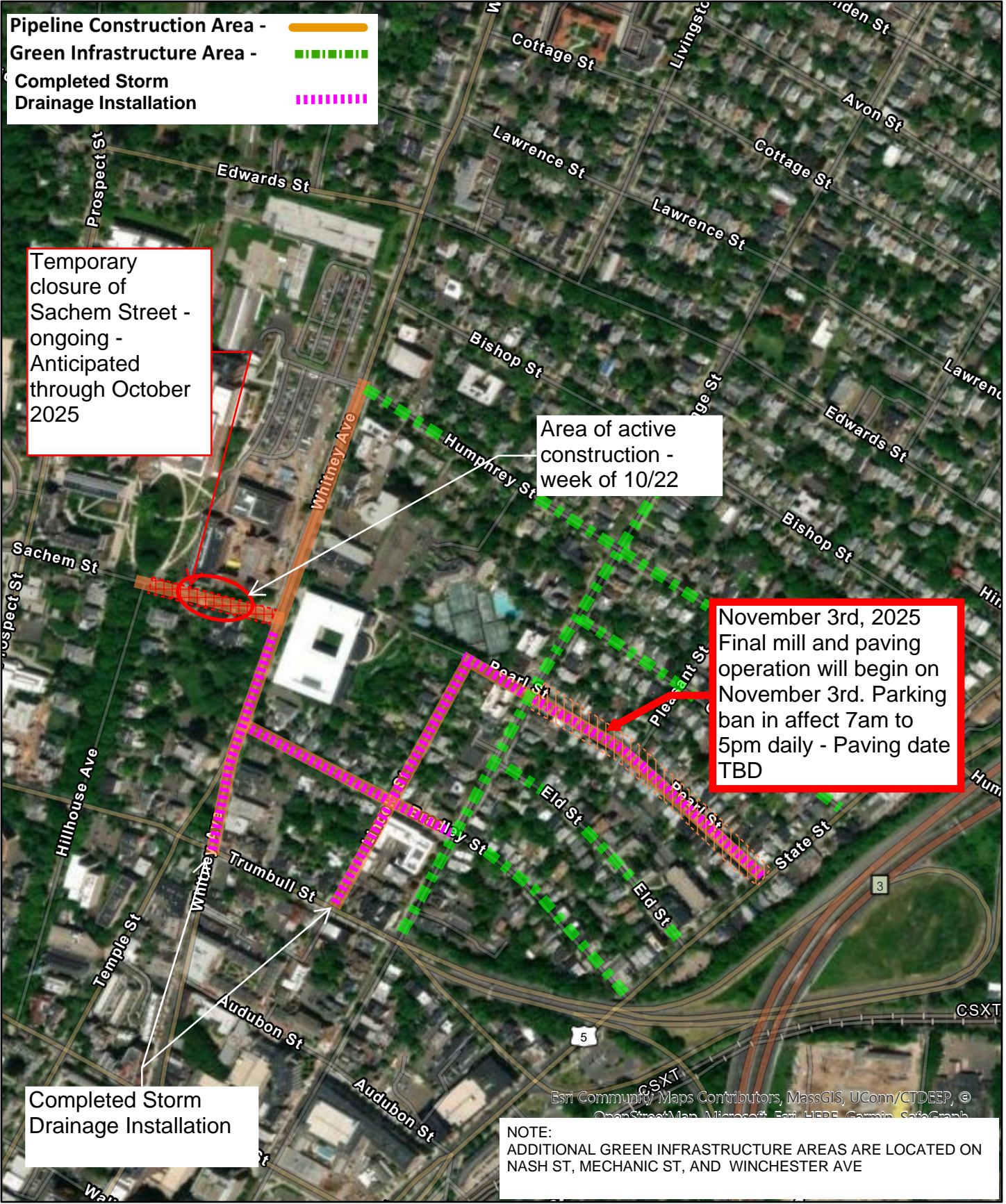

YALE CAMPUS/TRUMBULL STREET AREA SEWER SEPARATION - PHASE 2

Disclaimer:
 Sewer mapping data is for planning purposes only. Although compiled from record plans, there is no guarantee that this data is free from errors and omissions.

1:8,000

