

YALE CAMPUS/TRUMBULL STREET AREA SEWER SEPARATION - PHASE 2

Update May 6th, 2026

Construction for the Sewer Separation Project in the vicinity of Pearl Street, Lincoln Street, Bradley Street, Whitney Avenue and Sachem Street in New Haven will occur through 2025. Once completed, the project will have separated approximately 120 acres of storm water from the sanitary sewer system. This will improve roadway drainage, reduce rainwater flows to the sewage treatment plant and increase the available capacity in the sewer system to reduce combined sewer overflows.

UTILITY RELOCATION WORK TO CONTINUE

PARKING BANS WILL BE POSTED - TOWING OF VEHICLES MAY OCCUR.

TRAFFIC ADVISORY

Work Areas require Temporary Parking Bans. If you will be out of Town, please arrange for someone to move your vehicle if a Parking Ban is posted.

Lane Closures and Detours will be required to create a safe work zone and a safe travel zone for the public.

Please communicate with the on-site police officers and traffic flaggers if you need assistance navigating in/around work areas.

Please drive, bicycle, or walk cautiously and allow extra time to reach your destination.

STORM DRAIN CONSTRUCTION AREAS

- **PEARL ST –WORK**

Repaving of select areas is anticipated in June.

- **ORANGE ST –WORK**

No work anticipated

- **LINCOLN ST - WORK**

No work anticipated

- **BRADLEY ST - WORK**

No work anticipated

- **WHITNEY AV - WORK**

Storm sewer installation work will resume on Whitney Avenue at the intersection of Sachem Street on Monday 5/11/2026 and will continue for about 3-weeks with intermittent pauses for key Yale events. Please be advised that there will be some impact to traffic at the intersection of Whitney and Sachem. Left turns will not be permitted from Sachem onto Whitney nor Whitney onto Sachem.

YALE CAMPUS/TRUMBULL STREET AREA SEWER SEPARATION - PHASE 2

Catch basin replacement and reconnection continues on Whitney Avenue between Sachem Street and Humphrey Street.

- **SACHEM ST - WORK**

Storm sewer installation work will resume on Whitney Avenue at the intersection of Sachem Street on Monday 5/11/2026 and will continue for about 3-weeks with intermittent pauses for key Yale events. Please be advised that there will be some impact to traffic at the intersection of Whitney and Sachem. Left turns will not be permitted from Sachem onto Whitney nor Whitney onto Sachem.

Curb to curb mill and paving is anticipated in June between Hillhouse Avenue and Whitney Avenue. Exact dates will be announced when determined.

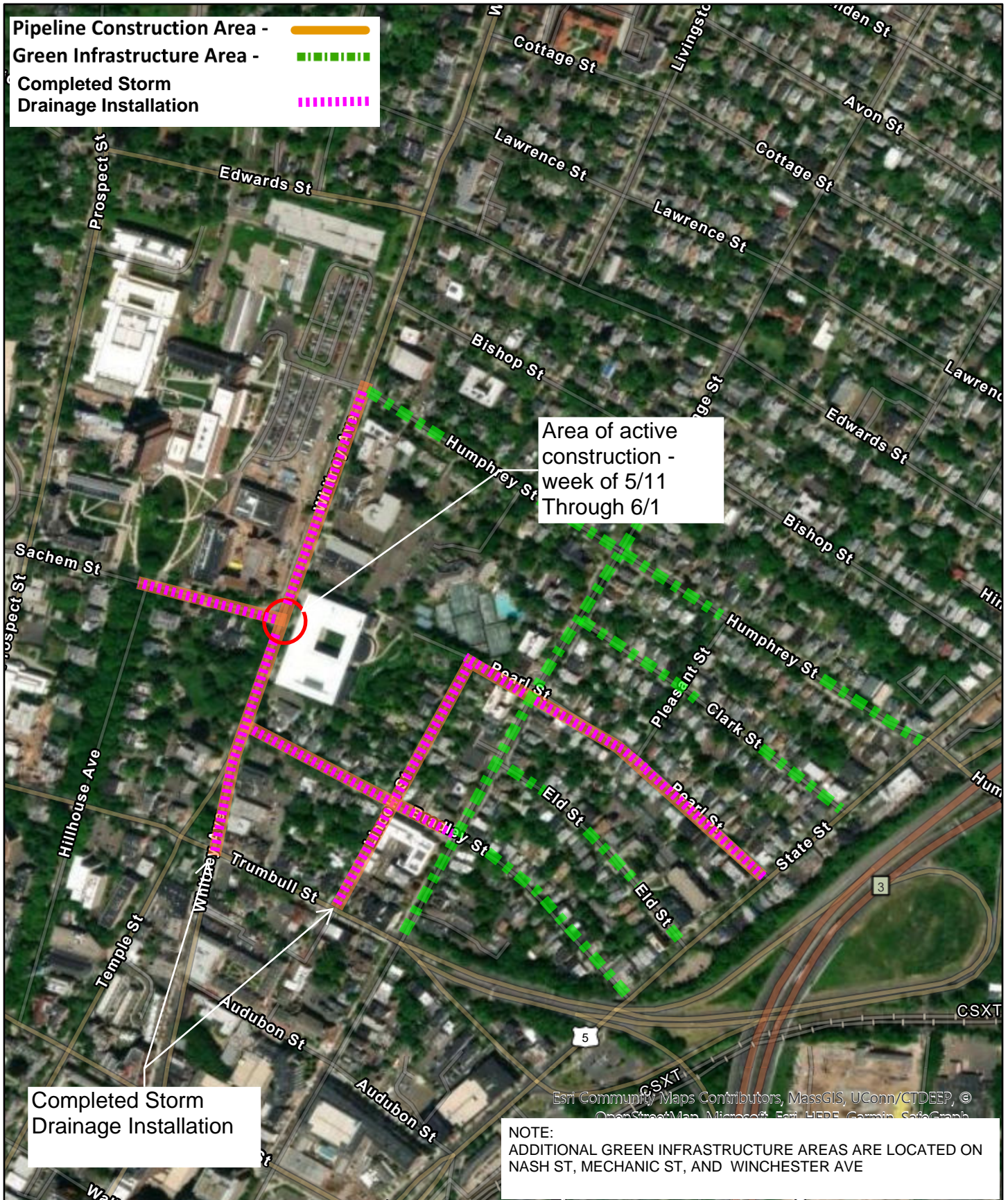

- Pipeline Construction Area -
- Green Infrastructure Area -
- Completed Storm Drainage Installation

Area of active construction - week of 5/11 Through 6/1

Completed Storm Drainage Installation

NOTE:
ADDITIONAL GREEN INFRASTRUCTURE AREAS ARE LOCATED ON NASH ST, MECHANIC ST, AND WINCHESTER AVE



YALE CAMPUS/TRUMBULL STREET AREA SEWER SEPARATION - PHASE 2

Disclaimer:
Sewer mapping data is for planning purposes only. Although compiled from record plans, there is no guarantee that this data is free from errors and omissions.

1:8,000

