GNHWPCA Protecting the Environment
Greater New Haven Water Pollution Control Authority
260 East Street New Haven, CT 06511
203.466.5280 p 203 772.1564 f www.gnhwpca.com

REGULAR MEETING OF THE GREATER NEW HAVEN WATER POLLUTION CONTROL AUTHORITY BOARD OF DIRECTORS THURSDAY, NOVEMBER 12, 2026 6:00 P.M. 260 EAST STREET NEW HAVEN, CONNECTICUT

AGENDA

1. Approval of minutes of October 14, 2026 – Regular Meeting.
2. Public participation relating to agenda items.
3. Consideration and approval of a resolution determining the Schedule of Regular Meetings for 2027.
4. Consideration and approval of a resolution authorizing the Executive Director, Sidney J. Holbrook, to negotiate, execute and deliver an agreement with Insituform Technologies, LLC for CIPP lining rehabilitation, being related to Project No. SSR 2026-02, Foxon Park Interceptor CIPP Lining Rehabilitation, for an aggregate amount not to exceed $2,738,535.
5. Consideration and approval of Departmental Budget Transfer Request items.
6. Executive Summary and department updates and presentations.
7. Consideration and approval, as necessary, of any other new business of the Authority.
8. Call to the public.
9. Adjournment.

GNHWPCA
Protecting the Environment

Greater New Haven Water Pollution Control Authority
260 East Street New Haven, CT 06511 203 466 5280 p 203 772 1586 f www.gnhwpca.com

THE GREATER NEW HAVEN WATER POLLUTION CONTROL AUTHORITY
SCHEDULE OF REGULAR MEETINGS FOR 2027

The Greater New Haven Water Pollution Control Authority will hold its Regular Monthly Meetings on the 2nd Wednesday of the month, at 6:00 PM, at the Administrative Offices, 260 East Street, New Haven Connecticut.

January 13, 2027

February 10, 2027

March 10, 2027

April 14, 2027

May 12, 2027

June 9, 2027

July 14, 2027

August 11, 2027

September 8, 2027

October 13, 2027

November 10, 2027

December 8, 2027

MEMORANDUM

DATE: October 29, 2026

TO: Sidney J. Holbrook

FROM: Thomas Sgroi, PE
Director of Engineering

RE: Contract Award Recommendation
Project No. SSR 2026-02
Foxon Park Interceptor CIPP Lining Rehabilitation
Insituform Technologies, LLC, Chesterfield, MO (Insituform)

Sid:

I request that this contract award recommendation be added to the November 12, 2026 Board agenda for resolution.

The Foxon Park Interceptor CIPP Lining Rehabilitation project will rehabilitate approximately 10,000 linear feet of 8-inch to 15-inch sanitary sewer, primarily asbestos cement pipe installed in 1965, within sub-sheds EUU02, NQL01, and NQL02 in East Haven and New Haven. The sewer segments have been identified as susceptible to high levels of inflow and infiltration. Much of the work is located within easements along the public golf course, creeks, and marsh areas. The work includes trenchless CIPP lining, geopolymer rehabilitation of manholes, and an allowance for point repairs. The contract amount also includes costs for bypass pumping, access in difficult remote areas, and restoration of disturbed areas.

The project was designed in-house. The RFP was issued to the Authority's list of approved on-call contractors, and bids were opened on October 26, 2026. I recommend awarding the contract to Insituform Technologies LLC for $2,489,577, plus a 10% contingency of $248,958, for a total amount not to exceed $2,738,535.

The project is budgeted under the Authority's FY 25 & FY 26 Sanitary Sewer Infrastructure Renewal Program and is within the project's total budget of $3,200,000.

Thomas Sgroi, PE
Director of Engineering

ecopy: Gabe Varca, Lou Criscuolo - Finance
Joe Megale - Operations
Ricardo Ceballos - Engineering

CONSTRUCTION NOTIFICATION
WORK IN YOUR NEIGHBORHOOD

GNHWPCA
Protecting the Environment

PROJECT SSR 2026-02: FOXON PARK INTERCEPTOR CIPP LINING REHABILITATION

PROJECT AREA: NEW HAVEN – ALLING MEMORIAL GOLF COURSE SEWER EASEMENTS

PROJECT OVERVIEW

This project represents a critical and time-sensitive effort to rehabilitate approximately 10,300 linear feet of small-diameter sanitary sewers that have been determined to be prone to high levels of inflow and infiltration, based on cleaning and CCTV inspections conducted by GNHWPCA contractors, and its location along easements inside the public golf course and easements along creeks and marsh areas. The pipes, ranging from 8" to 15" in diameter, are primarily asbestos cement pipe (ACP) installed in 1965, and are located within sub-sheds EUU02, NQL01 & NQL02 in East Haven and New Haven. The project will utilize trenchless cured-in-place pipe (CIPP) technology to restore the structural integrity of the sewers. Manholes in this area will be rehabilitated with a geopolymer liner per GNHWPCA Standards. An allowance will be included to cover the cost of point repairs, access and restoration.

BENEFITS

- Rehabilitates aging infrastructure through difficult off-road easement.
- Allows for increased sewer flow capacity.
- Uninterrupted Sanitary Sewer Flow within environmentally sensitive area.

IMPACTS

- Coordination with the Golf Course
- Turf and wetland protection

TIMING AND COORDINATION

Construction Start: December 2026
Duration: The entire project is expected to take approximately 4-5 months
Schedule: Mon-Fri from 9 am to 5 pm

**Due to dynamics of construction schedule, weather and o factors, dates and times are subject to change.*

FOR MORE INFORMATION

Contact the Engineering Department at: 203-466-5280
engineering@gnhwpca.com
or, visit the GNHWPCA website at www.gnhwpca.com

Sewer Emergencies (24/7) Call: 203-466-5260

SSR 2026-02: FOXON PARK INTERCEPTOR CIPP LINING REHABILITATION

PROJECT LOCATION

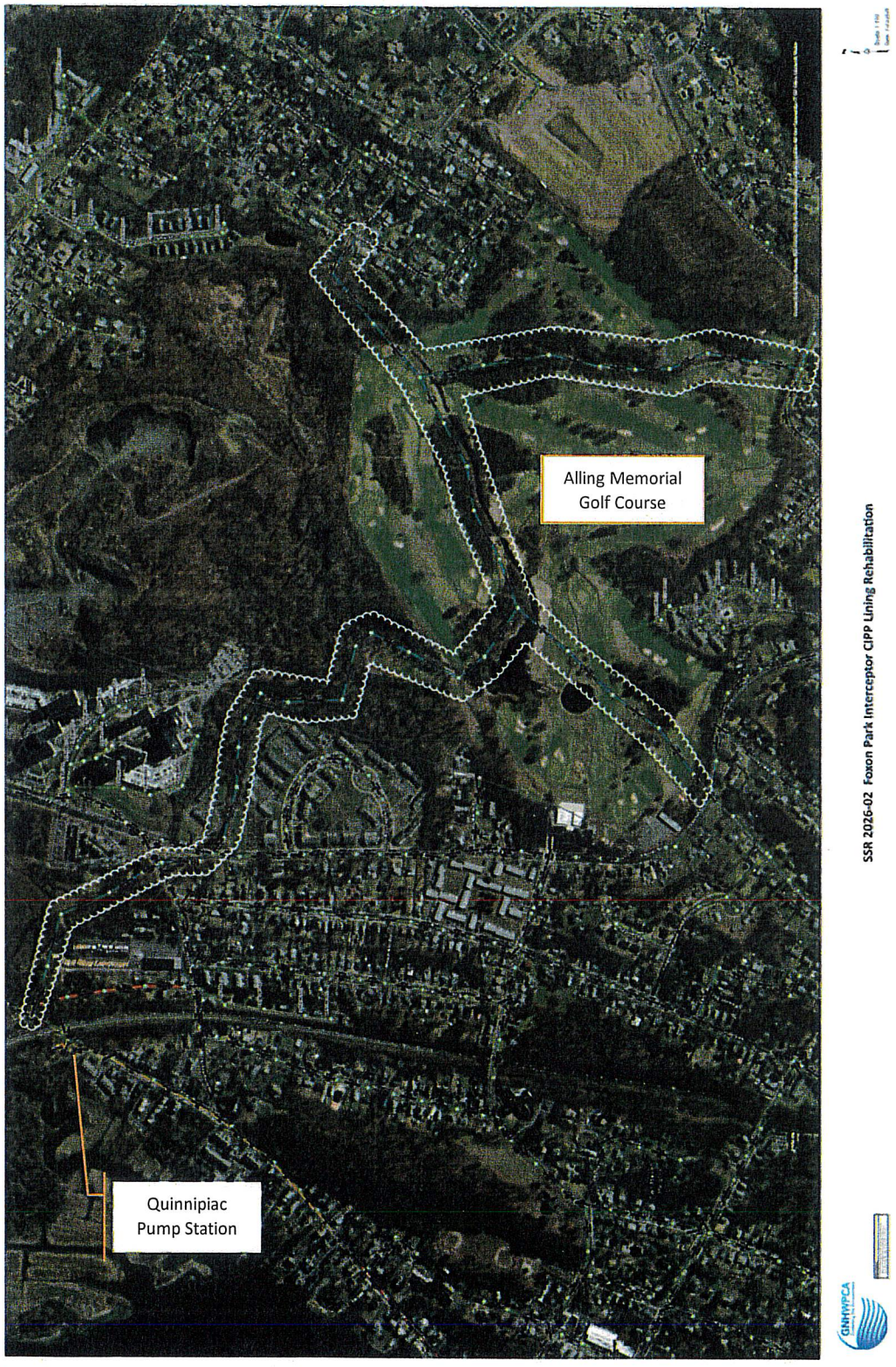

GNHWPCA
Protecting the Environment

Greater New Haven Water Pollution Control Authority
260 East Street New Haven, CT 06511
203.466.5280 p 203 772.1564 f www.gnhwpca.com

To: Director of Finance and Administration

From: Engineering

Date: 11/03/26

Re: Operations - Operating Fund Transfer Request

Transfer Amount	Transfer From	Transfer To
$26,000	01.1100.000.5710	01.1300.000.5694
	Contingency	Engineering - Other Contractual
$26,000	Total	

Explanation: Funds to Cover Sewer Flow Montioring In the Westville Section of New Haven

Department Signature:

Approved by:

Director of Finance and Administration

Approved by:

Executive Director

Board Approval:

Date of Meeting

Notes:

All departmental budget transfers to and from Regular Wage (5010), Temporary & Part Time Wage (5011), and Overtime Wage (5015) Accounts shall be submitted to the Executive Director for review and approval.

All fund transfers between departmental budgets and cost centers less than $10,000 shall be submitted by the Director of Finance and Administration to the Executive Director for review and approval.

All fund transfers between departmental budgets and cost centers equal to and greater than $10,000 shall be approved by the Board of Directors.